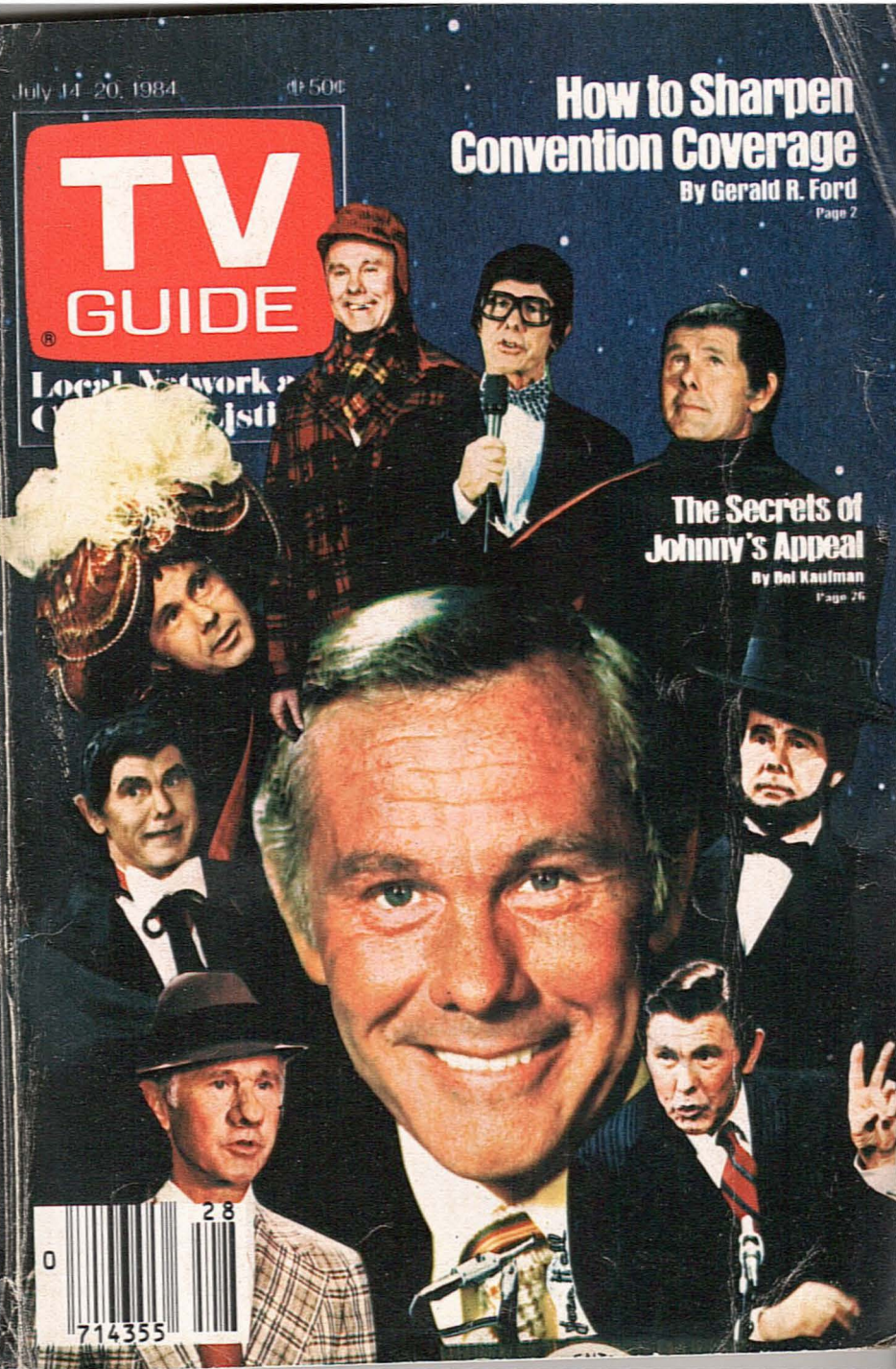
July 14-20, 1984
50¢
TV GUIDE
How to Sharpen Convention Coverage
By Gerald R. Ford
Page 2
The Secrets of Johnny's Appeal
By Bol Kaufman
Page 26
28
0
714355

Newport

Alive with pleasure!

Warning: The Surgeon General Has Determined That Cigarette Smoking Is Dangerous to Your Health.

17 mg. "tar", 1.1 mg. nicotine av. per cigarette, FTC Report March 1984

TV GUIDE

America's Television Magazine

Published by Triangle Publications, Inc.
Walter H. Annenberg, President

National Offices: Radnor, Pa. 19088 — Vol. 32 No. 28 / July 14, 1984 / Issue #1633

Convention Coverage / page 2

Cynthia Sikes / page 10

Burger Wars / page 30

Local Programs

Week of July 14-20 . . . . . Following 24

INSIDER — Grapevine / Prime Time / Games / Soaps / Sports View 17

Articles

Ways to Improve Convention Coverage
by Gerald R. Ford 2

USFL: The Upstart Inches Forward
by Melvin Durslag 6

Cynthia Sikes of *St. Elsewhere*
by Ann Salisbury 10

The Carson Mystique
by Bel Kaufman 26

The Burger Wars
by Rod Townley 30

Selling Movies to Video
by Kenneth Turan 36

Columns

News Update
Grapevine (continued)
Letters
Views and Previews, by Stanley Marcus (except Hawaii)
This Week's Movies, by Judith Crist
. . . Program Section

Cover: Johnny Carson montage, by Joan Hall

Editors: David Sendler (National Section)
Roger Youman (Local Sections)
Managing Editor: R. C. Smith
Assistant Managing Editor: Andrew Mills
Associate Editors: Myles Callum, Art Durbano, Dick Friedman, Gail Harlow, Michael A. Lipton
Art Director: Jerry Alten
Assistant Art Director: Joyce C. Weston
Research Supervisor: Teresa Hagan
New York Bureau: Neil Hickey (Chief), Joanmarie Kalter, Howard Polskin, Sharon Rosenthal, Rod Townley, Ileane Rudolph (Photos)
Hollywood Bureau: Steve Gelman (Chief), Wallis Annenberg, Andy Meisler, Mary Murphy, Kenneth Turan, Richard Turner, Cynthia Young (Photos)

Washington Bureau: John Weisman
Local Sections:
Michael Morris, Executive Editor;
John Haines, Programming Manager;
Patrick Murphy, Programming Editor;
Paul Tanenbaum, Operations Manager;
Beryl Shive, Editions Manager;
Elisabeth Bacon, Cable Manager
Contributing Editors: Judith Crist, Bill Davidson, Melvin Durslag, Robert MacKenzie
Advertising Director: Thomas J. McDonough
Circulation Director: Hugh Crocker
Business Manager: John J. Sheehan
Publisher: Eric G. Larson
Editorial Director: Merrill Panitt

TV GUIDE (ISSN 0039-8543) is published weekly by Triangle Publications, Inc., principal office Radnor, PA 19088, known office of publication: 9000 Sunset Blvd., Suite 300, Los Angeles, CA 90069. Second-class postage is paid at Los Angeles, CA and additional mailing offices. POSTMASTER: send address changes to TV GUIDE, Box 900, Radnor, PA 19088. Subscription rates: 1 year $23.40 (except certain editions), foreign postage extra. Send subscription orders to TV GUIDE, Box 400, Radnor, PA 19088. Send changes of address to Box 900, Radnor, PA 19088. If possible include the mailing label from your latest TV GUIDE. Allow 5 weeks for arrival of first copy and address changes. Send Letters to the Editor and other correspondence to TV GUIDE, Box 500, Radnor, PA 19088.

Copyright 1984 by Triangle Publications, Inc. All rights reserved. No material in TV GUIDE including program information may be reprinted without permission of the copyright owner.

Member of Audit Bureau of Circulation.

Attention, Networks

DEFY CONVENTION!

ELECTION '84

A former President recommends changes in the traditional way TV covers the two parties' nominating conclaves

By Gerald R. Ford

The four-day Democratic National Convention meets in San Francisco beginning on Monday, July 16. See the "Convention Guide" in the listings section for details.

Television has undeniably changed the face of American politics. Appearances by candidates on nightly news programs have become the successors to the whistle stop and the stump speech. This spring, we watched Democratic hopefuls sprint from state to state, sometimes stopping only long enough to hold airport press conferences for local TV news outlets in lieu of the time-honored political traditions of door-to-door campaigning and "pressing the flesh" at plant gates. More money is spent on television than any other aspect of political campaigning. Media advisers have become more important to campaigns than other staffers. And their fees, which can reach millions, reflect that importance.

There is one area, however, in which television's role has not been considered as much as it might: the national political conventions. My colleagues both in politics and the media may not like what I'm about to suggest, but I think it's time Republicans, Democrats and the networks take a hard look at how these conventions are put on—and make some changes.

The basic formats viewers will see this week in San Francisco when the Democrats convene, and next month (Aug. 20-23) when the Republicans are in Dallas, have not changed since long before electronic news-gathering. In the old days, the four-day schedule was necessary: some delegates had no other chance to hear the candidates talk about the issues or their positions on national policy. Today, with the profusion of polls, reports on morning and evening news programs, and televised debates, the delegates know where each candidate stands, and politicking is not as crucial as it used to be.

Most of the time, the conventions are just too long. When a party starts its proceedings on Monday and finishes on Thursday, the networks are virtually held hostage—forced into covering too much that is nonessential. Now, to be fair, there are times when four days are necessary: this year's Democratic convention, for example, promises to be exciting, filled with battles over delegate credentials, party-platform issues and choice of a Vice-Presidential candidate. It's probable that the Democrats will need all four days to sort things out. So flexibility is a necessity: use as much time as is needed, but make sure you make the best use of your time.

In Dallas, things will be calmer. We know who the Republicans will nominate: President Reagan and Vice-President Bush. And we know what the Republican platform will be. The convention could finish its business in two—or perhaps three—days.

It should have been scheduled that way. Television coverage should drive the managers of the conventions to condense things, not expand them or retain the same old format. A shorter convention time, coupled with flexible schedules, would make things easier for the networks and better for the viewers.

I've also never believed that it is necessary to have gavel-to-gavel convention coverage (although I do believe that →

Art by Oliver Price

Arthur Grace/Sygma

continued

PBS should, as a matter of historical importance, record the entire proceedings). The networks should limit their coverage to significant speeches and important debates in the platform or credentials committees, for example, rather than filling long portions of their broadcast days with interviews of delegates, convention lore and often meaningless political trivia. Instead, they could offer viewers carefully drafted reports about where the candidates stand on the issues, illustrated with eye-catching, computer-generated graphics.

In San Francisco, the differences (and similarities) between Walter Mondale, Sen. Gary Hart and the Rev. Jesse Jackson could be projected on TV screens side by side. Such illustrations would show, dramatically, their positions on the issues. In Dallas, the networks could show where President Reagan stands, visually counterpointing his programs with his opponent's views on the same subjects. What the viewer would get is less of the "horse-race" political coverage, of which the networks are inordinately fond, and more solid, issue-oriented information useful to voters.

Shorter conventions and limited coverage would also mean less emphasis on the anchor people, which would reduce the cults of personality surrounding them. In 1980, you saw more of Walter Cronkite, David Brinkley, John Chancellor, Frank Reynolds and Ted Koppel than you saw of either Ronald Reagan or Jimmy Carter.

I also think it's time that the officials who run both conventions take careful note of scheduling and adjust their timetables to television. In 1972, for example, the Democratic nominee, Sen. George McGovern, did not get to the podium to make his acceptance speech, surely the centerpiece of any political convention, until after 3 A.M. (ET)—when most viewers had gone to bed. Because both Republicans and Democrats, I think, look upon conventions as free advertising time for their parties, they should schedule the acceptance speeches and other important elements during prime time, when most people are watching.

Perhaps an even more radical suggestion is in order: unless it would interfere with an existing law or regulation (such as antitrust), the networks and the convention managers should agree that coverage would start at a preordained time each night and finish at an agreed-on time—with flexibility built in, of course, for important events that run longer than expected. To me, this would be a responsible way to both handle the substance of the event and increase viewer interest.

Another element we could do with less of is the off-the-cuff interviews with delegates. Instead, the network floor reporters—usually the strongest correspondents journalistically—should deal with issues. Perhaps each one could be assigned an area: foreign policy, the economy, domestic programs and so forth, and become an expert on where the candidates stand. Then floor interviews might become more substantive: a Midwest delegate with a farming background could be asked about agriculture, and so on.

Our national political conventions can be dramatic, as was the Democratic convention of 1968. They can illustrate a shift from the Old Guard to the Young Turks, for example when John F. Kennedy was nominated back in 1960. They can be touching, as when the aged Herbert Hoover spoke at the 1960 Republican convention. And they can be exciting: Sen. Edward Kennedy vs. President Carter in 1980, and my own 1976 battle for delegates with Ronald Reagan. But drama, excitement and all those funny hats aside, political conventions should crystallize for the American electorate the positions that will be taken by each party during the campaign ahead.

To do that, the Republicans, the Democrats—and the networks—must all work to ensure that what we see is "steak," not just "sizzle." Indeed, viewers who ask this year's trendiest political question, "Where's the beef?" should be able to know that it's available on their TV screens from San Francisco and Dallas. (END)

continued
the face of Oldenburg, no doubt figuring he was helping a hungry owner.

Happily, the Express improved—at a time the owner and coach may have been eyeing cream pies.

At Denver, the coach, Craig Morton, had only words to hurl. He was quoted as calling his Arizona counterpart George Allen "a liar, a cheat and a thief." Morton later wrote Allen a letter of apology. Allen didn't brim with gratitude.

But, clearly, the new league offers hope, proof of which is that Howard Schnellenberger, coach of national champion University of Miami, has given up his post to assume leadership of the USFL team leaving Washington for Miami next year. Coaching in Washington in '84, Schnellenberger's predecessor was safe. The owner didn't take in enough to buy food to throw.

Chet Simmons, commissioner of the USFL, admits candidly that his league has encountered migraines, but insists, "We still are ahead of where we expected to be at the end of two years."

Soon to accept bids for the 1986 and '87 championship games—'85 already has been awarded to Pontiac, Mich.—Simmons pictures happier days once his television arrangement is straightened out with ABC, whose original two-year contract with the USFL soon expires, and which has exercised an option for another year.

"We must increase our television revenues," says Simmons. (The league recently got a boost when ESPN forked over $70 million to televise USFL games for the next three seasons.) "We also want more games covered than the two a week ABC did this year. And we want relief from the non-blackout clause to which we agreed. Under the present contract, ABC has the right to air locally the home team's game. This has devastated attendance for those home teams."

ABC isn't sure how much it can accommodate the new league with contract changes, but isn't complaining about the deal.

"I can't truthfully say we have been disappointed," says Jim Spence, senior vice-president, ABC Sports. "The ratings the first two years have been roughly up to expectations. We have sold the time effectively. The championship game got an 11.9 rating last year, which was satisfactory, and we are looking for a number that high, or higher, this year at Tampa."

"Word is about that some USFL owners prefer a fall schedule," Spence is told. "How would ABC respond to such an idea once the options expire?"

"We would have to give serious thought to whether we could handle such a change," he answers. "Maybe a more practical suggestion is the one calling for spring games in prime time."

Al Davis submits that a fall schedule would prove catastrophic for the USFL.

"That league would get killed in fall," says Davis. "It not only would be bucking the NFL—at the gate and on television—but also college football, which has become very formidable in many of the areas in which the USFL operates."

"In what respects does the USFL have it tougher than the old AFL did?" Davis is asked.

"In our early years," he replies, "there were 22 teams in pro football. They had squads averaging maybe 35 players per team. Today, there are 46 pro teams, averaging maybe 45 players per team. So there's a clear dilution of talent, making it harder for the USFL to get quality players, in number, out of college. Secondly, the press today is tougher than it was in the '60s. It is less tolerant of defeat and attendance failure. We were laughed at in the AFL, but we weren't attacked as savagely as the USFL teams have been."

Still, Davis admits that USFL owners producing money have skimmed off a measure of talent.

"And they may get more," he says. "Donald Trump [owner of the New Jersey Generals] threatened recently to step up the signing of undergraduates. He said, 'They may play for us in the spring—and for their college in the fall'."

Since Trump has no plans for them in winter and summer, he paves the way for two new leagues. (END)

There's only one way to play it.

Wherever the music is hot, the taste is Kool. Because there's only one sensation this refreshing.

Kings, 17 mg. "tar", 1.1 mg. nicotine; Longs, 15 mg. "tar", 1.0 mg. nicotine av. per cigarette, FTC Report Mar. '84.

Warning: The Surgeon General Has Determined That Cigarette Smoking Is Dangerous to Your Health.

© 1983 B&W T Co.

Peter Kiedensen

How Cynthia Sikes Learned to Fight... Hollywood-Style

The *St. Elsewhere* star wouldn't let herself be pushed around when she first came to town

By Ann Salisbury

From an early age, Cindy Lee Sikes knew she wanted to do something exciting and important when she grew up. So strong was her desire, she says, that going through Wichita Heights High School in Kansas, she guarded against forming deep attachments—afraid they might hold her back from leaving. And within three years of her last season as a pom-pom girl at Kansas football games, Cindy Lee Sikes was in Hollywood.

Once she arrived, she says, "It was like, 'Toto, we're not in Kansas any more'." Her emotional sacrifices, drive and determination paid off. Today she's making her mark in Hollywood as Dr. Annie Cavanero on NBC's *St. Elsewhere*. And while no one can say she isn't savvy, there were times, when she first arrived, when she wondered whether she shouldn't go back home.

"I was terrified of the big city. I used to drive to acting class, deep into Hollywood, and just be in shock over all the porno places, hookers, street people. It would bring me to tears; it was just the most horrible thing I had ever seen."

As Miss Kansas of 1972, she had been one of 10 semifinalists in the 1972 Miss America contest. Viewing it as "my ticket out of Kansas," she called the advance men for a Bob Hope appearance in the state and talked her way onto the show. That led to a 1972 Christmas tour with Hope to entertain U.S. Army troops in Vietnam and the Far East, and then, following a year at Southern Methodist University in Dallas, the decision to go over the rainbow—to Hollywood.

Today, more than 10 years later, though Cynthia Sikes no longer is naive, she does hold onto a guileless charm that might have had its roots in innocence. She has learned some lessons—such as "how to detect what other people want from you"—but hasn't adopted a full set of Hollywood values, either. Over an introductory lunch she marvels at how she's been able to survive in "the only town that eats its young." Not until later—much later—does she offer details.

Dr. Annie Cavanero is almost entirely dedicated to her work, a serious, no-nonsense professional. But Sikes says she'd like to see Annie smile a little more. "I like to laugh," she says. "But the directors have told me, 'Cynthia, don't smile.' I have these dimples that make it look like I'm smiling, even though I'm not. So I've tried to drop my mouth, totally. And that's not like me at all. They purposely direct me that way, and I think it has a lot to do with their idea of a female being taken seriously. Except that Annie is compassionate. She has heart. So, sometimes I wonder, can't I smile just once?"

Off camera, Sikes says, she is fighting her own battles to be taken seriously as an actress. Battles she says she's been fighting since she first arrived in town. Battles she thinks are universally faced by career women in Hollywood. →

continued

Before arriving for a luncheon interview, for example, Sikes had her publicist call first. At the end of the conversation, the publicist had an important request: "She'd like to make sure you don't ask any questions about her love life."

Weeks later, during another meeting, Sikes explains. Newsweek and the National Enquirer had reported that she'd been sailing, at Hyannis Port, Mass., with Sen. Edward Kennedy. She had wanted to make sure ahead of time that she wasn't being used as a conduit for information about anyone else, Sikes says. "So many reporters were asking me questions that it was as though I was being used to get to him. People were trying to make a friendship into something it wasn't. I'm friends with lots of well known people—though this one has attracted more attention than others."

Sikes attracts attention, too. "There's a flurry of excitement wherever she goes," says Karen Crandall, who has been her friend since their sophomore year in high school. Says a more recent friend, Cyndi Stivers, who writes for Vanity Fair: "She's very good at matching up friends, building the old-girl network. When she comes to New York, I drag her to the event of the evening. We go to a lot of parties together. She knows all the New York regulars I know, now. And in L.A., at Mortons or Mr. Chow, people always come by and pay court to her. She knows *evvvverybody*!"

At Los Angeles's stylish La Serre restaurant one day, Sikes breezes in on a break from the *St. Elsewhere* set. A dozen faces light up as she enters the room, and Sikes stops at each table to say hello.

She is naturally and effortlessly pretty. She is graceful and tall, small-boned but athletic—a combination of Irish, English and Cherokee Indian. She radiates intelligence and effervescent energy and always seems ready for fun. She has that gleaming girl-next-door look (her first commercials were for milk), and though she doesn't dress for attention, men find her tantalizingly sexy—and in this restaurant, as elsewhere, tease her mercilessly.

Moving along, going from person to person, she invites them all to come see her in a play she'll be doing at a small theater over the hill. For the part, she says, she must learn karate. Her character has a 60-page monologue. It's a wonderful role. She gets to exhibit a complete range of feeling. She's so excited. She's going to rehearse each evening and work during the days. No time for anything else right now, just lots of work.

In her early days in Hollywood, after several years doing commercials and guest roles in TV series, she began to realize she could benefit from more training. So she took a year to study at San Francisco's American Conservatory Theater, before acting in A.C.T. productions for another year. When she emerged, says A.C.T. general director William Ball, "She had learned how to sustain the inner life of a character." But, Sikes says, although her *St. Elsewhere* character is a strong, smart authority figure, Dr. Cavanero doesn't "do much that offers a reflection of inner life—so much of the role is consumed with doing medical things and technical things with patients."

She acknowledges, however, that sometimes in her most emotional scenes, she does have difficulty "pulling out just the right feeling." Because "I'm very organized. Sometimes the organized side takes over me and—I can't—it's hard to get into the creative side. I struggle with that a lot. I have to switch off, because I get too organizational . . . it's probably a way of hiding from myself, you know."

Now, on the *St. Elsewhere* set, a stone-faced Dr. Cavanero is performing an examination for testicular cancer.

Annie: "You've got to take down your pants so I can have a look."

Kevin: "This is kind of embarrassing."

Annie: "I'm a doctor."

Her examination leads to a tongue twister of medical terminology squashed into a sentence—and an operation to remove the tumor. However, there is a happy ending as Dr. Donald Westphall (actor Ed Flanders) informs Annie that Kevin has just discovered he has retained his →

continued

virility in spite of the operation. How did he know that?

"He just had an erotic dream about a woman named Annie."

The scriptwriters are at it again: a woman's work is never done. And, in spite of the innuendo, Sikes has emerged untarnished . . . the epitome of the professional young woman doctor.

At home one afternoon, Sikes bounces barefoot around her studio apartment—a large converted carriage/guest house behind an old Beverly Hills mansion. She is wearing a touch of musky perfume, a mid-calf antique-lace petticoat threaded with pink ribbons, and a long pink sweater, bunched up on her arms. She sits up on an overstuffed couch and crosses her feet under her, Indian style.

After anguishing over a decision for days, she has had to back out of her play. It was simply too much. She had lost 6 pounds worrying about it; she had miscalculated on how much time it would take. But anyway, she is still ready to explode with excitement because one of her best friends, an actress she came to Hollywood with 10 years ago, has just been cast in a role on a soap opera. The phone rings. Cynthia takes the call from her friend and blurts out, "I'm just so excited, I can't stand it."

What about our lunch earlier—and those allusions to the tough times? It's a sticky subject, she says. She'll try to avoid the details—but there *is* a story in it that might help some people. So, it comes rushing out in one roiling, boiling, 10-minute monologue, the essence of which is as follows:

"Early on in my career, one of my bosses would call and say, 'You have to go to this party. It's an official business function. The car will pick you up.' But, once I'd arrive, it would turn out that he would end up escorting me. Now, I'm not stupid, and I know what this is about. It was *very* painful. I did not know what to do. I did not want to do this. It was humiliating. So, finally, I went to one of my agents. Hysterical. *Hysterical*. Please help me. Get somebody. Protect me. So my agent said, 'Oh, gee, darling. There's no problem here. What's wrong with you?' They dismissed me totally because they had clients bigger than me working for that man. And the lesson was, I had to go. 'OK. I'm on my own. Nobody's gonna save me.' I'd thought that people valued you as a human being because that's how they are in Kansas, but in this town, people value you for what you mean to them, what they can use you for, how much money you can make them and how important you are to the project. The last thing that matters is what kind of person you are. And I had to do something because I was *so* demoralized. So. . . " Her eyes narrow into a wicked squint. "I thought, 'Who has some power here?' I called this man's boss. He came to L.A. and we had lunch. He looked at me and said, 'I thought you wanted to go with him.' I said, 'No. I was told to go.' He said, 'Well, this will never happen again. We're moving this person sideways.' And I think I broke into tears. I said I didn't know what to do. I was just so glad. It was like heaven. So, it ended up working out. But all of this made me realize that you are a nonentity. I wasn't taken seriously because I was so young and hadn't done anything important. You are nobody until you prove you are someone to be reckoned with."

Perhaps it was that experience, she says, in retrospect, that helped her realize she should bolster her acting experience with lessons at A.C.T. But, the point was, "I have a lot of pride. I don't want any gifts from anyone. I earn things myself. If I get something, then it's mine. And the last thing I want anyone to say about me is, 'He gave her something,' or 'Oh, another starlet'."

Having put all that behind her, Sikes says, she is happy today. *St. Elsewhere* has been renewed for another season. She's free for the spring months. To travel. To go to Hawaii, New York, wherever. She is going to buy a house soon. Someplace in a canyon, with trees and privacy. A messenger knocks on her door with an airline ticket. She is leaving town tomorrow. (END)

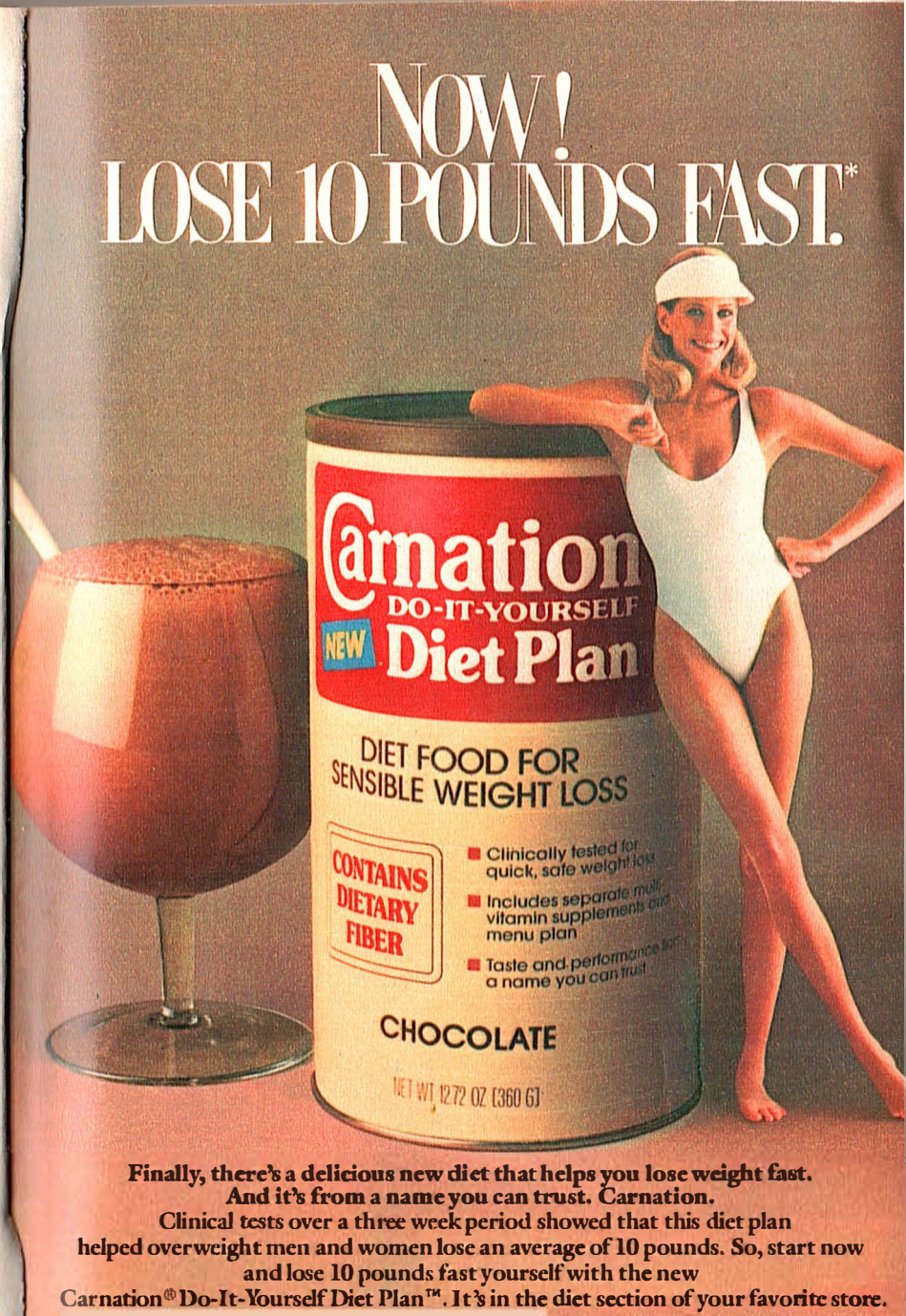

PLAYERS GO PLACES

Low Tar Players.
Regular and Menthol
Kings and 100's

Kings: 12 mg "tar," 1.0 mg nicotine—100's: 14 mg "tar," 1.1 mg nicotine av. per cigarette, by FTC method.

Warning: The Surgeon General Has Determined That Cigarette Smoking Is Dangerous to Your Health.

© Philip Morris Inc. 1984

INSIDER

GRAPEVINE

Mario Casilli

Keeping in Character

When we last checked in with *Knots Landing*, Karen MacKenzie (played by Michele Lee, above) was lying in a hotel lobby seriously wounded—having caught an assassin's bullet intended for Gary Ewing. This, of course, is your basic end-of-the-season-prime-time-soap-opera-cliffhanger in action. But you can bet that Karen will be back. *Knots Landing* creator David Jacobs says that he's already learned his lesson about killing off key characters. "When Don Murray [who played Sid Fairgate] wanted to leave," recalls Jacobs, "we had him die after a car accident. We should have replaced him immediately. It almost cost us the show. Men stopped watching and the ratings dropped." Jacobs won't make the same mistake with Karen. In fact, he says, "She won't even be in the hospital for long. She will return. She might even be better off."

Close to the Heart

For Mariette Hartley (below, right), playing the mother of a teen-ager who commits suicide—her role in CBS's upcoming TV-movie "Silence of the Heart"—was an emotional experience. "When I was 15," Hartley reveals, "I found myself toying with suicide." Hartley resolved her problems, but some years later her father took his own life. "The pain and remorse my family felt are still with me," says the actress. "My own life and career just fell apart. Suicide and suicidal thoughts are in almost every family," Hartley continues, "but people never talk about them. Maybe 'Silence of the Heart' will break that silence."

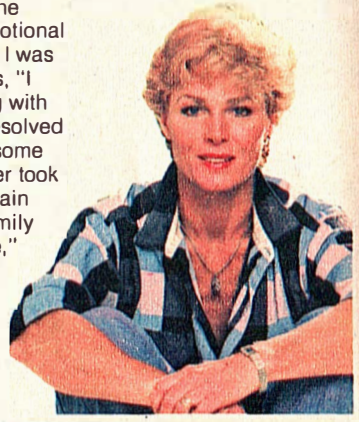

Douglas Kirkland/Sygma

Grapevine continues on second full editorial page of listings section

PRIME TIME

Frank Carroll

Imitation → Of Life

Harry Anderson (right) still can't get over the similarities between Harry Anderson, the comedian and magician, and Judge Harry Stone, the daffy jurist he plays on NBC's *Night Court*. "When I read the script, I wondered why somebody had developed a TV show for me," says Anderson. "There's even a line in the show about [Judge Stone] having 'FUN' tattooed on his arm." What's so unusual about that? "I really have 'FUN' tattooed on my arm," claims Anderson. Was the show indeed written with him in mind? Hardly. "It turns out the producer had never even heard of me!" Anderson reports that his television exposure has even helped his magic act: "People give me more leeway now. They already know I'm funny."

← Impressive Performance

Ageless screen siren Betty Boop will make it to TV this fall in an animated special for CBS. However, Desiree Goyette, who wrote the songs for the show, says that she was just minding her own business when producers tapped her to provide Betty's voice. "I was playing the piano for the girls doing the audition," Goyette (left) recalls. "A lot of them didn't know what Betty sounded like. So I did an impression." It was enough of an impression to land her the part. So what's the secret to doing Betty Boop? "You kind of pucker up."

Silver Anniversary ↗

In 1960, Glen Campbell (above, right) left Albuquerque, N.M., and headed for Los Angeles. "All I wanted to become was just a good studio guitar player," he says. "But I guess I really hit it beyond my wildest dreams." On July 16, HBO celebrates the musician's 25 years in show business with an hour-long songfest featuring such friends of Glen's as Kris Kristofferson, Willie Nelson and Johnny Cash. The show will also include clips from *The Glen Campbell Goodtime Hour* that ran on CBS from 1969 to 1972. "I still look at a lot of those shows," says Campbell—who also admits he still occasionally watches his performance in the 1969 movie "True Grit." "I was so bad in 'True Grit' that I made John Wayne look good enough to win an Oscar."

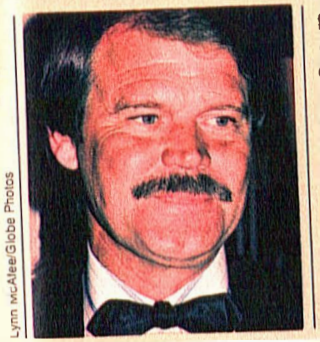

Lynn McAlee/Globe Photos

Insider's Choice

DRAW!

Kirk Douglas and James Coburn (below, l.-r.) star in this made-for-cable Western. Douglas is only sorry that they didn't have more scenes together. "There is," he says, "such an interesting relationship between these two old-timers, the great sheriff [Coburn], who's now a drunkard, and the character I play, the egotistical gunman, Handsome Harry Holland." Harry isn't *really* a blackguard, but he is the kind of character Douglas says he relishes playing: "I don't think virtue is photogenic." (*"Draw!" which contains strong language and brief nudity, begins July 15 on HBO.*)

Human Touch

In "Shattered Vows," an upcoming NBC TV-movie, David Morse (*St. Elsewhere*'s Dr. Jack Morrison) plays a healer of souls, rather than a healer of bodies. "I'm playing a priest who believes he should be out working in the community," says Morse (above). "That's something Jack Morrison as a doctor feels too." Morse quickly adds that his characters are both "very human. They have faults like everybody else. One of the unfortunate things we do to priests and doctors is put them in godlike positions and not allow for the human parts of them."

Frank Carroll

GAMES

Love Stories

Ah, love. It's a many-splendored thing. It's never having to say you're sorry. And it's in the air, always.

Can you recognize the following television couples who, at any given moment, are in various stages of love? Then see if you can name the actors who play them and the shows they appear in.

1. She's a high-strung intellectual who means well and he's her hunky employer. The only thing they seem to have in common is their attraction for each other.
2. He's a charmer with a mysterious past and she's a spunky go-getter. Together, they're television's answer to Gable and Lombard.
3. He's earnest and sincere and tough when he has to be and she's a dedicated career woman. After battling big-city life all day, they like to slip into a hot bubble bath . . . together, of course.
4. She was a poor girl who turned rich when she married him. They're constantly beset by problems—his ex-wife, her assistant, his children—but they always seem to make it through.

TV Laddergrams

A laddergram is a form of wordplay in which the object is to "travel" from one word to another by a series of letter substitutions. Only one letter may be changed at each step, and a real word must be formed at each stage. Proper names are not allowed. An example:

To go from HEAD to FOOT in five steps you might use the words HEAD, HELD, HOLD, FOLD, FOOD and FOOT.

Of the three laddergrams below that use titles of popular shows, LOVE to BOAT is for beginners, STAR to TREK is medium-hard and DREAM to HOUSE is for experts only.

The number of steps between words represents the *least* number of words we had to use per laddergram. See if you can match or better that number.

LOVE	STAR	DREAM	_____
_____	_____	_____	_____
_____	_____	_____	_____
_____	_____	_____	_____
_____	_____	_____	_____
BOAT	_____	_____	_____
	_____	_____	_____
	_____	_____	HOUSE
	TREK		

The Melody Lingers On

We've taken some lyrics from 10 television theme songs. Can you identify the shows they're singing about?

1. Come and knock on our door . . .
2. Sometimes you've got to go where everybody knows your name . . .
3. Just two good ol' boys . . .
4. Well, it's you, girl . . .
5. Just when you think you're all by yourself, you're not . . .
6. Well, we're movin' on up . . .
7. Gee, our old La Salle ran great . . .
8. There's a new girl in town . . .
9. It was you, then came you . . .
10. I bet we've been together . . .

1

Mindas

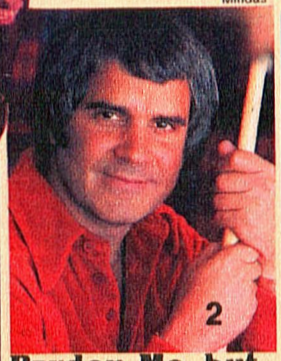

2

3

Gene Trindl

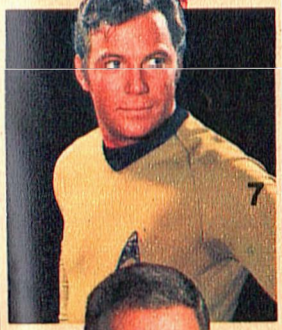

7

6

Gene Trindl

Pardon Me, but Your Roots Are Showing

The seven television personalities shown on this page all have something in common. Do you know what it is? (*Answers to all games on these pages appear in the "Sports View" section found on page 23.*)

5

Peter Sorel

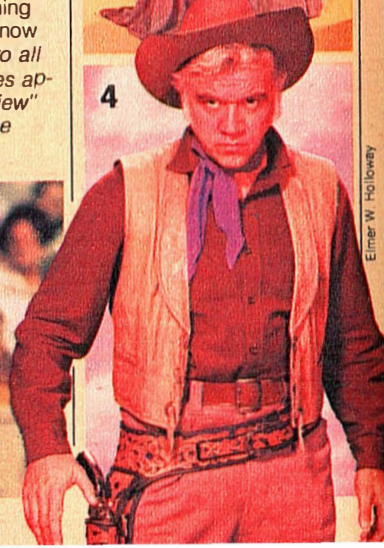

4

Elmer W. Holloway

By Mary Alice Kellogg

SOAPS

Radical Departure

Daytime dramas change casts almost as often as the folks on *Dynasty* change costumes. And some of those changes can be quite notable. Case in point: the impending departure of Lisa from *As the World Turns*. Eileen Fulton (below), who created the charac-

ter, left the series in a huff in the spring of 1983 over contract differences, and was replaced by Betsy von Furstenberg. Now it's Von Furstenberg's turn. Lisa's already been packed off to Europe on a very extended shopping trip—so extended, report insiders, that there are no plans to bring her back.

Guess the Plot Line

Although details of NBC's *Santa Barbara* are still under wraps, its co-creator Bridget Dobson did drop this hint about the new sudser's central issue: "The plot involves a social and personal contemporary issue that is not a disease and has not been part of a soap plot before." While you ponder that one, it should be noted that *Santa Barbara* will include a daytime first: one of its core families will be Mexican-American and, according to Dobson, "strong, solid and tightknit."

Fan-tasia →

Sometimes a fan's dreams of daytime can come true. They have for New York hair stylist Jim Nelson, an avid viewer of *All My Children* for more than 12 years. Last winter, Nelson had a friend get him in to see a rehearsal of the show. By day's end, he had been hired as the soap's new hairdresser. "I couldn't believe it," he says. "I had just wanted to meet Susan Lucci." Ah, but there's more. Nelson (below) is also something of a songwriter. And backstage one day recently, he was playing a tape of one of his compositions. The show's musical director heard it, liked it—and picked the song as the love ballad for Tad and Hillary. "This whole thing has been a dream come true," says Nelson. "It is possible for a fan to get in there. I feel like one of the family. It's not even like going to work."

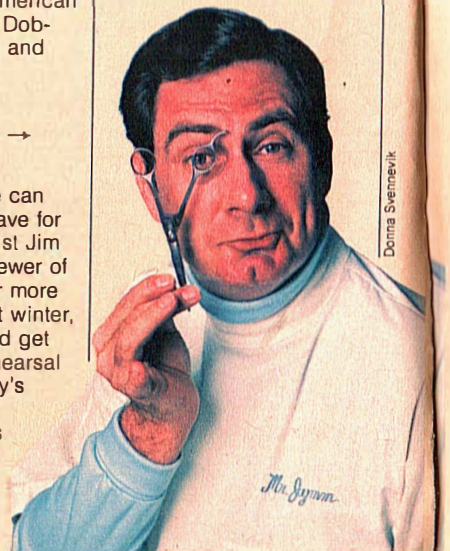

Donna Svennevik

By Bob Raissman

INSIDER

SPORTS VIEW

Digger Phelps: Telling It Like It Is

Notre Dame's outspoken head basketball coach, Digger Phelps (right), has signed on to do commentary for ABC's Summer Olympics coverage. That doesn't mean he's going to start mincing his words. "There will not be any true [Summer] Olympic competition until 1992," he declares. According to Phelps, if the USSR thinks that Los Angeles isn't safe enough for its athletes, then the Soviets will surely find fault with the site of the '88 Games, South Korea—a nation they don't even recognize and one whose citizens aren't likely to soon forget how the Soviets shot down one of their commercial airliners. On the bright side, Phelps says that the Eastern Bloc pullout really won't have much effect on this year's Olympic basketball. "We know [the Soviets] have a very talented team," he says. "But let's not forget the 1980 finish in Moscow: Yugoslavia-Italy-Russia." Phelps expects the Yugoslavs and Italians, along with the Spanish and West Germans, to contend with the U.S. in L.A. As for his broadcasting career, Phelps says it will be at least eight years before he considers going behind the mike full time. "I think I can win a national championship in that period of time," he says. "But after that, broadcasting is something I definitely want to do."

Focus on Sports

ANSWERS TO GAMES

Love Stories: 1) Diane Chambers (Shelley Long) and Sam Malone (Ted Danson) of *Cheers* 2) Remington Steele (Pierce Brosnan) and Laura Holt (Stephanie Zimbalist) of *Remington Steele* 3) Frank Furillo (Daniel J. Travanti) and Joyce Davenport (Veronica Hamel) of *Hill Street Blues* 4) Krystle Carrington (Linda Evans) and Blake Carrington (John Forsythe) of *Dynasty*. **TV Laddergrams:** 1) Love, lose, lost, loot, boot, boat 2) Star, sear, seat, beat, brat, bray, tray, trey, trek 3) Dream, dread, tread, triad, tried, dried, dries, drips, drops, crops, coops, coups, coupe, loupe, louse, house. **The Melody Lingers On:** 1) *Three's Company* 2) *Cheers* 3) *The Dukes of Hazzard* 4) *The Mary Tyler Moore Show* 5) *Kate & Allie* 6) *The Jeffersons* 7) *All in the Family* 8) *Alice* 9) *Webster* 10) *Family Ties*. **Pardon Me, but Your Roots Are Showing:** All are native Canadians. 1) Jay Silverheels 2) Rich Little 3) Yvonne DeCarlo 4) Lorne Greene 5) Monty Hall 6) Raymond Burr 7) William Shatner.

There's more for your life at SEARS

SAVE $9 OFF REGULAR SEPARATE PRICES

TDK SUPER AVILYN VIDEO CASSETTES

3-PACK

REGULAR SEPARATE PRICES TOTAL 29.97

20.97 PKG. OF 3 6.99 ea. when purchased in pkg. of 3

YOUR CHOICE

VHS T-120 or BETA L-750

Available at most SEARS retail stores
Offer Ends July 21, 1984

Prices and date apply only to continental United States except Alaska

Satisfaction guaranteed or your money back

© Sears, Roebuck and Co., 1984

News Update

Iron Curtain Viewers May See "Sakharov"

HBO's made-for-cable movie about dissident Soviet physicist Andrei Sakharov will soon be seen behind the Iron Curtain. While foreign rights to "Sakharov" have not been sold to Soviet-bloc nations, the film will probably air later this month in many European countries, including those along the East-West border. "There's no way they can prevent the signal from going into the East," says producer Robert Berger. Austria and West Germany have bought rights to the film and the movie will be visible on TV sets in portions of East Germany, Czechoslovakia and Hungary when it's telecast in those countries.

The Soviets are so sensitive about the Sakharov case that Finnish authorities refused to allow the producers to film the Moscow sequences in Helsinki. "They told us they didn't want to offend their Russian neighbors," says Berger.

HBO will show the film again in September. Its rating when it was shown in June was only 9.6, but Berger thinks "Sakharov" will do much better in Europe. "He is an incredibly well-known figure there," says Berger. "Much more so than in this country."

—Joseph Mancini

Networks May Carry Fewer College Games

Some network executives are predicting that lower fees, oversaturation and fewer games on the networks will result from the recent Supreme Court decision on college football. "We see a potential avalanche of games on regional and cable outlets," says Don Bernstein of ABC. "So, in all probability, there will be a cutback on the networks." The ruling freed ABC and CBS from contracts for next season that would have cost them about $265 million. Some advertising executives are saying that the networks will be the big winners if they can buy games in exclusive time slots at reduced rates.

Bernstein says ABC's football schedule is "suspended in midair" while various college groups try to develop workable plans. "We're hoping someone will come up with something viable," he adds. *—J.M.*

TV Season to Start on Time

The fall TV season will start on schedule, as a result of the new contract between the Directors Guild of America and the movie and TV producers. Although negotiations continued beyond the deadline, an agreement was reached in time to avert a strike.

Program Section Features

Insider: Grapevine (Continued) A-2
Letters A-3
Sports Calendar. A-3
Views and Previews, by Stanley Marcus . A-4
This Week's Movies, by Judith Crist A-5
Pay-TV Movie Guide . A-6
Convention Guide . . A-10
Channel Directory . . A-11
TV Crossword. A-116

TV GUIDE, Plaza 600 Building, Suite 724, Seattle, WA 98101-1864, (206) 623-7122

INSIDER GRAPEVINE

Continued from page 17

Hotel Bill

Normally, when you check into a hotel, you pay them. When Elizabeth Taylor checked into ABC's *Hotel* for an upcoming guest appearance, they paid her. And how. The two-time Oscar winner reportedly received $100,000 for her week's work and got to keep the 11-piece wardrobe designer Nolan Miller fashioned for her. In addition, more than $1 million in jewelry was borrowed for her to wear that week. But even that wasn't enough for Taylor, who supplemented the borrowed jewels with several million dollars' worth of her own rocks. Says one insider: "She likes to look good."

Hill Street's Folly

Even though *Hill Street Blues* walked off with six Emmys last year, the ratings were down and the critics were often surly. Bruce Weitz, who plays the often surly Det. Mick Belker, has an idea why. "I think last year we lost sight of the original concept of the show," he says. "We got a little soap operaish last year, but I think [the producers] are planning on getting back to the serious business of making people laugh."

Touchy Subject

The longtime love affair between newspaper magnate William Randolph Hearst and actress Marion Davies will be the subject of an ABC TV-movie next season. "It's a remarkable love story," says a source close to the production. The Hearst family, however, doesn't seem to agree. They have rebuffed ABC's efforts to get help in obtaining permission to film some of the picture at San Simeon, the publisher's lavish California estate. "Hearst's sons were raised by his wife all the time the affair was going on," notes the insider. "Apparently they're still sensitive about the story 30 years after it ended."

Generally Speaking

Gen. John J. Pershing's 1916 foray into Mexico in pursuit of Pancho Villa is the subject of "Clash of Eagles," a TV-movie that's being developed for consideration by NBC. Bruce Boxleitner was approached to play Pershing's young subordinate—George S. Patton—but he was unavailable. Among the stars producers say they "would love to have" as Pershing are George C. Scott (the screen's most memorable Patton) and Gregory Peck, who—of course—previously played a general named MacArthur. At ease, readers.

Senior Class

Aaron Spelling is one producer who seems to be enamored of veteran actors. On Spelling's new ABC series, *Glitter*, Helen Hayes will play a reclusive movie star who consents to a Glitter magazine interview; Burgess Meredith has been cast as a psychic trying to sell the mag his predictions; and Harriet Nelson (in what may be a recurring role) will guest-star opposite her granddaughter, series regular Tracy Nelson, as a reporter whom the young Glitterati hope to keep from retiring.

Letters

RIVERA'S CRUSADE

The problem with so-called "crusading reporters," as advocated by Geraldo Rivera ["We Need More Crusading Journalists," June 23], is that the vast majority of "investigative reporters" completely fails to separate fact from editorial opinion. Fred Friendly and Geraldo believe that I as a viewer need "help to make up [my] own mind." This attitude is an insult to every member of the news-watching public. I can make up my own mind, Geraldo. You do your job and just report the facts. I can editorialize on my own.

Jerry K. Belew
Richmond, Va.

Hooray for Geraldo! He covered all the bases in his usual professional manner. It behooves all media to separate fact from opinion and commentary, but the current success of in-depth investigative programs suggests there is room for more such work, especially if the investigators focus on finding solutions to the problems and forget about ego-tripping races for the ratings.

Charray Bryant
Editor, Animal Review
Pocasset, Mass.

After reading the self-congratulatory article by Geraldo Rivera, I have come to the conclusion that either the world is in worse shape than I had imagined or Mr. Rivera is quite ineffectual. If it takes 12 years to correct a mistake as flagrant as that which was foisted upon Bernard Carabello [at New York's Willowbrook Institution], then the self-appointed media wizards had better change their tactics.

Jack M. Janicke
Butler, N.J.

KICKING ABOUT THE PKA

The very fact that Don Quine has to *require*

Continued on page A-114

Sports Calendar

TV SPORTS HIGHLIGHTS

SATURDAY
Tennis 10 A.M. (8)
Kohde vs. Evert Lloyd.
Baseball 10:45 A.M. (5)
Giants at Pirates.
Tennis 11 A.M. (ESN)
Sportsweekend 12 noon (2)
Women's Golf 12:30 P.M. (4)
Golf 1:30 P.M. (5)
Track and Field 3:30 P.M. (7)
Wide World of Sports 4 P.M. (6, 8)
CFL Football 4:30 P.M. (2)
Tiger-Cats at Rough Riders.
Baseball 4:35 P.M. (TBS)
Mets at Braves.
Wide World of Sports 5 P.M. (4)
Boxing: Benitez vs. Moore.

SUNDAY
German Professional Soccer 10 A.M. (9)
Golf 11 A.M. (5)
Tennis 11 A.M. (ESN)
Baseball 11:05 A.M. (TBS)
Mets at Braves.
CFL Football 12:30 P.M. (6, 8)
Concordes at Roughriders.
Women's Golf 1 P.M. (4)
U.S. Women's Open.
Sportsworld 1 P.M. (5)
Boxing: Arroyo vs. Medel.
Sports Sunday 1 P.M. (7)
CFL Football 2 P.M. (2)
Lions at Argonauts.
Olympic Trials 3 P.M. (4)
USFL Championship 5 P.M. (4, 21)
Calgary Stampede 8 P.M. (2)

MONDAY
Baseball 4:35 P.M. (TBS)
Braves at Expos.

Continued on page A-69

Program Note

Democratic Convention: The convention begins Monday and is scheduled to run through Thursday. Details are in the Convention Guide on A-10. TV coverage of convention sessions that run overtime may pre-empt or delay scheduled programming.

VIEWS AND PREVIEWS

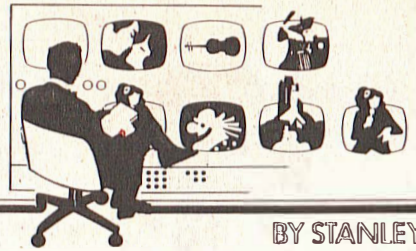

BY STANLEY MARCUS

BROADCAST:

Sat., ABC	**Women's Golf**
Sun., ABC	**Women's Golf**
Sun., ABC	**USFL Championship**
Mon., ABC, CBS, NBC	**Democratic Convention**
Mon., PBS	**Stephane Grappelli in New Orleans**
Tues., ABC, CBS, NBC	**Democratic Convention**
Wed., ABC, CBS, NBC	**Democratic Convention**
Thurs., ABC, CBS, NBC	**Democratic Convention**

ON CABLE:

ESN	**Davis Cup Tennis**
SHO	**Faerie Tale Theatre**
C-SPAN, CNN	**Democratic Convention**
ESN	**British Open**
HBO	**Boxing**

"BATTLE OF WITS AND STRENGTH AT CONVENTION," blared the network press release.

Sounded promising. The Democratic jamboree in San Francisco was obviously going to be enlivened by some high-energy jousting among the Presidential candidates.

Not quite. NBC was publicizing not the **Democratic Convention**, but the June 30 episode of *The Rousters*, which was set in a bounty hunters' convention in Las Vegas.

The *other* convention—the one that claims a good chunk of the current week's prime-time schedule—will have its own moments of suspense and excitement, but the problem, as always, will be knowing when to tune in. To separate the wheat from the chat, you may want to refer to the Democratic Convention Guide indicating when the big speeches and the significant pitched battles are expected. It can be found just ahead of this week's program listings. Of course, if you're intent on seeing everything, a few PBS stations will have gavel-to-gavel coverage, which will also be available to cable homes on C-SPAN and CNN.

CBS and NBC are breaking with tradition by *not* going gavel-to-gavel. Public interest has slackened, explains Raymond Lockhart, vice-president for political programming at NBC. "Viewers have certainly turned away from us [in previous convention years] and switched to the local movies."

In this ultra-political week, the leavening is provided by sports: the **USFL Championship**; and one of the top **Women's Golf** events, the U.S. Open.

You hate sports and you couldn't care less about elections? Then try **Stephane Grappelli in New Orleans**, an hour-long set by the inimitable 76-year-old jazz violinist.

ON CABLE

In addition to the cable coverage of the **Democratic Convention** on C-SPAN and CNN, there's early-round coverage of the **British Open** (golf) from St. Andrews on ESPN, which also carries the final two days of the **Davis Cup Tennis** quarterfinals. Meanwhile, on HBO, **Boxing** enigma Gerry Cooney meets the little known Phillip Brown.

Faerie Tale Theatre gives its full production treatment to "Snow White and the Seven Dwarfs." Elizabeth McGovern, Vanessa Redgrave and Vincent Price are head and shoulders above everyone else.

In some areas broadcast programs may not be seen on the days indicated. For times and channels of cable shows, see program listings.

THIS WEEK'S MOVIES

BY JUDITH CRIST

BROADCAST:

Sat., CBS	**Hide in Plain Sight**
Sun., NBC	**Forbidden Paradise**
Wed., PBS	**Little People**
Fri., NBC	**The Haunting Passion**

ON CABLE:

HBO	**Draw!**

There's little quantity and less quality in this skimpy network-movie week.

From the bottom of the barrel comes Dino De Laurentiis's 1979 "Hurricane," retitled **Forbidden Paradise**. A testament to wasted talents and money, it's a revised remake of John Ford's 1937 classic of high passions and higher winds in the South Seas, with Dorothy Lamour and Jon Hall. This version, set in the '20s, has an interracial romance between Mia Farrow and a nonactor named Dayton Ka'ne, a local chief who looks like a cross between John Travolta and Arnold Schwarzenegger. It doesn't sizzle. Luckily, 29 of the movie's 125 minutes have been cut.

The week's second theatrical premiere is of **Little People**, a 1982 documentary about dwarfs, by Jan Krawitz and Thomas Ott, that explores the lives of these men and women and their problems in an out-of-scale world. Unidentified on screen, a number of remarkably articulate "little people," as they call themselves, discuss their backgrounds and their social, medical and domestic situations. Surprisingly for PBS, some 31 of the film's 88 minutes have been cut.

The week's TV-movie repeat is of 1983's **The Haunting Passion**, a tedious made-for-TV ghost story that boasts a really dumb ghost that haunts neglected wife Jane Seymour.

The theatrical repeat is of 1980's **Hide in Plain Sight**, in which James Caan makes his directorial debut. But it is as star that he triumphs in this real-life story of a Buffalo factory worker whose children suddenly vanished in the custody of his divorced wife. The woman was remarried, to a hoodlum involved in the Federal witness-protection program that provided the family with a new identity and location. As the blue-collar father fighting a tangle of red tape to find his children, Caan gives a performance that is ultimately overwhelming in its power despite the flawed script and direction.

ON CABLE

The one contemporary newcomer this cable week is **Draw!**, an HBO Premiere Films offering that once again is high in star value, low in script quality. Directed by Steven H. Stern from an original screenplay by Stanley Mann, it does give us Kirk Douglas and James Coburn—and how good it is to see Douglas back in any situation! In this one, he's an overage outlaw, the legendary Handsome Harry Holland, fresh from prison and on his way to retirement in Mexico, who makes the mistake of pausing in Bell City to win a poker hand. The town's nastiest citizen is the loser and in no time at all there's a bit of a shoot-out and Harry's holed up in the local hotel with an actress as his hostage. Only one man can cope: the legendary overage lawman, Sam Starret (Coburn). What ensues is pleasant enough, but it's a pity that given HBO's resources and this cast, contrivance and cliché haunt the script.

In some areas broadcast movies may not be seen on the days indicated. For times of cable movies, see program listings and Pay-TV Movie Guide.

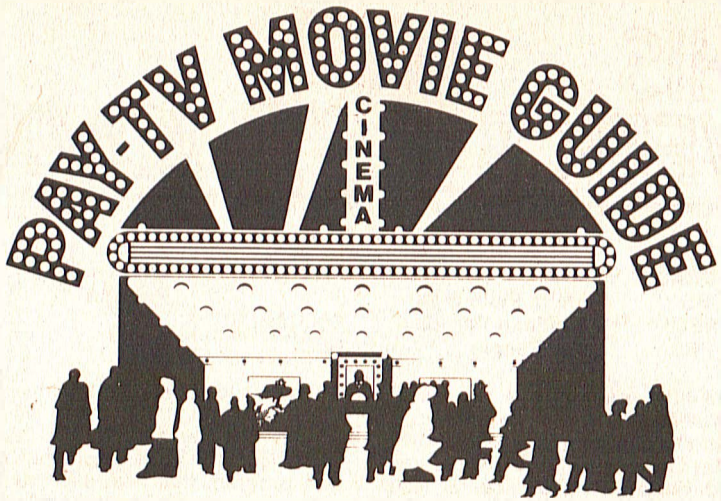

Pay-TV Movie Guide is an alphabetical catalogue of all feature films scheduled this week on the pay-TV channels listed in this magazine. To help our readers plan their viewing, each movie listing contains all of the playdates for that film this week and next. And for parental guidance, the official MPAA ratings (G, PG and R) are provided for those films that will be shown uncut and unedited, along with advisories about their content.

A

All at Sea (British; 1957) Not rated; Alec Guinness as a pier owner with a novel plan to construct a seaside amusement park. Mrs. Barrington: Irene Browne. —Tues. 10 AM (SHO) *Next week: Sat. 8:30 AM* (SHO)

Angel of H.E.A.T. (1982) Not rated: Sexual situations, violence. Marilyn Chambers. —Mon. 11 PM (SHO) *Next week: Thurs. 2:45 AM* (SHO)

Animalympics (1979) Not rated; Gilda Radner and Billy Crystal give voice to animated animals spoofing the Olympics. Directed by Steven Lisberger.—Mon. 6:30 AM, 4 PM (SHO) *Next week: Thurs. 6 AM* (SHO)

B

Bear Island (British-Canadian; 1980) PG: Violence. An Arctic expedition finds a cache of Nazi gold. Donald Sutherland, Vanessa Redgrave.—Mon. 6 AM, 2 PM, Thurs. 11:30 AM, 4:35 AM (HBO) *Next week: Sun. 6 AM, 3 PM* (HBO)

The Best Little Whorehouse in Texas (1982) R: Nudity, adult themes, strong language. Burt Reynolds, Dolly Parton and Dom DeLuise in the hit Broadway musical about a notorious brothel.—Wed. 1:30 AM (HBO) *Next week: Tues. 12:05 AM* (HBO)

The Betsy (1978) R: Adult themes, nudity, strong language. Harold Robbins' best seller about an auto tycoon (Laurence Olivier) and the corporate intrigue surrounding his experimental car. Robert Duvall, Katharine Ross, Tommy Lee Jones.—Sun. 1:05 AM, Fri. 12:45 AM (HBO) *Next week: Wed. 11:40 PM* (HBO)

Blade Runner (1982) R: Violence. Superb special effects propel Ridley Scott's nightmarish thriller about a 21st-century detective (Harrison Ford) assigned to destroy rebellious androids. Batty: Rutger Hauer.—Sat. 12:30 AM, Thurs. 1:40 AM (SHO)

C

Curtains (Canadian; 1983) R: Violence, sexual situations, strong language. Shady doings when six actresses are menaced during a weekend audition in the country. John Vernon, Samantha Eggar. Brooke: Linda Thorson.—Mon. 2:15 AM (SHO) *Next week: Fri. 2:45 AM* (SHO)

D

David Copperfield (Australian; 1983) Not rated; animated rendering of Dickens' classic about a boy's upbringing in 19th-century England. Voices . . . Ross Higgins, Phillip Hinton. —Sun. 8 AM, Thurs. 4 PM, Fri. 6 AM (SHO) *Next week: Mon. 7 AM, 4:30 PM* (SHO)

Dead End (1937) Not rated; William Wyler directed and Lillian Hellman adapted Sidney Kingsley's engrossing sociodrama about slum life, which introduced the Dead End Kids (Bowery Boys). Sylvia Sidney, Joel McCrea. Humphrey Bogart. —Sat. 8 AM, Wed. 10 AM, 4:55 AM (SHO) *Next week: Sun. 1 PM, Mon. 5:10 AM, Thurs. 2 PM* (SHO)

Deadly Force (1983) R: Strong language, violence. An ex-cop-turned-hit man (Wings Hauser) hunts a mass murderer in Los Angeles. Eddie: Joyce Ingalls. Adams: Paul Shenar.—Sat. 2:45 AM (HBO) *Next week: Tues. 3:55 AM* (HBO)

A Dog of Flanders (1959) Not rated; charming children's classic about an aspiring artist (David Ladd). Daas: Donald Crisp.—Wed. 6:30 AM (HBO) *Next week: Mon. 4 PM, Thurs. 3 PM* (HBO)

Draw! (Made for Cable; 1984) Not rated: Strong language, sexual situations, violence. Amiable horse opera about a showdown between a legendary outlaw (Kirk Douglas) and a hard-drinking sheriff (James Coburn). Bess: Alexandra Bastedo.—Sun. 8 PM, Wed. 10 PM, Fri. 11 PM (HBO) *Next week: Tues. 9 PM* (HBO)

E

Eddie and the Cruisers (1983) PG: Strong language. The performances stand out in this convoluted "rock-and-roll mystery" about a group whose leader (Michael Pare) vanished in 1963. Frank: Tom Berenger. Doc: Joe Pantoliano. Sal: Matthew Laurance.—Mon. 12 noon, 11 PM, Thurs. 7 PM, 2:25 AM (HBO) *Next week: Sun. 8 AM, 5:30 PM, 1:30 AM, Wed. 10 AM, 5:30 PM* (HBO)

80 Steps to Jonah (1969) G; Wayne Newton as a drifter who finds shelter at a camp for blind children. Jo Van Fleet. Keenan Wynn. —Mon. 8 AM, 4:30 PM, Fri. 3 PM (HBO) *Next week: Tues. 7 AM, 4:30 PM* (HBO)

F

Fast Times at Ridgemont High (1982) R: Strong language, sexual situations. An evocative comedy about contemporary suburban youth. Jeff: Sean Penn. Stacy: Jennifer Jason Leigh. Brad: Judge Reinhold. —Wed. 1:45 AM (SHO)

G

Goin' All the Way (1982) R: Strong language, nudity, adult themes. Sophomoric romp with sex-crazed high-school students. Dan Waldman, Deborah Van Rhyn. —Sat. 11 PM (SHO) *Next week: Mon. 2:45 AM* (SHO); *Fri. 1:10 AM* (HBO)

H

Honkytonk Man (1982) PG: Strong language, adult themes. Clint Eastwood directed and stars in this study of a Depression-era singer on the road to Nashville. Kyle Eastwood. Grandpa: John McIntire. —Sun. 6 AM, 2 PM, Tues. 8 AM, 5 PM, 12:40 AM (HBO) *Next week: Sat. 8 AM, 6 PM, Mon. 12:30 PM, Fri. 1 PM* (HBO)

I

I, the Jury (1982) R: Violence, sexual situations. Armand Assante plays Mike Hammer in this gory remake of Mickey Spillane's crime classic. Charlotte: Barbara Carrera. Charles: Alan King. —Wed. 10 PM (SHO) *Next week: Sat. 11:30 PM* (SHO)

I Love Melvin (1953) Not rated; bouncy romantic comedy with Debbie Reynolds as a movie-struck chorine. Donald O'Connor, Una Merkel.—Sat. 10 AM (SHO) *Next week: Thurs. 10 AM* (SHO)

Island of Adventure (British) Not rated: Violence, adult themes. A summer in Cornwall becomes filled with intrigue when teenagers stumble upon terrorist activity. Norman Bowler. —Wed. 8:30 AM (SHO) *Next week: Sun. 7 AM, Tues. 8 AM* (SHO)

J

Jaws 3 (1983) PG: Violence. Claustrophobic entry in the shark series, as a great white wreaks havoc at an aquatic amusement park in Florida. Dennis Quaid, Louis Gossett Jr., Bess Armstrong.—Sat. 11:30 AM, 6 PM, Tues. 6 PM, 12 mid. (SHO); Mon. 10 AM, 9 PM, 4:05 AM (HBO) *Next week: Sat. 3:30 PM, 12:30 AM* (HBO); *Mon. 11:30 AM, 6 PM, Fri. 2 PM, 1 AM* (SHO)

L

The Last American Virgin (1982) R: Sexual situations, strong language. The romantic escapades of three high-school buddies. Gary: Lawrence Monoson. Karen: Diane Franklin.—Mon. 12:40 AM, Wed. 3:30 AM (HBO); Mon. 12:40 AM (SHO) *Next week: Mon. 10 PM, Fri. 2:45 AM* (HBO)

The Learning Tree (1969) PG: Violence, adult themes. Writer-director Gordon Parks' wistful story of boyhood and the black experience in 1920s Kansas. Kyle Johnson. Sarah: Estelle Evans.—Tues. 6 AM, 3 PM (HBO) *Next week: Wed. 7:30 AM, 2 PM* (HBO)

Loveslck (1983) PG: Strong language, sexual situations. Marshall Brickman's wacky tale of a married psychia-

trist (Dudley Moore) who becomes infatuated with a patient (Elizabeth McGovern). Alec Guinness.—Sat. 9 AM, 5:30 PM, Wed. 12:30 PM (HBO) *Next week: Sun. 12 noon, 3:10 AM, Thurs. 8 AM, 5 PM* (HBO)

M

The Mango Tree (Australian; 1977) Not rated: Adult themes. Character study of a small-town teen-ager (Christopher Pate) coming of age during WWI. Geraldine Fitzgerald.—Tues. 8:30 AM (SHO) *Next week: Mon. 8:30 AM, 3 PM* (SHO)

Marco Polo Junior (Australian; 1973) G; the adventures of a boy descended from the explorer of the Far East.—Sun. 6:30 AM (SHO) *Next week: Wed. 7:30 AM, 5 PM* (SHO)

Melanie (Canadian; 1982) PG: Adult themes. Glynnis O'Connor as an illiterate Arkansas mother fighting to regain custody of her son. Don Johnson, Burton Cummings. Walter: Paul Sorvino. —Sun. 8 AM, 4:30 PM, Wed. 2:30 PM, 11:40 PM (HBO) *Next week: Sat. 1:30 PM, Tues. 10 AM, 7 PM, Fri. 8 AM, 5:30 PM* (HBO)

Moon Madness (French; 1982) Not rated; animated lunacy about an 18th-century astronomer's balloon expedition to the moon. —Sat. 6 AM, Thurs. 6 AM, 3 PM (HBO) *Next week: Mon. 6:35 AM, Fri. 6:30 AM, 3 PM* (HBO)

Mr. Imperium (1951) Not rated; Ezio Pinza as a king romancing a Hollywood star (Lana Turner). Mrs. Cabot: Marjorie Main.—Mon. 10 AM (SHO) *Next week: Sat. 10 AM, Tues. 10 AM* (SHO)

My Favorite Year (1982) PG: Strong language, adult themes. Peter O'Toole is top-shelf as an inebriated matinee idol in this slapstick salute to the "golden age" of TV. Mark Linn-Baker. —Thurs. 11:30 AM, 5:30 PM, 12 mid. (SHO) *Next week: Sun. 3 PM, 2:30 AM, Fri. 8:30 AM, 6 PM* (SHO)

My Tutor (1983) R: Sexual situations. Above-average account of an older woman (Caren Kaye)-younger man (Matt Lattanzi) romance. Chrystal: Kevin McCarthy. Billy: Clark Brandon.—Sat. 9 PM, Tues. 11 PM (HBO); Tues. 9 PM, 3:20 AM, Fri. 12:15 AM (SHO) *Next week: Fri. 11:30 PM* (HBO)

N

National Lampoon's Animal House (1978) R: Strong language, adult themes, nudity. Slapstick box-office hit about the uninhibited denizens of a frat house in the early '60s. John Belushi, Tim Matheson, John Vernon, Verna Bloom.—Mon. 9 PM, 3:50 AM (SHO); Thurs. 11 PM (HBO) *Next week: Sun. 10 PM, Wed. 2:15 AM* (HBO); *Sun. 11 PM, Thurs. 12:50 AM* (SHO)

O

The Octagon (1980) R: Violence, nudity. Martial-arts version of the retired-gunfighter theme. Chuck Norris, Karen Carlson.—Mon. 2:15 AM (HBO) *Next week: Thurs. 4 AM* (HBO)

Octopussy (British; 1983) PG: Adult themes. In his sixth outing as James Bond, Roger Moore tangles with an Afghan prince (Louis Jourdan) and a maniacal Russian general who are planning a nuclear assault on NATO. Octopussy: Maud Adams.—Sat. 1:30 PM, 12:30 AM, Wed. 10 AM, 6:30 PM, Fri. 7:30 AM, 8:30 PM (HBO); Mon. 11:30 AM, 5:30 PM, Fri. 7:30 AM, 10 PM (SHO) *Next week: Tues. 1:30 PM, 11:30 PM* (SHO)

An Officer and a Gentleman (1982) R: Sexual situations, strong language, violence. Richard Gere, Debra Winger and Louis Gossett Jr. (Supporting Oscar) in the box-office hit about the basic training of a Navy pilot. David Keith, Lisa Eilbacher.—Tues. 2:45 AM (HBO) *Next week: Sat. 3:50 AM, Thurs. 12 mid.* (HBO); *Tues. 9 PM, 2:40 AM* (SHO)

P

Peter-No-Tail (1982) Not rated; tale of a tailless cat. Voices . . . Ken Berry, Dom DeLuise.—Fri. 4 PM (SHO) *Next week: Sun. 8:30 AM, Thurs. 4 PM* (SHO)

R

The Real Glory (1939) Not rated; Gary Cooper as an Army doctor fighting cholera and Moro uprisings in the 1906 Philippines. David Niven. Andrea Leeds. —Mon. 2 PM, Tues. 5:45 AM (SHO) *Next week: Wed. 2 PM* (SHO)

Reds (1981) PG: Strong language, adult themes. Warren Beatty's epic chronicle of the career of radical journalist John Reed (1887-1920). Louise: Diane Keaton. Emma: Maureen Stapleton (Oscar winner).—Sun. 3 PM, 12:40 AM, Thurs. 6:30 AM (SHO)

The Reluctant Debutante (1958) Not rated; Vincente Minnelli's comedy of manners, about an American deb (Sandra Dee) in London. Rex Harrison, Kay Kendall.—Sun. 1 PM (SHO) *Next week: Fri. 10 AM* (SHO)

The Road Warrior (Australian; 1981) R: Violence. Superior "Mad Max" (Mel Gibson) sequel about survival in a violent futuristic wasteland. Bruce Spence. Wez: Vernon Wells.—Tues. 1:45 AM (SHO) *Next week. Sat. 1:30 AM* (SHO)

S

Saddle the Wind (1958) Not rated; Robert Taylor as a gunfighter who hung 'em up—until the return of his violent younger brother (John Cassavetes).—Fri. 10 AM (SHO)

Sherlock Holmes: Hound of the Baskervilles (1939) Not rated; Basil Rathbone first played the sleuth in this thriller about a British heir (Richard Greene) marked for death. Wendy Barrie. —Thurs. 2:30 PM (SHO)

Smokey and the Bandit—Part 3 (1983) PG: Strong language, nudity. Burt Reynolds has just a cameo as Jerry Reed becomes the bootlegging quarry of Sheriff Justice (Jackie Gleason). Paul Williams, Colleen Camp.—Sun. 10:30 AM, 6:30 PM (SHO); Sun. 12:30 PM, 11:35 PM, Thurs. 8:30 AM, 5:30 PM, 12:55 AM (HBO) *Next week: Sat. 7 AM, 4:30 PM, Wed. 6:30 PM, 12 mid.* (SHO); *Sat. 10 AM, Mon. 8:30 AM, 6 PM, 4:45 AM* (HBO)

Snoopy, Come Home (1972) G; feature-length "Peanuts" story, following Charlie Brown's beagle on a cross-country trek to visit his previous owner, a lonely little girl.—Tues. 4:30 PM, Wed. 5:30 AM (SHO)

Spring Break (1983) R: Sexual situations, strong language. Libidinous collegians descend on Fort Lauderdale. David Knell, Perry Lang. Stu: Paul Land. Susie: Jayne Mondean. —Sun. 3:10 AM (HBO)

Strange Brew (1983) PG: Strong language. Dave Thomas and Rick Moranis tap their "SCTV" roles as Doug and Bob McKenzie, up against an evil brewmaster (Max von Sydow) plot-beer supply.—Sat. 4 PM, 4:25 AM, Tues. 12 noon, 9 PM, Fri. 10 AM, 5:30 PM (HBO) *Next week: Mon. 2:30 PM, 3:05 AM, Thurs. 10 AM, 7 PM* (HBO)

Summer Camp (1979) R: Nudity, adult themes. Former campers return for a reunion. Michael Abrams, —Sat. 2:30 AM (SHO) *Next week: Sun. 12:55 AM* (SHO)

The Survivors (1983) R: Strong language, violence, adult themes. Satire about beleaguered businessmen (Walter Matthau, Robin Williams) who resort to a survivalist camp. Jack: Jerry Reed.—Sat. 8 PM, Fri. 2 AM (SHO) *Next week: Mon. 11:35 PM, Thurs. 2:10 AM* (HBO); *Thurs. 11 PM* (SHO)

Swamp Thing (1982) PG: Violence, adult themes. Writer-director Wes Craven's campy thriller about the monstrous outcome of a botched experiment. Louis Jourdan, Adrienne Barbeau. Alec: Ray Wise.—Tues. 10 AM, 7:30 PM, 4:55 AM (HBO); Wed. 2 PM, 8:30 PM (SHO) *Next week: Fri. 10 AM, 7:30 PM, 4:20 AM* (HBO)

T

Tempest (1982) PG: Strong language. Paul Mazursky updates Shakespeare with the story of a New York architect (John Cassavetes) seeking refuge from a mid-life crisis on a Greek island. Gena Rowlands, Susan Sarandon. Alonzo: Vittorio Gassman.—Fri. 12:30 PM, 2:50 AM (HBO) *Next week: Tues. 12:30 PM* (HBO)

10 (1979) R: Adult themes, nudity. Blake Edwards' farce about the misadventures of a middle-aged composer (Dudley Moore) pursuing his dream girl (Bo Derek). Julie Andrews, Robert Webber.—Sun. 8 PM, 4 AM, Thurs. 9 PM, 3:40 AM (SHO) *Next week: Mon. 12:40 AM* (SHO)

The Toy (1982) PG: Strong language, adult themes. Richard Pryor and Jackie Gleason team up in this tale of an unemployed writer hired to be a kid's plaything. Morehouse: Ned Beatty.—Sat. 4 PM, Wed. 4:30 PM, 12 mid. (SHO) *Next week: Sun. 6 PM, Fri. 12 noon, 8 PM* (SHO)

W

The White Buffalo (1977) PG: Violence, strong language. Charles Bronson portrays Wild Bill Hickok, pursuing the crazed albino bison of his nightmares in this frontier "Moby Dick." Jack Warden, Will Sampson. Kim Novak.—Fri. 11:30 AM, 8 PM (SHO) *Next week: Tues. 11:30 AM, 6 PM* (SHO)

The Wild Man of Borneo (1941) Not rated; a conniving medicine-show performer (Frank Morgan) stirs up intrigue and excitement at a theatrical boardinghouse. May Howard.—Tues. 2 PM, Thurs. 10 AM (SHO)

Y

Yellowbeard (1983) PG: Strong language, violence, adult themes. Swashbuckling sendup about a 17th-century pirate (Graham Chapman) questing for treasure in the Caribbean. Peter Boyle.—Sat. 11 AM, 7:30 PM, Thurs. 10 AM, 9 PM (HBO) *Next week: Sun. 10 AM, 11:55 PM, Wed. 12:30 PM, 4:05 AM* (HBO)

Young Doctors in Love (1982) R: Strong language, adult themes. Frenzied sendup of the medical profession. August: Michael McKean. Stephanie: Sean Young. Ludwig: Harry Dean Stanton. —Sun. 11 PM (SHO) *Next week: Wed. 1:30 AM* (SHO)

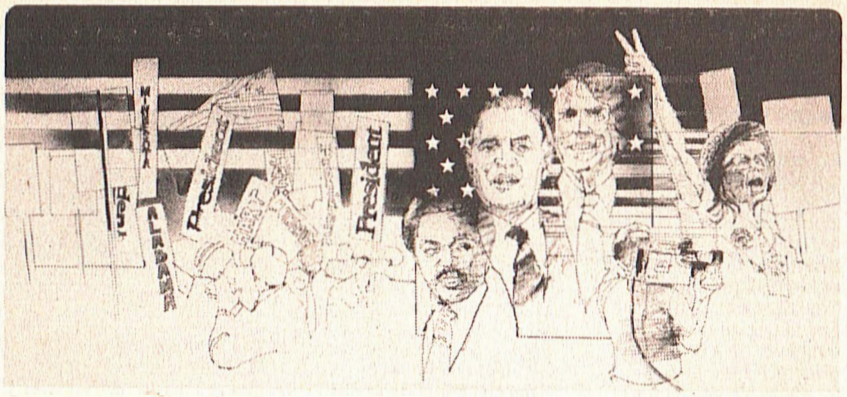

Democratic Convention Guide

"Th' dimmycratic party ain't on speakin' terms with itsilf."—satirist Finley Peter Dunne (1867-1936)

Following a typically acrimonious primary season, Democrats like Massachusetts senator Edward M. Kennedy have urged party members to "stop belaboring our differences." And, though the party isn't widely known for conducting its affairs in a tidy fashion, this year's cries for unity have been heeded—in some quarters. For instance, former Vice President Walter Mondale is expected to win an easy first-ballot nomination in San Francisco on Wednesday because his chief rival, Sen. Gary Hart, has withdrawn his threat to mount a credentials challenge to several hundred Mondale delegates.

However, the Rev. Jesse Jackson, the third candidate, has raised questions about the platform and party rules, and may prove to be a wild card. So might some women activists; at press time, they were demanding that the Party nominate a woman Vice Presidential candidate—a demand that could carry on to the convention floor on Thursday if Mr. Mondale opts for a man.

Here's a quick rundown of the party's scheduled agenda . . .

MONDAY: Opening ceremonies; tributes; rules and credentials reports; keynote address (by New York governor Mario Cuomo).
TUESDAY: Platform-committee reports.
WEDNESDAY: Presidential-nominating speeches; Presidential roll call.
THURSDAY: Vice Presidential nomination; Presidential and Vice Presidential acceptance speeches.

Scheduled Coverage

This year—for the first time since the 1950s—no commercial broadcast network has plans for live, gavel-to-gavel convention coverage (though the networks do plan to cover newsworthy events live). So insiders are saying that the Democrats will do what they can to ensure that anything they *really* want the Nation to watch will occur during prime time.

ABC, CBS and NBC have announced tentative—and varying—start times for their coverage of the convention. Sessions are scheduled to end at 8 P.M. each evening, and are to be followed by regular network programming (or, in some cases, local programming). In addition, ABC's "Good Morning America," NBC's "Today" and "The CBS Morning News" will originate from San Francisco this week; and Dan Rather will anchor a 30-minute preview of the convention (a "CBS News Special"), scheduled for Sunday at 10:30 P.M.

Gavel-to-gavel coverage is available, however, on some PBS stations, picking up transmissions provided by the cable network C-SPAN. (Other PBS stations will carry just part of C-SPAN's coverage.)

For scheduled broadcast start times in your area, see each evening's Close-up.

On Cable

C-SPAN and CNN have scheduled gavel-to-gavel coverage, though CNN plans to break away for newscasts (lasting about 10 minutes) on the hour. Also, both networks will carry convention-related programming from San Francisco beginning on Saturday.

This Week's TV Programs

TELEVISION GUIDE®
CABLE TV GUIDE®
BEGINNING SATURDAY,
JULY 14, 1984

MORNING

5 AM **5 CAROL BURNETT AND FRIENDS**
CBN ROBERT SCHULLER (CC)
CNN NEWS—Steve Schatz
ESN INSIDE THE USFL
LIF LOOKING GOOD WITH PAT GEORGE
NIK PINWHEEL—Children
SPN SCUBA WORLD
USA PUMPKIN CREEK—Children
5:05 TBS STARCADE—Game
5:15 LIF FITNESS WITH DIANA NYAD
5:25 LIF NEEDLECRAFT
5:30 5 THIRD WORLD—Enrique Cerna
A performance by the musical group Brownshoes; a discussion of Native American fishing rights. (Repeat)
CNN BIG STORY—Don Miller
ESN PRO KARATE
Jerry Trimble vs. Tony Rosser in a scheduled 7-round lightweight fight, taped June 30 at Atlanta. (90 min.)
SHO BROTHERS—Comedy
SPN JIMMY HOUSTON OUTDOORS

Channels Listed in Western Washington State Edition

(Programs designated by BW are not in color.)

Broadcast Stations

—Seattle—
4 KOMO (ABC)
5 KING (NBC)
7 KIRO (CBS)
9 KCTS (PBS)

—Bellingham—
12 KVOS (CBS)

—Tacoma—
11 KSTW (Ind.)
13 KCPQ (Ind.)
28 KTPS (PBS)

—Centralia—
15 KCKA (PBS)

—Victoria, B.C.—
6 CHEK (CTV)

—Vancouver, B.C.—
2 CBUT (CBC)
8 BCTV (CTV)
21 CKVU (Ind.)

In addition to the listings herein, Chs. 15 and 28 schedule instructional programs throughout the broadcast day

Satellites and their originating stations: for programs on 2 North Seattle, see **11**; on 70 Port Angeles, 72 Everett, 78 Centralia-Chehalis, 78 Vashon Island-Des Moines, 79 Olympia, 79 Puyallup, 80 Bremerton, see **7**.

Cable/Pay-TV

ART Arts & Entertainment Network
CBN CBN Cable Network
CNN Cable News Network
ESN ESPN
HBO Home Box Office
LIF Lifetime
MTV Music Television
NIK Nickelodeon
NSH Nashville Network
SHO Showtime
SPN Satellite Program Network
SSC Sonics SuperChannel
TBS WTBS (Atlanta; Ind.)
USA USA Network

C-SPAN is a 24-hour public-affairs network. **Music Television** (MTV) is a 24-hour rock-music channel; check listings for details of evening concerts, movies and interviews presented on weekends.

Symbols for hearing-impaired viewers

(CC) Closed-captioned (Special decoder needed)
(OC) Open-captioned (Visible without decoder)
(S) Interpreted in sign language (Interpreter appears on screen)

Saturday

5:30 AM to 8:30 AM

(USA) **SCHOLASTIC SPORTS ACADEMY—Instruction**
Passing techniques with soccer player Ray Hudson. Host: Werner Roth.
5:35 (12) **WITH THIS RING—Religion**
(TBS) **MOVIE—Western**
"Man of the West." (1958) A tough tale of three people held captive by brutal outlaws in 1874 Texas. Gary Cooper, Julie London, Lee J. Cobb. (2 hrs.)
5:40 (LIF) **PARENTING**
5:50 (12) **AG-USA**
6 AM (4) **UP FRONT—Magazine**
(5) **GARDENING WITH ED HUME**
(6) (8) **UP HOME TONIGHT**
(7) **CAPTAIN KANGAROO—Children**
Milk-carton boat races. (60 min.)
(13) **CNN HEADLINE NEWS**
(21) **ROCKET ROBIN HOOD—Cartoon**
(CBN) **JAMES ROBISON—Religion**
(CNN) **NEWS**
(HBO) **MOVIE—Cartoon**
"Moon Madness." (80 min.)
(LIF) **MED VIDEO CLINIC—Instruction**
(NSH) **CAR CARE CENTRAL**
(SPN) **CRAFTS 'N THINGS—Instruction**
(USA) **YOU!—Magazine**
An interview with fashion designer Karl Lagerfeld.
6:10 (CNN) **HEALTHWEEK—Levine/Rutz**
6:20 (12) **ANCHOR—Religion**
6:30 (4) **BOOMERANG—Children**
Norbert and Melinda volunteer as plant sitters for a neighbor.
(5) **TAKING ADVANTAGE**
(6) (8) **OUTDOORS UNLIMITED**
(11) **NEWS**
(13) **HEALTHBEAT—Magazine**
(21) **SIZE SMALL—Children**
(CBN) **THE LESSON—Religion**
(CNN) **MONEYWEEK—Lou Dobbs**
(NSH) **AMERICAN SPORTS CAVALCADE**
Auto racing highlights of the NASCAR North 200, taped in September at Dover, Del. (90 min.)
(SHO) **THUNDERBIRDS 2086—Cartoon**
(SPN) **SEWING WITH NANCY**
(USA) **JAPAN TODAY—Magazine**
6:50 (12) **NEWS**
7 AM (4) **MONCHHICHIS—Cartoon**
(5) **FLINTSTONE FUNNIES—Cartoon**
(6) **SWING SENSATION**
(7) **DIALOGUE—Minority Affairs**
(8) **ANDY WINTERS—Music**
(11) **BETTER WAY—Consumer Report**
(12) **FRISKY FROLICS—Cartoon**
(13) **JACKSON 5IVE—Cartoon**
(21) **SPIDER-MAN—Cartoon**
(CBN) **CISCO KID—Western**

PROGRAM CHART IS ON A-16

(CNN) **NEWS**
(ESN) **AEROBATICS**
Stunt flying in the Oshkosh (Wis.) Fly-in, taped in August 1983.
(LIF) **PHYSICIANS' JOURNAL UPDATE—Instruction**
(NIK) **NICK ROCKS—Videos**
(SPN) **GARNER TED ARMSTRONG**
(USA) **ALIVE & WELL**
7:10 (CNN) **MEDIA WATCH—Chris Chase**
7:30 (4) **LITTLE RASCALS/RICHIE RICH**
(5) **SHIRT TALES—Cartoon**
(6) **WORLD TOMORROW WITH HERBERT W. ARMSTRONG—Religion**
(7) **VEGETABLE SOUP—Children**
(8) **SMITH AND SMITH**
(11) **FARM-CITY FORUM**
(13) **COMMUNITY COLLEGE TELECOURSE**
(21) **ADVENTURES OF PINOCCHIO**
(CBN) **MOVIE—Drama** (BW)
"The Desperadoes Are in Town." (1956) Robert Arthur in the story of a young Southerner menaced by two outlaws he once knew in Texas. Jud: Rhys Williams. (90 min.)
(CNN) **STYLE WITH ELSA KLENSCH**
(ESN) **1984 COLLEGE WORLD SERIES HIGHLIGHTS**
(HBO) **FRAGGLE ROCK—Children**
(SPN) **INSIGHT—Drama**
7:35 (TBS) **MOVIE—Musical**
"Robin and the 7 Hoods." (1964) A zany mixture of the Robin Hood fable and "Guys and Dolls," spoofing Chicago in the Twenties. Frank Sinatra, Dean Martin, Sammy Davis Jr., Bing Crosby. (2 hrs., 35 min.)
8 AM (4) **NEW SCOOBY & SCRAPPY-DOO**
(5) (21) **SMURFS—Cartoon**
(6) **MARILYN HICKEY—Religion**
(7) **NEW ZOO REVUE**
(8) **ZIG ZAG—Children**
(9) **SESAME STREET (CC)—Children**
(11) **FOCUS**
(12) **CHARLIE BROWN & SNOOPY**
(CNN) **NEWS**
(HBO) **MAN OF THE SERENGETI**
(NIK) **LIGHTS! CAMERA! ACTION!**
(NSH) **COUNTRYCLIPS—Music**
(SHO) **MOVIE—Drama** (BW)
"Dead End." (1 hr., 35 min.)
(SPN) **MEDICINE MAN—Health**
(USA) **SCHOLASTIC SPORTS ACADEMY—Instruction**
Passing techniques with soccer player Ray Hudson. Host: Werner Roth.
8:10 (CNN) **SPORTS CLOSE-UP—Dumler**
8:30 (2) **FEELING GOOD**
(4) **PAC-MAN/RUBIK THE AMAZING CUBE—Cartoon**

PAY-MOVIE DETAILS BEGIN ON A-6

(6) **JERRY FALWELL (S)—Religion**
(7) (12) **DUNGEONS & DRAGONS**
(8) **STORY TIME—Children**
(11) **IT'S YOUR BUSINESS**
(13) **PACIFIC OUTDOORS**
(CNN) **GAMES OF '84**
(ESN) **PLAY YOUR BEST GOLF**
A look at the scoring shots.
(NSH) **ERNEST TUBB—Music**
(SPN) **MICROWAVES ARE FOR COOKING—Instruction**
(USA) **DO IT FOR YOURSELF**
9 AM (2) **ROYAL TOUR**
Live coverage of the Queen's arrival in Moncton, N.B., where she is met by Prime Minister John Turner, Gov. Gen. Jeanne Sauve, Lt.-Gov. George F.G. Stanley and Premier Richard Hatfield. Nadine Berger. (45 min.)
(7) **TARZAN—Cartoon**
(8) **LET'S GO—Children**
(9) **MISTER ROGERS—Children**
(11) **MDTV—Medicine**
(12) **WOODY WOODPECKER—Cartoon**
(13) **WILD KINGDOM**
(CBN) **WESTERNERS—Drama** (BW)
(CNN) **ELECTION WATCH**
Democratic Convention coverage from San Francisco. (Live)
(ESN) **SUPER BOWL XII HIGHLIGHTS**
The Dallas-Denver game.
(HBO) **MOVIE—Comedy**
"Lovesick." (1 hr., 40 min.)
(LIF) **WORLD REPORT—Health News**
(NIK) **YOU CAN'T DO THAT ON TELEVISION—Children**
(NSH) **FIRE ON THE MOUNTAIN**
(SPN) **TELEPHONE AUCTION**
(USA) **YOU!—Magazine**
Fashion designer Karl Lagerfeld.
0:30 (4) **THE LITTLES—Cartoon**
(5) **FLASH!—Children**
How video games are made; how to play the Star Wars video game.
(6) **IT IS WRITTEN WITH GEORGE VANDEMAN—Religion**
(7) (12) **BUGS BUNNY/ROAD RUNNER—Cartoon**
(8) **SWISS FAMILY ROBINSON**
It's Elizabeth's birthday, and the children decide to sleep in a cave to allow their parents to have a second honeymoon. Diana Leblanc, Chris Wiggins.
(9) **ELECTRIC COMPANY—Children**
(11) **BASEBALL BUNCH—Children**
(13) **LOST IN SPACE—Adventure**
(21) **HARRIGAN**
(CBN) **WILD BILL HICKOK**
(CNN) **NEWS—Steve Schatz**
(ESN) **INSIDE THE USFL**
(LIF) **WORKING MOTHER—Magazine**

Saturday

8:30 AM to 10:30 AM

(NIK) **DANGERMOUSE—Cartoon**
(NSH) **STARS OF THE GRAND OLE OPRY—Music**
(USA) **SEEING STARS—Interview**
A talk with Sylvester Stallone.
10AM (2) **WESTERN GARDENER**
(4) **PUPPY'S FURTHER ADVENTURES (CC)—Cartoon**
(5) **MR. T—Cartoon**
(6) **PETER POPOFF—Religion**
(8) **TENNIS**
Claudia Kohde vs. Chris Evert Lloyd in a quarterfinal match, taped at the 1983 Canadian Open Championships in Toronto. Peter Young. (60 min.)
(9) **VICTORY GARDEN**
(11) **DOBIE GILLIS—Comedy** (BW)
(21) **TALES OF THE WIZARD OF OZ**
(CBN) **MOVIE—Western** (BW)
"The Wild Dakotas." (1956) Frontiersman (Bill Williams) tries to prevent an Indian war. Lucky: Coleen Gray. (90 min.)
(CNN) **NEWS—Kathy Pepino**
(ESN) **BOXING**
Sugar Ray Leonard vs. Roberto Duran in a welterweight title bout, taped June 20, 1980 at Montreal. (60 min.)
(LIF) **WHAT EVERY BABY KNOWS**
(NIK) **BELLE AND SEBASTIAN**
(NSH) **CHURCH STREET STATION**
(SHO) **MOVIE—Musical**
"I Love Melvin." (80 min.)
(SPN) **NAME OF THE GAME IS GOLF**
(USA) **MOVIE—Drama**
"Misty." (1961) A boy and his horse, enlivened by authentic Virginia locations. Paul: David Ladd. Grandpa: Arthur O'Connell. (2 hrs.)
10:10 (TBS) **MOVIE—Western**
"The Sacketts." (1979) TV-movie based on Louis L'Amour's novels about the exploits of three brothers in the New Mexico Territory's early days. Tye: Jeff Osterhage. (3 hrs., 55 min.)
10:30 (2) **SEA FESTIVAL PARADE**
Live coverage of the parade. Phil Reimer is the host.
(4) **BEST OF SCOOBY-DOO (CC)**
(5) **BASEBALL PRE-GAME**
(6) **FAMILY BROWN COUNTRY**
(9) **MAGIC OF OIL PAINTING**
(11) **LEAVE IT TO BEAVER** (BW)
(13) **BULLWINKLE—Cartoon**
(21) **SUPER PAY CARDS—Game**
(CNN) **NEWSMAKER SATURDAY**
Guest: Charles Manatt, chairman of the Democratic National Committee.
(LIF) **BETTER WAY—Interview**
(NIK) **ADVENTURES OF BLACK BEAUTY**

Saturday

10:30 AM to 1 PM

(NSH) COUNTRYCLIPS—Music
(SPN) PHOTOGRAPHER'S EYE
10:45 (5) BASEBALL
Chicago White Sox at Baltimore Orioles. (Live)
[Alternate NBC game: San Francisco at Pittsburgh.]
11AM (4) WEEKEND SPECIAL (CC)
O. Henry's "The Ransom of Red Chief." Two scalawags (Jack Elam, Strother Martin) kidnap a financier's son (Patrick J. Petersen) to grubstake a land swindle. (Repeat)
(6) READY, SET, GROW—Gardening
(7) BISKITTS—Cartoon
(6) CREATIVE HANDS
(9) PRESENTE!
(11) OUR MISS BROOKS (BW)
(12) TARZAN—Cartoon
(13) BATMAN—Adventure
(21) INSIDE TRACK
(CNN) NEWS
(ESN) TENNIS
U.S. vs. Argentina in quarterfinal-round Davis Cup doubles competition at the Omni in Atlanta. (Live)
(HBO) MOVIE—Comedy
"Yellowbeard." (90 min.)
(LIF) HEALTH—Discussion
(NIK) VIC'S VACANT LOT—Children
(NSH) ERNEST TUBB—Music
(SPN) PERSONAL COMPUTER
11:10 (CNN) HEALTHWEEK—Levine/Rutz
11:30 (4) AMERICAN BANDSTAND
Real Life ("Send Me an Angel," "Catch Me, I'm Falling"). (60 min.)
(6) (8) THIS WEEK IN FOOTBALL
(7) BENJI, ZAX & THE ALIEN PRINCE
(9) YAN CAN COOK
(11) FATHER KNOWS BEST (BW)
(12) TOM AND JERRY—Cartoon
(21) 100 HUNTLEY STREET—Religion
(CBN) CALL OF THE WEST
(CNN) STYLE WITH ELSA KLENSCH
(LIF) COOKING
(NIK) GOING GREAT—Teen-agers
(NSH) FIRE ON THE MOUNTAIN
(SHO) MOVIE—Thriller
"Jaws 3." (1 hr., 40 min.)
(SPN) SCUBA WORLD
11:45 (LIF) CRAFTS

AFTERNOON

Noon (2) SPORTSWEEKEND
Segments include the Olympic Diving trials, taped July 6-8 at Montreal, the Canadian Olympic Equestrian Jumping Team trials, taped June 24 at Maple, Ont.; and the Molson Supercross, held June 2 in Montreal. (3 hrs.)

PROGRAM CHART IS ON A-16

(6) WRESTLING
(7) FAT ALBERT—Cartoon
Wombly ignores the gang's advice to quit smoking.
(8) SWING SENSATION
(9) DO-IT-YOURSELF SHOW
(11) MARSHAL DILLON—Western (BW)
(12) SATURDAY SUPERCADE
(13) BONANZA—Western
(15) (28) SESAME STREET (CC)
—Children
(CBN) MOVIE—Western (BW)
"Stagecoach Days." (1938) Jack Luden. (60 min.)
(CNN) NEWS
(LIF) WHOLE NEW YOU—Magazine
(NIK) TOMORROW PEOPLE—Science Fiction
(NSH) CAR CARE CENTRAL
—Instruction
(SPN) FINANCIAL INQUIRY—Report
(USA) MOVIE—Drama
"Sounder." (1972) Acclaimed film about a family of black sharecroppers weathering the Depression. Filmed in Louisiana by director Martin Ritt. Cicely Tyson, Paul Winfield, Kevin Hooks, Janet MacLachlan. (2 hrs.)
12:10 (CNN) ASK CNN
12:30 (4) WOMEN'S GOLF
Third-round play in the U.S. Women's Open. For tournament details, see Sun. 1 P.M. (Live)
(7) CHILDREN'S FILM FESTIVAL
Two animated fables: "Tillie, the Unhappy Hippopotamus," about a hippo ashamed of her looks; and "How the Elephant Got His Trunk."
(8) FAMILY BROWN COUNTRY
(9) TONY BROWN'S JOURNAL
An interview with Stevie Wonder.
(11) HAVE GUN—WILL TRAVEL (BW)
(21) VENTURE CAPITAL—Stock Market
(HIO) HOLLYWOOD CLOWNS
—Documentary
(LIF) PLANTLINE
(NIK) KANSAS—Music
The rock group performs at Omaha's Civic Auditorium. (90 min.)
(NSH) AMERICAN SPORTS CAVALCADE
Auto racing highlights in the NASCAR North 200, taped in September at Dover, Del. (90 min.)
(SPN) FUN OF FISHING
12:45 (LIF) IT'S YOUR MONEY—Discussion
1 PM (6) WAY TO GROW—Doris Page
A visit to Murray Cook's herb farm.
(7) MOVIE—Drama
"Marooned." (1969) Oscar-winning

PAY-MOVIE DETAILS BEGIN ON A-6

special effects enhance the tension as mission control races against time and a threatening hurricane to retrieve three astronauts trapped in space. Gregory Peck. (2 hrs., 30 min.)
(8) POLKA TIME
(9) VIETNAM: A TELEVISION HISTORY (CC)—Documentary
See Monday 11 P.M. (60 min.)
(11) MAVERICK—Western (BW)
(12) MOVIE—Adventure
"Scott of the Antarctic." (English; 1948) Dramatic spectacle chronicles Robert Scott's (John Mills) race to the South Pole. (2 hrs.)
(13) MOVIE—Biography
"To Hell and Back." (1955) Audie Murphy plays himself in this account of his World War II service in Europe. Johnson: Marshall Thompson. Brandon: Charles Drake. (2 hrs.)
(21) CITY LIGHTS—Linehan
(CBN) WYATT EARP—Western (BW)
(CNN) NEWS
(LIF) IT FIGURES—Exercise
(MTV) COUNTDOWN
(SPN) GOIN' FISHIN' WITH FRED WARD
1:10 (CNN) SPORTS CLOSE-UP—Dumler
1:30 (9) GOLF
Third-round play in the Anheuser-Busch Classic. See Sun. 11 A.M. (Live)
[Time approximate after baseball.]
(6) (8) RED FISHER—Sports
(21) CHALLENGING SEA
(CBN) WAGON TRAIN—Western
(CNN) BIG STORY—Don Miller
(HBO) MOVIE—Adventure
"Octopussy." (2 hrs., 10 min.)
(LIF) OVER EASY
(SHO) FIFTH OF JULY
—Comedy-Drama
See Friday 1:30 P.M. (2 hrs., 15 min.)
(SPN) COMMODITIES WEEK—Report
2 PM (4) UP FRONT—Magazine
(6) A LA CARTE
Pepper steak flambé.
(8) CTV SPORTS IN REVIEW
Highlights of the Canada Cup of International Wrestling, held Nov. 17-18 in Toronto; and the Bjorn Borg-John McEnroe challenge tennis match, taped in Ottawa. (60 min.)
(9) THERE WAS ALWAYS SUN SHINING SOMEPLACE—Documentary
James Earl Jones narrates this account of life in the Negro baseball leagues, which includes archival film footage and reminiscences by Hall of Famers. (Repeat; 60 min.)
(11) THIS WEEK IN BASEBALL

Saturday

1 PM to 3 PM

(15) (28) BUSINESS OF MANAGEMENT
(21) WRESTLING
(CNN) NEWS—Muse/Moore
(ESN) PLAY YOUR BEST GOLF
Preparation for match play.
[Time approximate.]
(LIF) HEALTH STYLES—Regis Philbin
(NIK) MR. WIZARD'S WORLD
A lighted candle is used to demonstrate oxidation.
(NSH) STARS OF THE GRAND OLE OPRY
(SPN) FAST LANE—Talent Contest
(USA) SUPER CARTOON SATURDAY
2:05 (TBS) FISHIN' WITH ORLANDO WILSON
2:30 (4) THE SAINT—Crime Drama
(6) YOU CAN DO IT
(11) MOVIE—Comedy (BW)
"Ma and Pa Kettle." (1949) Broad farce about a hillbilly family and what happens when Pa (Percy Kilbride) wins a slogan contest. Marjorie Main. (90 min.)
(CNN) NEWSMAKER SATURDAY
—Daniel Schorr
Charles Manatt, chairman of the Democratic National Committee.
(ESN) HYDROPLANE RACING
Unlimited competition in the Budweiser Thunder on the Ohio, taped July 1 at Evansville, Ind. (60 mn.)
(NIK) THIRD EYE—Science Fiction
(NSH) CHURCH STREET STATION
2:35 (TBS) MOTORWEEK ILLUSTRATED
3 PM (2) CBC NEWS—George McLean
(5) DRAG RACING
Highlights of the 1984 Springnationals. (60 min.)
(6) ISLAND SPORTS REPORT
(6) (21) WRESTLING
(9) TEN WHO DARED—Drama
(12) GOOD TIMES
(13) MOVIE—Science Fiction
"Five Million Years to Earth." (English; 1967) Chiller about the finding of an ancient Martian spaceship in a London excavation. James Donald, Barbara Shelley. (2 hrs.)
(15) (28) NOVA (CC)
A 1983 retrospective on "Twenty Five Years in Space," from the 1957 Soviet launch of Sputnik to the space-shuttle missions. (Repeat; 60 min.)
(CBN) MONROES—Western
(CNN) NEWS—Muse/Moore
(LIF) NEW WAY GOURMET—Cooking
(NIK) NICK ROCKS—Videos
(NSH) COUNTRYCLIPS—Music
(SPN) HOLLAND ON SATELLITE
—Magazine
3:05 (TBS) WRESTLING

Saturday Evening Programs

	6:00	6:30	7:00	7:30	8:00	8:30
				Prime Time		
(2)	CFL Football: Tiger-Cats at Rough Riders (4:30)			Banks Big Band	**Movie:** A Handful of Rain	
4	Wide World of Sports (5:00)	News	Muppet Show	Muppet Show	T.J. Hooker	
5	Enter. This Week		Lifestyles of the Rich and Famous		Diff'rent Strokes	Silver Spoons
(6)	News		Jeffersons	Bizarre	Can Pro '84	Mama Malone
7	CBS News	News	Dance Fever	Go to the Races	Mama Malone	Pilot
(8)	News		Jeffersons	Just Kidding	T.J. Hooker	
9	Judy Garland	Evening Edition (6:50)	Orangutans: Orphans of the Wild		Wild America	Wilderness
11	Battlestar Galactica		Twilight Zone		**Movie:** East of Eden	
(12)	Week's End	Bugs Bunny and Friends	Too Close for...	Twilight Zone	**Movie:** Boys' Night Out	
13	**Movie:** One Million Years B.c (5:00)		Fame		**Movie:** Breaker Morant	
15	Matinee at the Bijou (5:00)	Do-It-Yourself	Motorweek	America Works	Masterpiece Theatre	
(21)	Maggie Briggs	Can Pro Awards	Star Trek		Frost over Canada	
28	Matinee at the Bijou (5:00)	Do-It-Yourself	Motorweek	America Works	Masterpiece Theatre	
	CABLE/PAY-TV PROGRAMS					
(ART)	**Movie** (5:15)	**Movie:** Being Normal (6:50)				
(CBN)	**Movie:** Cheers for Miss Bishop (5:00)		Larry Jones		Phantom Children	To Be Announced
(CNN)	News Your Money (6:10)	This Week in Japan	News		Pinnacle	Sports
(ESN)	Tennis					SportsCenter
(HBO)	**Movie:** Lovesick (5:30)			**Movie:** Yellowbeard		
(LIF)	Health Styles		Nature of Things	Human Sexuality	Pet Peeves	Weekend Athlete
(NSH)	Auto Racing		Countryclips	Ernest Tubb	Fire on the Mt.	Bobby Bare
(SHO)	**Movie:** Jaws 3				**Movie:** The Survivors	
(SPN)	Telephone Auction		Financial Planning	Video Catalogue	Money, Money	Looking East
(TBS)	Baseball: Mets at Braves (4:35)			This Week in Baseball (7:35)	Night Tracks Chartbusters (8:05)	
(USA)	Alfred Hitchcock		Alfred Hitchcock		Night Flight	

3:30 (2) MUPPET SHOW
Cleo Laine is the guest and is joined by the creations of guest puppeteer Bruce Schwartz as she sings "If." Dr. Teeth and the Electric Mayhem back her on "It Don't Mean a Thing."
4 MOVIE—Drama
"Lucan." (1977) TV-movie about efforts to civilize a youth (Kevin Brophy), found running wild with forest wolves. Mickey: Stockard Channing. Larry: Ned Beatty. (90 min.)
(6) NEWS
7 TRACK AND FIELD
The Jumbo Elliott Track and Field Meet, taped at Villanova, Pa. Among those scheduled to compete are U.S. Olympic team members Edwin Moses, Sydney Maree and Kim Gallagher. Also: highlights of the Kinney Invitational, taped in Berkeley, Cal. Olympians expected to take part include Carl Lewis, Mary Decker. (90 min.)
(12) FUNORAMA—Cartoon
(CNN) PINNACLE—Profile
(ESN) SPORTSCENTER
(LIF) VIEW FROM COSMO—Brown
(NIK) YOU CAN'T DO THAT ON TELEVISION—Children
(NSH) ERNEST TUBB—Music
4 PM (2) PAR 27
5 R.E.V.—Music
(6) (8) WIDE WORLD OF SPORTS
Scheduled: Highlights of the senior women's competition at the Canadian Gymnastics Championships, taped in Waterloo, Ont.; the team competition at the Canadian Senior Synchronized Swimming Championships in Montreal; the National Motorcycle Racing Championships held in San Jose, Cal.; and the Cleveland Grand Prix CART auto race, taped July 8. (2 hrs.)
9 3-2-1 CONTACT (CC)—Children
11 THREE'S COMPANY—Comedy
(12) MOVIE—Comedy
"The Love God?" (1969) A meek bird-journal publisher unwittingly becomes the pigeon for a pornographer. Don Knotts, Anne Francis. (2 hrs.)
15 28 GERMAN PROFESSIONAL SOCCER
(21) LABATT'S SPORTS
(CBN) ALIAS SMITH AND JONES —Western
(CNN) NEWS
(HBO) MOVIE—Comedy
"Strange Brew." (90 min.)
(LIF) WHOLE NEW YOU —Magazine
(NIK) OUTLAWS—Music
The Southern rock band performs at the Tower Theater in Upper Darby, Pa. Highlights include "Green Grass and High Tides." (60 min.)
(NSH) CAR CARE CENTRAL
(SHO) MOVIE—Comedy
"The Toy." (1 hr., 40 min.)
(SPN) MEDITERRANEAN ECHOES
(USA) COVER STORY—Profile
Cheryl Ladd, Suzanne Somers and Marie Osmond discuss their careers.
4:05 (CNN) SPORTS SATURDAY —Chick/Miller

	9:00	9:30	10:00	10:30	11:00	11:30
	Prime Time				See listings for details.	
(2)	**Movie** (Cont.)		B. Miller	Two Ronnies	CBC News News (11:15)	Sportsline
4	Love Boat		Fantasy Island		News ABC News (11:15)	**Movie:** The Destructors
5	Mama's Family	People Are Funny	Rousters		News	Sat. Night Live
(6)	**Movie:** Silence in the North				CTV News News (11:20)	
7	Pilot (Cont.)				News	**Movie**
(8)	**Movie:** Silence in the North				CTV News News (11:20)	
9	Nature of Things		Monty Python	Dick Emery	Two Ronnies	Comedy Tonight
11	**Movie** (Cont.)				Hee Haw	
(12)	**Movie** (Cont.)			Music Magazine	VegaS	
13	**Movie** (Cont.)		On Stage America			
15	Making of a Continent		Mystery!		Off theair	
(21)	Love Boat		Fantasy Island		New Music	
28	Making of a Continent		Mystery!		Off the air	
	CABLE/PAY-TV PROGRAMS					
(ART)	Focus on the Arts **Movie:** Kate the Gaed Neighbour (9:15)			**Movie:** Being Normal (10:50)		
(CBN)	To Be Announced	To Be Announced	Forgotten Children of the Prairie		700 Club	
(CNN)	News	Evans & Novak	News Games of '84 (10:10)	Election Watch	Sports	Crossfire
(ESN)	SportsCenter (Cont.)	Inside the USFL	Pro Karate			SportsCenter
(HBO)	**Movie:** My Tutor				Not...News	Eddie Murphy
(LIF)	Health Styles		Nature of Things	Human Sexuality	...Priscilla	Amer. Adventure
(NSH)	Bobby Bare (Cont.)	**Movie:** Yodelin' Kid from Pine Ridge			Fire on the Mt.	Stars of the Grand Ole Opry
(SHO)	**Movie** (Cont.)		Paper Chase		**Movie:** Gain' All the Way	
(SPN)	Financial Inquiry	Connie Martinson	Joe Burton Jazz		**Movie:** Father Steps Out	
(TBS)	Night Tracks (9:05)					
(USA)	Night Flight		Night Flight		Night Flight	

Saturday

4 PM to 6 PM

(TBS) **DOWN TO EARTH—Comedy**
4:30 (2) **CFL FOOTBALL**
Hamilton at Ottawa. (Live)
(9) **COLORSOUNDS (OC)—Music**
(11) **TOO CLOSE FOR COMFORT —Comedy**
(21) **STEREOVISION**
(CNN) **EVANS & NOVAK—Interview**
Telecast from the Democratic National Convention in San Francisco. (Live)
(ESN) **GOLF**
Third-round play in the Merrill Lynch-Golf Digest Commemorative Pro-Am for seniors, taped today at Newport, R.I. (90 min.)
(LIF) **CONVERSATION WITH . . . —Gloria Steinem**
Guest: Atlanta mayor Andrew Young.
(NSH) **AMERICAN SPORTS CAVALCADE**
Auto racing highlights in the NASCAR North 200, taped in September at Dover, Del. (90 min.)
4:35 (TBS) **BASEBALL**
New York Mets at Atlanta. (Live)
5 PM (4) **WIDE WORLD OF SPORTS**
Boxing headlines today's edition. Also: highlights of the Firecracker 400 stock-car race, taped July 4 at Daytona Beach, Fla. The fight pits Wilfred Benitez (45-3-1, 26 KOs) against Davey Moore (13-1, 10 KOs) in a junior-middleweight bout taped at Monte Carlo. (Records by The Ring magazine.) Both men are former champs, but neither should be considered a has-been, as each lost his crown to a worthy opponent (Benitez to Thomas Hearns, and Moore to Roberto Duran) and both are only 25. (90 min.)
(5) **NEWS**
(7) **RISKING IT ALL—Adventure**
Debut: Richard Crenna is the host for a series that examines daredevil feats.
(9) **READING RAINBOW (CC)**
(11) **GREATEST AMERICAN HERO**
(13) **MOVIE—Adventure**
"One Million Years B.C." (English; 1966) Stone-age melodrama with Raquel Welch and John Richardson vs. prehistoric nature. Sakana: Percy Herbert. (2 hrs.)
(15) (28) **MATINEE AT THE BIJOU**
(21) **WAR YEARS—Documentary**
"The Battle of Normandy" examines the Allied amphibious invasions of Hitler's "Fortress Europe" on June 6, 1944. (60 min.)
(ART) **FOCUS ON THE ARTS**
(CBN) **MOVIE—Drama** (BW)
"Cheers for Miss Bishop." (1941) The

self-sacrificing life of a Midwestern schoolteacher (Martha Scott). William Gargan, Edmund Gwenn, Mary Anderson. (2 hrs.)
(CNN) **NEWS—Muse/Moore**
(LIF) **PRIVATE LIVES/PUBLIC PEOPLE—Interview**
Guest: Edwin Meese III.
(USA) **TALES OF THE UNEXPECTED**
5:15 (ART) **MOVIE—Drama**
"Kate the Good Neighbour." See 9:15 P.M. (1 hr., 35 min.)
5:30 (5) **NBC NEWS—Connie Chung**
(7) **AMERICA'S TOP TEN—Music**
(9) **SNEAK PREVIEWS**
(HBO) **MOVIE—Comedy**
"Lovesick." (1 hr., 40 min.)
(LIF) **JOURNEY TO ADVENTURE**
(USA) **TALES OF THE UNEXPECTED**

EVENING

6 PM (5) **ENTERTAINMENT THIS WEEK —Magazine**
Scheduled: Pierce Brosnan, Rod Stewart. (60 min.)
(6) (8) **NEWS**
(7) **CBS NEWS—Bob Schieffer**
(9) **JUDY GARLAND—Variety** (BW)
Liza Minnelli sings "Put On a Happy Face" and joins her mother for "Together Wherever We Go" and "Two Lost Souls." (50 min.)
(11) **BATTLESTAR GALACTICA —Science Fiction**
In the conclusion of a two-part episode, Adama (Lorne Greene) and Commander Cain (Lloyd Bridges) join forces against a massive Cylon attack. Sheba: Anne Lockhart. (60 min.)
(12) **WEEK'S END—Andy Anderson**
(21) **MAGGIE BRIGGS—Comedy**
Maggie turns down a job with the Modern Living section, only to find out Walter is taking a position in that department. Suzanne Pleshette.
(CNN) **NEWS**
(ESN) **TENNIS**
U.S. vs. Argentina in quarterfinal-round Davis Cup doubles competition, taped today at Atlanta. (2 hrs., 30 min.)
(LIF) **HEALTH STYLES—Regis Philbin**
(NSH) **AUTO RACING**
Off-road racing, featuring four-wheel drive vehicles, in the Mears Gang Rumble, taped in June at Bakersfield, Cal. (60 min.)
(SHO) **MOVIE—Thriller**
"Jaws 3." (1 hr., 40 min.)
(SPN) **TELEPHONE AUCTION —Shopping**

(USA) **ALFRED HITCHCOCK —Drama** (BW)
6:10 (CNN) **YOUR MONEY**
6:30 (4) (7) **NEWS**
(12) **BUGS BUNNY AND FRIENDS —Cartoon**
(15) (28) **DO-IT-YOURSELF SHOW —Instruction**
Weatherizing. (Repeat)
(21) **CAN PRO AWARDS**
(CNN) **THIS WEEK IN JAPAN**
6:50 (9) **EVENING EDITION**

Saturday

6 PM to 7 PM

(ART) **MOVIE—Drama**
"Being Normal." (Made for British TV; 1982) A couple tries to cope with their child's handicap. Anna Carteret, David Suchet. (80 min.)
7 PM (4) **MUPPET SHOW—Variety**
The Muppets join guests Kris Kristofferson and Rita Coolidge in "A Song I'd Like to Sing."
(5) **LIFESTYLES OF THE RICH AND FAMOUS**
Don Adams ("Get Smart") begins a

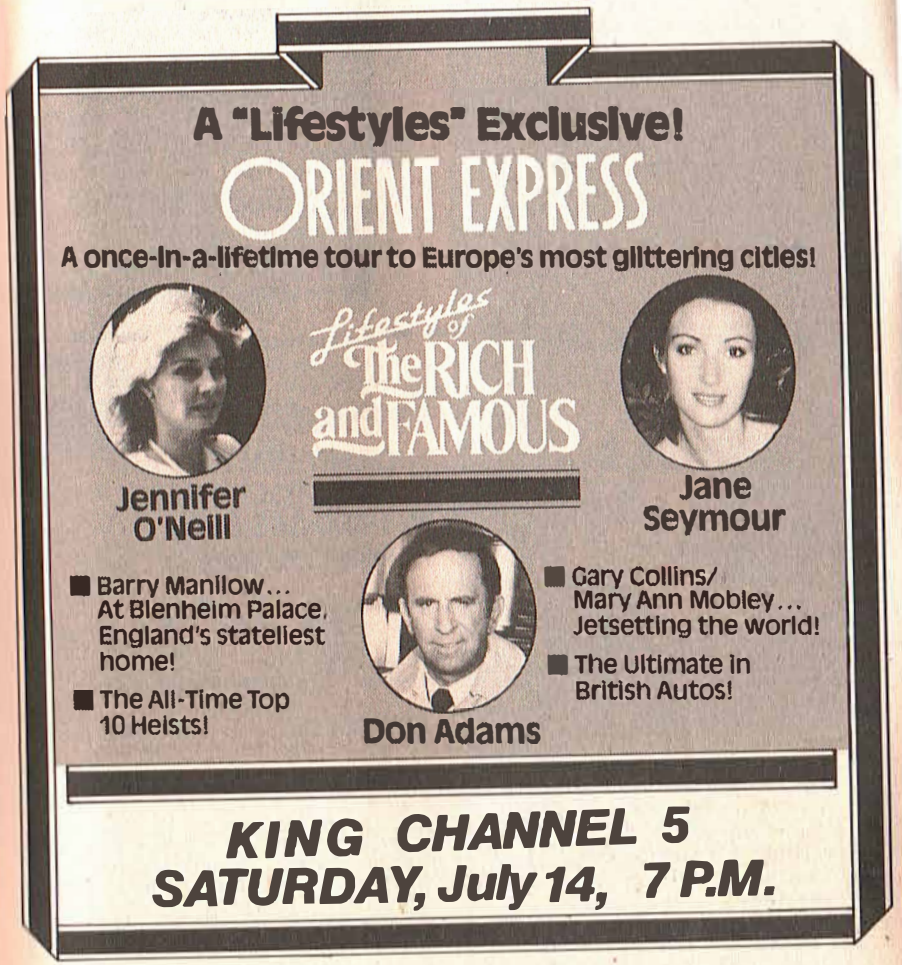

Saturday

7 PM to 8 PM

four-part look at famous robberies. Also: a ride on the Orient Express with Jennifer O'Neill, Gary Collins and Mary Ann Mobley. (60 min.)

(8) (6) **JEFFERSONS**
The artist George hired to do commercials can neither read nor write, and George's task is to urge him to go back to school. Walter: Randy Brooks. George: Sherman Hemsley. (Repeat)

(7) **DANCE FEVER**
Lou Rawis performs "The One I Sing My Love Songs To." Judges: Denise Miller, Fred Willard, Brian Mitchell.

(9) **ORANGUTANS: ORPHANS OF THE WILD (CC)**
—Documentary
A 1976 study of orangutans, filmed in Indonesia by award-winning wildlife cinematographer Dieter Plage ("Gorilla"). (Repeat; 60 min.)

(11) **TWILIGHT ZONE**
—Drama (BW)
Terror grips a seaman when a strange tapping sound draws his shipmates to the site of a sunken World War II submarine. Bell: Mike Kellin. (60 min.)

JULY 14, 1984

PROGRAM CHART IS ON A-16

(12) **TOO CLOSE FOR COMFORT**
—Comedy
Monroe (JM J. Bullock) has difficulties finding a job, until Henry (Ted Knight) hires him as his assistant, thus beginning Henry's difficulties.

(13) **FAME**
Doris's undercover research for a role leads her into a sticky situation. Meanwhile, Lydia and Leroy approach a parting when Morloch (Ken Swofford) encourages Leroy to nurture a latent talent. (Repeat; 60 min.)

(15) (28) **MOTORWEEK**
Road tests of the 1984 Chevrolet Celebrity Eurosport and the Honda Civic CRX.

(21) **STAR TREK—Science Fiction**
After crash landing with six others aboard his shuttlecraft, Spock (Leonard Nimoy) must figure a way to get his crew off a hostile planet. Boma: Don Marshall. (60 min.)

(CBN) **LARRY JONES—Report**

(CNN) **NEWS—Muse/Moore**

(LIF) **NATURE OF THINGS**

(NSH) **COUNTRYCLIPS—Music**

(SPN) **FINANCIAL PLANNING—Report**

Cut out here and mail to

PAY A LITTLE SAVE A LOT!

Only 6½¢ a day gives you free home delivery of the new TV Guide. Insider, Prime Time charts, All listings—Network, Local, Cable and Pay-TV—all in one place.

MAIL TO:
TV GUIDE
BOX 400/RADNOR, PA 19088

TV GUIDE Local, Network and Cable Pay

CAN'T WAIT?
CALL TOLL FREE:
1-800-345-8500
Call any time, any day.

Please send me:
☐ 27 ISSUES FOR ONLY $11.99
☐ 40 ISSUES FOR ONLY $17.77
☐ Please Bill Me ☐ Payment Enclosed

NAME (Please Print)
ADDRESS
CITY
STATE ZIP

Please allow 3 to 5 weeks for delivery of first issue
© 1983 Triangle Publications, Inc., Radnor, PA 19088
17406A6*B5

(USA) **ALFRED HITCHCOCK**
—Drama (BW)

7:30 (2) **BANKS BIG BAND**

(4) **MUPPET SHOW—Variety**
Roy Rogers and Dale Evans join the Muppets in a rodeo that features a medley of Western songs.

(6) **BIZARRE**
Segments include advice on how to stop smoking; a computer date; fashionable food; and a look at a troubled marriage. John Byner. (Repeat)

(7) **LET'S GO TO THE RACES**

(8) **JUST KIDDING—Comedy**
Kids claim that Eskimos are flying insects that leave spots on your face; a boy describes an unusual recipe for red wine. (Repeat)

(12) **TWILIGHT ZONE—Drama (BW)**
Old Ben (J. Pat O'Malley), a spry magician, brightens the otherwise bleak world of crippled Jenny Lewis (Susan Gordon).

(15) (28) **AMERICA WORKS**
—Discussion
Topic: pay equity for men and women.

(HBO) **MOVIE—Comedy**
"Yellowbeard." (90 min.)

(LIF) **HUMAN SEXUALITY**
—Discussion
Topic: herpes.

(NSH) **ERNEST TUBB—Music**
Guests: Jeannie Seely, Jack Greene.

(SPN) **VIDEO CATALOGUE**

7:35 (TBS) **THIS WEEK IN BASEBALL**

8 PM (2) **MOVIE—Drama (BW)**
"A Hatful of Rain." (1957) Expert drama about the pain and violence of drug addiction. Directed by Fred Zinnemann; strong acting. Don Murray, Eva Marie Saint. (2 hrs.)

(4) (8) **T.J. HOOKER (CC)—Crime Drama**
With barrio gangs threatening all-out war, Hooker (William Shatner) pursues the real cause of unrest—an illegal-arms dealer who'd profit handsomely. (Repeat; 60 min.)

Guest Cast
Fuente ..... Marco Rodriguez
Julie Mendez ..... Julie Carmen
Chuy ..... Tony Plana

(5) **DIFF'RENT STROKES (CC)**
After a misunderstanding with Maggie (Dixie Carter), Drummond—with the kids in tow—follows her to Hollywood, where he proposes to patch things up. Meanwhile, Arnold takes a movie-studio tour where his curiosity puts him in danger. First of two parts. Sam: Danny Cooksey. (Repeat)

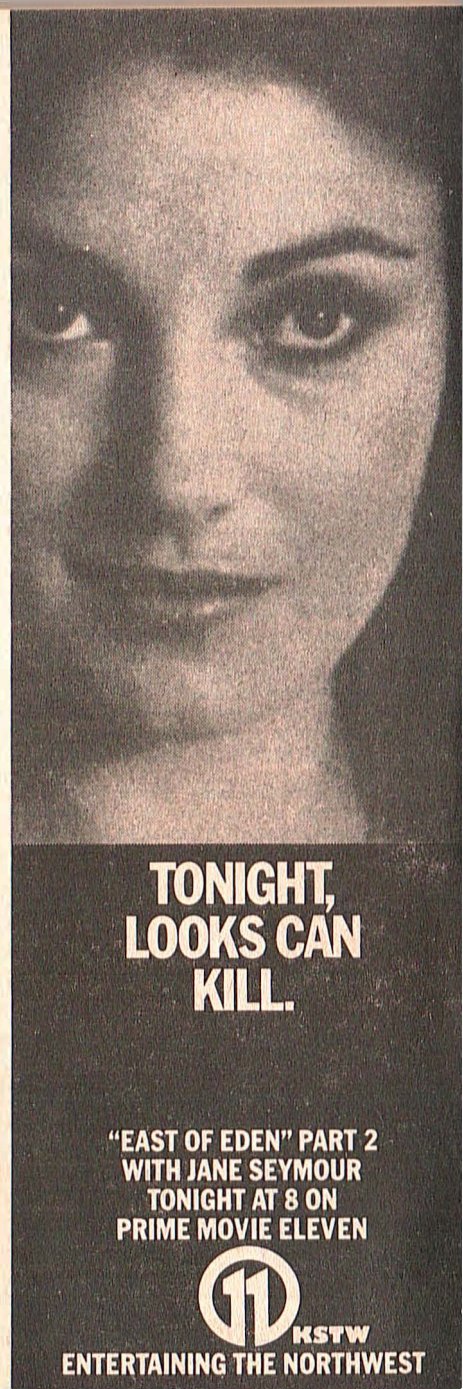

Saturday

8 PM to 9:15 PM

(6) CAN PRO '84

(7) MAMA MALONE—Comedy
Mama (Lila Kaye) is on pins and needles the day of Padre's 80th-birthday celebration for which she has arranged a special present—a phone call from the Vatican. Padre: Ralph Manza. Father Silva: Richard Yniguez.

(9) WILD AMERICA (CC)—Wildlife
The life cycle of bighorn sheep is explored by following a flock from one springtime to the next.

(11) MOVIE—Drama
"East of Eden." (Made for TV; 1981) Jane Seymour's fine performance highlights this adaptation of John Steinbeck's generational best seller that spans the time between the Civil War and WWI. Timothy Bottoms, Warren Oates. (3 hrs.)
[Conclusion of a two-part movie.]

(12) MOVIE—Comedy
"Boys' Night Out." (1962) Four executives (James Garner, Tony Randall, Howard Duff, Howard Morris) rent an apartment for philandering—which in turn is sublet by coed Kim Novak. Janet Blair, Patti Page. (2 hrs., 30 min.)

(13) MOVIE—Drama
"Breaker Morant." See Wednesday 10:50 P.M. (2 hrs., 5 min.)

(15) (28) MASTERPIECE THEATRE (CC)
An upperclassman (Philip Franks) is smitten with a new faculty member (Kim Braden) in Part 4 of "To Serve Them All My Days." (Repeat; 60 min.)

(21) FROST OVER CANADA

(CBN) PHANTOM CHILDREN—Report
A look at the plight of children in Third World countries, with host Joseph Campanella. An International Christian Aid presentation.

(CNN) PINNACLE—Profile

JULY 14, 1984

PAY-MOVIE DETAILS BEGIN ON A-6

(LIF) PET PEEVES—Animals

(MTV) HERBIE HANCOCK
The Keeper of the Keys and the Rockit Band perform "Rockit," "Autodrive" and "Future Shock." (70 min.)

(NSH) FIRE ON THE MOUNTAIN—Music
Guests: Berline, Crary and Hickman.

(SHO) MOVIE—Comedy
"The Survivors." (1 hr., 45 min.)

(SPN) MONEY, MONEY, MONEY—Report

(USA) NIGHT FLIGHT
Part 3 of a look at politics in video includes clips of Bob Dylan, the Rolling Stones, Nena, Thomas Dolby. (60 min.)

8:05 **(TBS) NIGHT TRACKS CHARTBUSTERS—Music**

8:30 **(9) SILVER SPOONS—Comedy**
Utilizing his home computer to bet on football games, Ricky (Ricky Schroder) places a large bet that leaves him indebted to his bookie. Edward: Joel Higgins. Derek: Jason Bateman. Freddy: Corky Pigeon. (Repeat)

(6) MAMA MALONE—Comedy
A saucy fan of Dino's intrudes on Mama's cooking show, claiming she'll soon be part of the family—after she marries Dino (Don Amendolia). Iris: Beverly Archer. Mama: Lila Kaye.

(7) PILOT—Comedy
The adventures of a group of Southern California high-schoolers during their "Summer" vacation. Not on CBS's announced fall schedule. Alex Pierce: Gary Hershberger.

(9) WILDERNESS—Travel
Anthony Smith explores the heights of the Himalayas as far as the snow line on this program.

(CBN) TO BE ANNOUNCED

(CNN) SPORTS—Chick/Miller

(ESN) SPORTSCENTER

ROBERT SCHULLER & JACOB JAVITS
United States Senator from New York, the Honorable Jacob Javits, shares his deepest and most sincere feelings about America's future. Part 1.

Hour of Power
Sunday
9:30 a.m. KVOS-12
10:30 a.m. KSTW-11

(LIF) WEEKEND ATHLETE
Guest: former Olympic pole vaulter Bob Seagren.

(NSH) BOBBY BARE—Interview
Guests: Gene Watson, Dave Kirby and Joe Allen. (60 min.)

(SPN) LOOKING EAST—Magazine

9 PM **(4) (21) LOVE BOAT (CC)**
A boy (Ross Harris) who thinks his grandmother (Glynis Johns) is terminally ill will do anything to ensure her happiness; a man (Ed Begley Jr.) who's very uncomfortable around women falls in love with a mermaid (Mary Crosby); the Captain is unaware that his new love interest is also the ship's manicurist and masseuse. Captain: Gavin MacLeod. Doris: Mandy Perryment. (Repeat; 60 min.)
[Not captioned on Ch. 21.]

(5) MAMA'S FAMILY
Impressed with Mama's shopping savvy, the Food Circus store manager (Squire Fridell) hires her to head customer relations, a move that's bound to irritate checker Naomi (Dorothy Lyman). Mama: Vicki Lawrence. (Repeat)

(6) (8) MOVIE—Adventure
"Silence in the North." (Canadian; 1981) A fact-based story chronicling the exploits of a rugged frontier woman living in Northern Alberta. (2 hrs.)

Cast
Olive Fredrickson ..... Ellen Burstyn
Walter Reamer ..... Tom Skeritt

(7) MOVIE—Drama
James Caan directed and stars in "Hide in Plain Sight" (1980), a factual story of a divorced man's search for his missing children. (Repeat; 2 hrs.)

Supporting Cast
Alisa Hacklin ..... Jill Eikenberry
Jack Scolese ..... Robert Viharo

(9) NATURE OF THINGS
Questions and theories concerning the moon; salamanders. (60 min.)

(15) (28) MAKING OF A CONTINENT (CC)—Documentary
See Wednesday 7:30 P.M. (60 min.)

(ART) FOCUS ON THE ARTS

(CBN) TO BE ANNOUNCED

(CNN) NEWS—Mark Leff

(HBO) MOVIE—Comedy
"My Tutor." (1 hr., 40 min.)

(LIF) HEALTH STYLES—Regis Philbin

(SPN) FINANCIAL INQUIRY—Report

(USA) NIGHT FLIGHT
The top-10 videos. (60 min.)

0:05 **(TBS) NIGHT TRACKS—Music**

0:15 **(ART) MOVIE—Drama**
"Kate the Good Neighbour." (Made

Lose your scalp problems. Not your hair.
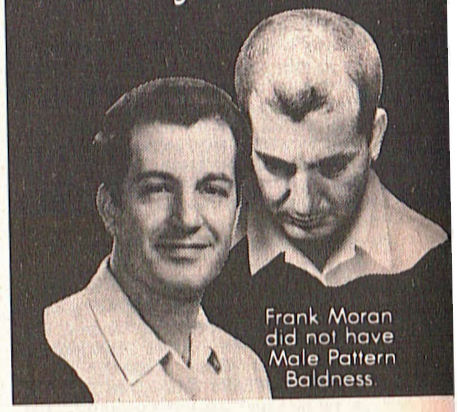

Many conditions can cause hair loss. No matter which one is causing your hair loss, if you wait until you are slick bald and your hair roots are dead you are beyond help.

So, if you still have hair on top of your head, and would like to stop hair loss and improve your hair . . . now is the time to do something about it before it's too late.

Male pattern baldness is the cause of a great majority of cases of baldness and excessive hair loss, for which no method is effective. The EHS Program cannot help those who are slick bald after years of gradual hair loss.

But if you are not already slick bald, how can you be sure what is actually causing your hair loss? Even if baldness seems to "run in the family," this is certainly no proof of the causes of your hair loss.

DON'T SUFFER UNNECESSARY BALDNESS!

Call Toll Free 1-800-323-4585 today and make an appointment in the following cities:

July 19—Tacoma
July 21—Seattle
July 22—Everett
July 23—Bellingham
July 24—Port Angeles
July 25—Bremerton
July 26—Olympia

MIDWEST/ERICKSON HAIR & SCALP SPECIALISTS, INC.
P.O. Box 70, Worth, IL 60482

for British TV; 1980) Rachel Kempson as a septuagenarian who can no longer care for herself. Sherrie Hewson, John Vine. (1 hr., 35 min.)

9:30 (9) **PEOPLE ARE FUNNY**
A vagrant tries to give away $20 bills; phony protesters persuade a bystander to join them; and a man in a restaurant asks to sample another person's food. (Repeat)
(CBN) **TO BE ANNOUNCED**
(CNN) **EVANS & NOVAK—Interview**
(ESN) **INSIDE THE USFL**
(NSH) **MOVIE—Western** (BW)
"Yodelin' Kid from Pine Ridge." (1937) Gene Autry. (90 min.)
(SPN) **CONNIE MARTINSON—Book Review**

10PM (2) **BARNEY MILLER**
Harris's moonlighting begins to interfere with his work. Hal Linden, Ron Glass. Dietrich: Steve Landesberg. Mitchell: Cal Gibson. (Repeat)
(4) (21) **FANTASY ISLAND (CC)**
A tongue-tied man (Michael Spound) gets a lesson in the language of love from Don Juan (Alejandro Rey). 2. A woman (Phyllis Davis) wants to end her affair with a married man. Roarke: Ricardo Montalban. Lawrence: Christopher Hewett. (Repeat; 60 min.)

Additional Cast

Pat Grayson .....Geena Davis
Daniel Garman .....David Hedison
Elizabeth Garman .....Marion Ross
[Not captioned on Ch. 21.]

(9) **ROUSTERS—Adventure**
Wyatt, Evan and Amanda pursue a band of larcenous Gypsies evicted from the carnival—one of the hubcaps they stole conceals the microchip-encoded design for a high-tech toy. Wyatt: Chad Everett. (60 min.)

Guest Cast

Earl .....Michael Cavanaugh
Sam .....Claude Earl Jones
Boris .....Reuven Bar-Yotam

(9) **MONTY PYTHON'S FLYING CIRCUS**
A spoof of British political-party broadcasts includes the finals of "the worst family in Britain" contest.
(13) **ON STAGE AMERICA—Variety**
Ben Vereen in a tribute to Bob Fosse (who is interviewed), the Gatlin Brothers, Peggy Lee, country singer Mickey Gilley, comedian-juggler Michael Davis, comedienne Dottie Archibald, Joan Rivers. (2 hrs.)
(15) (28) **MYSTERY! (CC)**
See Wednesday 11 P.M. (60 min.)

(CBN) **FORGOTTEN CHILDREN OF THE PRAIRIE—Report**
Examining the efforts of St. Joseph's Indian School (Chamberlain, S.D.) to house and educate disadvantaged Sioux children. The fund-raiser also looks at life on reservations. (60 min.)
(CNN) **NEWS**
(ESN) **PRO KARATE**
Jerry Trimble vs. Tony Rosser in a scheduled 7-round lightweight fight, taped June 30 at Atlanta. (90 min.)
(LIF) **NATURE OF THINGS**
(SHO) **PAPER CHASE—Drama**
Hart (James Stephens) has second thoughts about practicing law in his home town. (60 min.)
(SPN) **JOE BURTON JAZZ**
(USA) **NIGHT FLIGHT**
Included: clips of heavy-metal rock artists Judas Priest, Y&T, Krokus, Ted Nugent. (60 min.)

10:10 (CNN) **GAMES OF '84—Olympics Preview**

10:30 (2) **TWO RONNIES—Comedy**
(9) **DICK EMERY—Comedy**
Lil Lampwick finds a job; and an undertaker attends a wedding.
(12) **MUSIC MAGAZINE**
Videos: "Taking a Cold Look" (I-Ten), "Sexy Plus 17" (Stray Cats), "Hang On Now" (Kajagoogoo).
(CNN) **ELECTION WATCH**
From San Francisco: A preview of the Democratic National Convention.
(LIF) **HUMAN SEXUALITY—Discussion**
Guest: Dr. Aaron Haas ("Teen-age Sexuality").

10:50 (ART) **MOVIE—Drama**
"Being Normal." (Made for British TV; 1982) A couple tries to cope with their child's handicap. Anna Carteret, David Suchet. (80 min.)

11PM (2) **CBC NEWS (CC)—Peter Mansbridge**
(4) (5) (7) **NEWS**
(6) (8) **CTV NEWS—Richard Brown**
(9) **TWO RONNIES—Comedy**
Two old school chums try to outdo each other; a speaker teaches how to avoid mispronunciations.
(11) **HEE HAW**
Guests: T.G. Sheppard, Gene Watson, Trilly Cole, Vic Willis Trio. Music includes "Slow Burn," "I Loved 'em Every One" (T.G.). (60 min.)
(12) **VEGA$—Crime Drama**
Tanna (Robert Urich) investigates a case of blackmail involving a fashion model (Christina Ferrare) who was

drugged and photographed as a porn queen. Rene: Morey Amsterdam. Harlon Twoleaf: Will Sampson. (60 min.)
(21) **NEW MUSIC**
(CBN) **700 CLUB—Religion**
(CNN) **SPORTS—Chick/Miller**
(HBO) **NOT NECESSARILY THE NEWS**
Queen Elizabeth cruises on the Love Boat; Fidel Castro tries to get a date.
(LIF) **STRETCH WITH PRISCILLA—Exercise**
(NSH) **FIRE ON THE MOUNTAIN—Music**
(SHO) **MOVIE—Comedy**
"Goin' All the Way." (85 min.)
(SPN) **MOVIE—Comedy** (BW)
"Father Steps Out." (1941) Railroad president (Jed Prouty) changes his crotchety views when he falls in with two hobos. Jimmy: Frank Albertson. (75 min.)
(USA) **NIGHT FLIGHT**
Classic rock performances by Santana, Stephen Stills, Eric Burdon. Also: the film short "Ubu." (60 min.)

11:15 (2) **NEWS**
(4) **ABC NEWS**

11:20 (6) (8) **NEWS**

11:30 (2) **SPORTSLINE**
(4) **MOVIE—Crime Drama**
"The Destructors." (English; 1975) A narcotics officer (Anthony Quinn) joins forces with a hired assassin to apprehend the head of a crime syndicate. Michael Caine, James Mason, Maureen Kerwin. (1 hr., 50 min.)
(5) **SATURDAY NIGHT LIVE**
Teri Garr welcomes Mick Fleetwood's Zoo ("Tonight"). Also: Mr. Robinson (Eddie Murphy) offers a lesson in nutrition. (Repeat; 90 min.)
(7) **MOVIE—Drama**
"Will There Really Be a Morning?" (1983) A psychological profile of actress Frances Farmer (1917-1970), who is seen in this TV-movie as a sensitive talent hurtling toward self-destruction. (Repeat; 3 hrs.)

Cast

Frances .....Susan Blakely
Lillian .....Lee Grant
Clifford Odets .....John Heard
Frances' Father .....Royal Dano
Sophie .....Melanie Mayron
Bill Anderson .....Joe Lambie

(9) **COMEDY TONIGHT**
Comics Bobby Slayton and Jane Dornacker perform at the Punch Line club in San Francisco.
(CNN) **CROSSFIRE—Buchanan/Braden**

(ESN) **SPORTSCENTER**
(HBO) **EDDIE MURPHY—Comedy**
The comedian in an uncensored performance. (60 min.)
(LIF) **AMERICAN ADVENTURE**
The ecology of the Florida Everglades.
(NSH) **STARS OF THE GRAND OLE OPRY—Music**

Mid. (2) **MOVIE—Drama** (BW)
"Twelve O'clock High." (1949) Gripping study of Army Air Force officers in WWII England. Gregory Peck, Hugh Marlowe. (2 hrs., 45 min.)
(9) **EVENING AT POPS—Music**
Cellist Nathaniel Rosen joins conductor John Williams and the Boston Pops for Tchaikovsky's "Variations on a Rococo Theme." (60 min.)
(11) **STAR SEARCH—Talent Contest**
(12) **MOVIE—Drama**
"J.C." (1972) Religious rock music underscores this offbeat tale about a motorcycle-gang leader who preaches love and lives violence. J.C.: Bill McGaha. (2 hrs.)
(13) **MOVIE—Thriller**
"Tales of Terror." (1962) A trio of Poe horror tales, directed by Roger Corman. Vincent Price, Peter Lorre, Basil Rathbone, Debra Paget. Lenora: Maggie Pierce. (1 hr., 45 min.)
(21) **DON KIRSHNER'S ROCK CONCERT**
Dr. John, the Climax Blues Band, the Chambers Brothers and Byron MacGregor are the guests. Selections include "Right Place, Wrong Time" (Dr. John), "Seventh Son." (90 min.)
(CBN) **HERITAGE SINGERS—Gospel Music**
(CNN) **NEWS—Muse/Miller**
(LIF) **LIFETIME—Magazine**
(USA) **NIGHT FLIGHT**
Part 3 of a look at politics in video with Bob Dylan ("Jokerman"), Killing Joe ("The 80s"). (60 min.)

12:05 (6) **MOVIE—Biography**
"Young Winston." (English; 1972) Actor Richard Attenborough directed this handsomely produced chronicle of the youthful Winston Churchill (Simon Ward), from war service in India to his early days in Parliament. Robert Shaw, Anne Bancroft. (3 hrs.)
(8) **MOVIE—Adventure**
"The Salzburg Connection." (1972) Austrian locales highlight Helen MacInnes's spy yarn about the hunt for incriminating World War II documents. Barry Newman, Anna Karina, Karen Jensen. (2 hrs.)

Saturday

12:05 AM to Sign-off

(TBS) NIGHT TRACKS CONTINUES —Music

12:15 (SPN) MOVIE—Drama (BW)
"Man's Best Friend." (1935) Simple, unpretentious story of a little mountain boy and his pet police dog. Douglas Haig, Frank Brownlee, Mary McLaren. (75 min.)

12:30 (CBN) HI DOUG—Religion
(CNN) NEWSMAKER SATURDAY —Daniel Schorr
Charles Manatt, chairman of the Democratic National Committee.
(ESN) GOLF
Third-round play in the Merrill Lynch-Golf Digest Commemorative Pro-Am for seniors, taped today at Newport, R.I. (90 min.)
(HBO) MOVIE—Adventure
"Octopussy." (2 hrs., 10 min.)
(LIF) FAST FORWARD—Science
(SHO) MOVIE—Science Fiction
"Blade Runner." (1 hr., 55 min.)

1 AM (5) R.E.V.—Music
(5) EVENING EDITION
(11) NEWS
(CBN) WESTBROOK HOSPITAL —Drama
(CNN) FREEMAN REPORTS—Interview
(LIF) HEALTHLINE—Report
(USA) NIGHT FLIGHT
The top-10 videos. (60 min.)

1:20 (4) THE SAINT—Crime Drama

1:30 (CBN) ROSS BAGLEY—Gospel Music
(LIF) COPING—Instruction
(SPN) MOVIE—Drama (BW)
"Barefoot Boy." (1938) Moderately engrossing juvenile adventure yarn about a country boy (Jackie Moran), his romantic interests and neighborhood problems. (90 min.)

1:45 (13) CNN HEADLINE NEWS

2 AM (5) ROCK PALACE—Music
Guests include Rick Dees (host), Matthew Wilder, Night Ranger. (60 min.)
(12) MOVIE—Adventure
"Hercules." (Italian; 1957) The legendary Greek strong man meets Amazons and dragons in his search for the Golden Fleece. Steve Reeves, Sylva Koscina. (2 hrs., 15 min.)
(CNN) SPORTS—Chick/Miller
(ESN) PRO KARATE
Jerry Trimble vs. Tony Rosser in a scheduled 7-round lightweight fight, taped June 30 at Atlanta. (90 min.)
(LIF) PICTURE OF HEALTH
(USA) NIGHT FLIGHT
Heavy-metal rock artists Y&T ("Mean Streak"), Ted Nugent ("Tied Up in Love"). (60 min.)

JULY 14, 1984

PROGRAM CHART IS ON A-16

2:05 (8) WALTONS—Drama

2:20 (4) NEWS

2:30 (7) CHILDREN IN CRISIS—Report
(CNN) MONEYWEEK—Lou Dobbs
(LIF) AMERICAN ADVENTURE
(SHO) MOVIE—Comedy
"Summer Camp." (85 min.)

2:45 (HBO) MOVIE—Crime Drama
"Deadly Force." (1 hr., 35 min.)

3 AM (5) MOVIE—Comedy
"The Sunshine Boys." (1975) Neil Simon's warm, incisive character study of two elderly ex-vaudevillians who reluctantly agree to a one-shot TV reunion. Walter Matthau, George Burns (his Oscar performance). (2 hrs.)
(7) NEWS
(CBN) HERITAGE SINGERS
(CNN) NEWS
(LIF) WORLD REPORT—Health News
(SPN) MOVIE—Drama (BW)
"D.O.A." (1949) Unusual thriller about a man, slowly dying from poison, out to find his killer. Edmond O'Brien, Pamela Britton. Majak: Luther Adler. (2 hrs.)
(TBS) CNN HEADLINE NEWS
(USA) NIGHT FLIGHT
Classic rock performances by Eric Burdon ("Spill the Wine"), Stephen Stills ("Rock and Roll Crazies") and Santana ("Black Magic Woman"). Also: the film short "Ubu." (60 min.)

3:05 (6) WALTONS—Drama

3:10 (CNN) MEDIA WATCH—Chris Chase

3:30 (CBN) THE LESSON—Religion
(CNN) STYLE WITH ELSA KLENSCH
(ESN) AUSTRALIAN FOOTBALL
Essendon vs. Melbourne, taped June 30. (90 min.)
(LIF) IT FIGURES—Exercise

4 AM (CBN) NEWSIGHT '84—Religion
(CNN) NEWS—Steve Schatz
(LIF) WHAT EVERY BABY KNOWS —Parenting
(NIK) PINWHEEL—Children
(SHO) FIFTH OF JULY —Comedy-Drama
See Friday 1:30 P.M. (2 hrs., 15 min.)
(TBS) WORLD TOMORROW WITH HERBERT W. ARMSTRONG—Religion
(USA) CARTOON EXPRESS

4:15 (12) NEWS

4:25 (HBO) MOVIE—Comedy
"Strange Brew." (90 min.)

4:30 (CBN) JEWISH VOICE—Religion
(CNN) BIG STORY—Don Miller
(LIF) FRUGAL GOURMET
(TBS) IT IS WRITTEN WITH GEORGE VANDEMAN—Religion

4:45 (LIF) NO SEW DECORATING

JULY 15, 1984

PAY-MOVIE DETAILS BEGIN ON A-6

MORNING

6 AM (5) HONEYMOONERS—Comedy (BW)
(CBN) ZOLA LEVITT—Religion
(CNN) NEWS—Steve Schatz
(ESN) SPORTSCENTER
(LIF) WHOLE NEW YOU—Magazine
(NIK) PINWHEEL—Children
(SPN) ORAL ROBERTS—Religion
(TBS) CARTOON CARNIVAL

6:30 (5) CAROL BURNETT AND FRIENDS —Comedy
(CBN) FELLOWSHIP OF EXCITEMENT —Religion
(CNN) CROSSFIRE —Buchanan/Braden
(LIF) PLANTLINE
(SPN) INTERNATIONAL BYLINE —Documentary

6:35 (TBS) STARCADE—Game

6:45 (LIF) IT'S YOUR MONEY—Discussion

6:55 (4) NEWS

7 AM (4) TOWN MEETING
Past and current Olympic athletes and coaches express their views on political exploitation of the Olympic Games. Included: controversies over amateurism. (Repeat; 60 min.)
(5) RELIGION IN THE SOVIET UNION, ANOTHER LOOK—Discussion
Correspondent Robert Abernethy moderates a panel discussion on the subject, with the Rev. Charles Perry of Washington Cathedral. (60 min.)
(6) (8) SUN COUNTRY
(12) IT'S ABOUT PEOPLE
(21) ROCKET ROBIN HOOD—Cartoon
(CBN) KENNETH COPELAND—Religion
(CNN) NEWS—Steve Schatz
(ESN) SPORTSWOMAN—Discussion
An interview with CBS sports commentator Phyllis George.
(HBO) MOVIE—Drama
"Honkytonk Man." (2 hrs.)
(LIF) PHYSICIANS' JOURNAL UPDATE—Instruction
(NSH) COUNTRY SPORTSMAN
Stella Parton goes barracuda fishing in the Florida Keys.
(SPN) BIBLE ANSWERS—Religion

6:05 (TBS) LEAVE IT TO BEAVER (BW)

6:30 (6) (8) FILM
(7) EYE ON THE NORTHWEST
(12) 12 DIGEST
(13) CNN HEADLINE NEWS
(21) SIZE SMALL—Children
(CNN) EVANS & NOVAK—Interview
Telecast from the Democratic National Convention in San Francisco.
(ESN) SIDELINES—Magazine

Sunday

5 AM to 8 AM

(NSH) PERFORMANCE PLUS
(SHO) MOVIE—Cartoon
"Marco Polo Junior." (90 min.)
(SPN) HYDE PARK HOUR—Religion

6:35 (TBS) ANDY GRIFFITH—Comedy

6:45 (11) NEWS

7 AM (4) THIS IS THE LIFE—Drama
(5) EUCHARIST
(6) (8) JIMMY SWAGGART—Religion
(7) WORLD TOMORROW WITH HERBERT W. ARMSTRONG—Religion
(11) JERRY FALWELL (S)—Religion
(12) FRISKY FROLICS—Cartoon
(13) (SPN) KENNETH COPELAND —Religion
(21) SPIDER-MAN—Cartoon
(CBN) LLOYD OGILVIE—Religion
(CNN) NEWS
(ESN) AUTO RACING
Highlights of the Acropolis Rally, taped May 26-June 2 in Athens, Greece. (60 min.)
(NIK) ADVENTURES OF BLACK BEAUTY
(NSH) GREAT DRIVERS—Profile
(USA) CARTOON EXPRESS

7:05 (TBS) GOOD NEWS—Liz Wickersham

7:10 (CNN) ON THE MENU—Nutrition

7:30 (4) REAL TO REEL—Documentary
(5) NORTHWEST ENCOUNTER
The "Inclusive Language Lectionary" is discussed. (Repeat)
(7) MUSIC AND THE SPOKEN WORD —Religion
(12) JIMMY SWAGGART—Religion
(21) ADVENTURES OF PINOCCHIO
(CBN) LARRY JONES—Religion
(CNN) NEWSMAKER SUNDAY—Schorr
Telecast from the Democratic National Convention in San Francisco.
(NIK) KIDS' WRITES
(NSH) BACKSTAGE AT THE GRAND OLE OPRY

7:35 (TBS) MOVIE—Thriller
"Dial 'M' for Murder." (1954) Alfred Hitchcock directed this version of the Frederick Knott Broadway hit about a tennis pro who plots to kill his wife. Ray Milland. (2 hrs., 30 min.)

8 AM (4) BOOMERANG—Children
Norbert helps Libby rehearse for her role in a school play.
(5) TAKING ADVANTAGE—Personal Finance
(6) ROBERT SCHULLER (CC) —Religion
(7) CBS NEWS SUNDAY MORNING —Charles Kuralt
Scheduled: French impressionist paintings at the Los Angeles County Museum of Art. (90 min.)

Sunday

8 AM to 10:05 AM

(8) MARILYN HICKEY—Religion
(9) SESAME STREET (CC)—Children
(11) IT IS WRITTEN WITH GEORGE VANDEMAN—Religion
(13) (CBN) JIMMY SWAGGART—Religion
(21) HERCULES—Cartoon
(CNN) NEWS
(ESN) INSIDE THE USFL
(HBO) MOVIE—Drama
"Melanie." (1 hr., 50 min.)
(LIF) WORLD REPORT—Health News
(NIK) BELLE AND SEBASTIAN—Cartoon
(NSH) BOBBY BARE—Interview
Guests: Gene Watson, Dave Kirby and Joe Allen. (60 min.)
(SHO) MOVIE—Cartoon
"David Copperfield." (75 min.)
(SPN) DAY OF DISCOVERY—Religion
8:10 (CNN) YOUR MONEY
8:30 (2) WESTERN GARDENER
(4) KIDSWORLD
The China exhibit at the Pacific Science Center.
(5) FLASH!—Children
Included: a 15-year-old roller-skating champion.
(6) ORAL ROBERTS—Religion
(11) INTRODUCTION TO LIFE—Religion
(12) DAY OF DISCOVERY (CC)—Religion
(21) ROCKET ROBIN HOOD—Cartoon
(CNN) SPORTS
(ESN) FISHING
(LIF) BETTER WAY—Interview
(NIK) DANGERMOUSE—Cartoon
(SPN) IT IS WRITTEN—Religion
9 AM (2) SKIPPER & CO.—Children
(4) HARDY BOYS/NANCY DREW
(5) MUSIC MAGIC—Cliff Lenz
Understanding jazz.
(6) (6) REX HUMBARD—Religion
(9) ALL CREATURES GREAT AND SMALL—Drama
(11) KROEZE BROTHERS—Religion
(12) ANCHOR—Religion
(13) ORAL ROBERTS—Religion
(21) SIZE SMALL—Children
(CBN) D. JAMES KENNEDY—Religion
(CNN) NEWS—Steve Schatz
(ESN) SPORTSCENTER PLUS
(LIF) JOURNEY TO ADVENTURE
(NIK) YOU CAN'T DO THAT ON TELEVISION—Children
(NSH) WRAP AROUND NASHVILLE
Guests: the Everly Brothers.
(SPN) JIMMY SWAGGART—Religion
(USA) WRESTLING
9:30 (2) SEA FESTIVAL PARADE

PROGRAM CHART IS ON A-30

(5) GARDENING WITH ED HUME
Included: ground covers that grow in the shade; how to care for containers and hanging baskets.
(6) TERRY WINTER—Religion
(7) FACE THE NATION
(6) PETER POPOFF—Religion
(11) ORAL ROBERTS—Religion
(12) ROBERT SCHULLER (CC)—Religion
(13) WORLD TOMORROW WITH HERBERT W. ARMSTRONG—Religion
(21) HARRIGAN
(CNN) INVESTIGATIVE REPORT
(ESN) AUTO RACING
Highlights of Can-Am competition, taped July 7 at Dallas.
(LIF) MOTHER'S DAY—Magazine
(NIK) NICK ROCKS—Videos
(NSH) TOMMY HUNTER—Music
(SHO) AFRICAN ADVENTURE—Children
9:50 (9) EVENING EDITION
10AM (4) COMPUKIDS
Microchip technology is explored, including how computerized systems are programmed for games. (Repeat)
(5) HYDROPLANE RACING
(6) ORAL ROBERTS—Religion
(7) MOVIE—Musical
"Lost Horizon." (1973) Lavish remake, with Burt Bacharach music, of the James Hilton classic about a place where no one grows old. Liv Ullmann, Peter Finch. (3 hrs.)
(6) ROBERT SCHULLER (CC)—Religion
(9) GERMAN PROFESSIONAL SOCCER
(11) REX HUMBARD—Religion
(13) MOVIE—Comedy (BW)
"Rascal Dazzle." (1981) A collection of film clips from producer Hal Roach's Little Rascals/Our Gang shorts, narrated by Jerry Lewis. (2 hrs.)
(21) TALES OF THE WIZARD OF OZ
(CBN) FLIPPER—Drama
(CNN) NEWS—Kathy Pepino
(ESN) AUTO RACING
SCCA Super Vee competition, taped July 8 at Cleveland. (60 min.)
(HDO) VIDEO JUKEBOX
(LIF) WORKING MOTHER—Magazine
(NIK) LIGHTS! CAMERA! ACTION!
(SPN) MONEY, MONEY, MONEY
(USA) MOVIE—Adventure
"Eighteen Weapons of Kung Fu." (Chinese; 1982) Master fighters use their favorite methods to destroy tyranny. Lee Shao Hwa. (2 hrs.)
10:05 (TBS) PORTRAIT OF AMERICA

Democratic Convention: An overview is in the Convention Guide on A-10.

10:30 (4) SEARCH
(6) WORLD TOMORROW WITH HERBERT W. ARMSTRONG—Religion
(11) ROBERT SCHULLER (CC)—Religion
(12) TERRY COLE WHITTAKER—Religion
(21) SUPER PAY CARDS—Game
(CBN) GENTLE BEN—Drama
(HBO) UNFORGIVABLE SECRET—Drama
(LIF) WHAT EVERY BABY KNOWS—Parenting
(NSH) GOSPEL COUNTRY—Music
(SHO) MOVIE—Comedy
"Smokey and the Bandit—Part 3." (90 min.)
(SPN) NAME OF THE GAME IS GOLF
11AM (2) ROYAL TOUR
Live coverage of the official reception for the Queen at the New Brunswick Legislature in Fredricton, and of her attendance at the province's Bicentennial Festival Picnic. (90 min.)
(4) VIEWPOINT ON THE NEWS
(5) GOLF
Final-round play in the $350,000 Anheuser-Busch Classic on the par-71, 6746-yard Kingsmill Golf Course in Williamsburg, Va. Last year, Calvin Peete's accuracy earned him a one-shot victory over Tim Norris on this layout, which contains many tight fairways and small greens. (Live)

Sunday

10:30 AM to 11 AM

(6) FOR THE RECORD
(8) IT IS WRITTEN WITH GEORGE VANDEMAN—Religion
(9) WORKING WOMEN—Magazine
(12) ERNEST ANGLEY—Religion
(21) INSIDE TRACK
(CBN) MOVIE—Western (BW)
"Four Faces West." (1948) A bank robber-cowboy (Joel McCrea) tries to reform. Fay: Frances Dee. Pat: Charles Bickford. (2 hrs.)
(CNN) WEEK IN REVIEW
(ESN) TENNIS
U.S vs. Argentina in quarterfinal-round Davis Cup singles competition at Atlanta. (Live)
(LIF) HEALTH—Discussion
(NIK) VIC'S VACANT LOT—Children
(NSH) COUNTRY SPORTSMAN
Stella Parton goes barracuda fishing in the Florida Keys.
(SPN) FELLOWSHIP OF EXCITEMENT

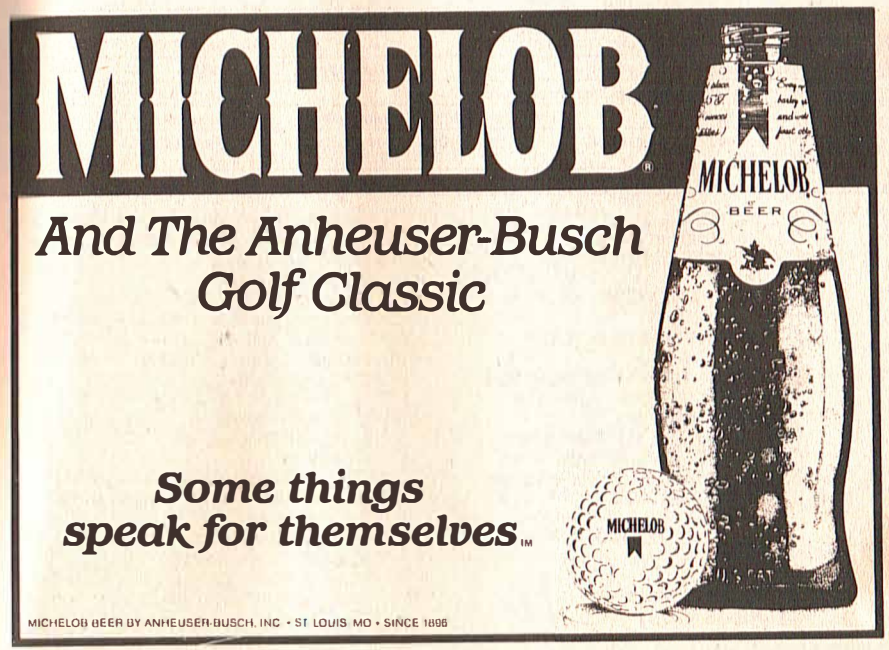

Sunday Evening Programs

Prime Time

	6:00	6:30	7:00	7:30	8:00	8:30
2	Walt Disney		Mythical Monsters of the Deep	Beach-combers	Calgary Stampede	
4	USFL Championship (5:00)					Movie: The Cassandra Crossing
5	Third World	Phenomenal World	Summer Sunday, U.S.A.		Knight Rider	
6	News		Just Kidding	Snow Job	Trapper John	
7	CBS News	News	60 Minutes		AfterMASH	Jeffersons
8	News		Ripley's Believe It Or Not!		Knight Rider	
9	Nova		Great Outdoors	Monty Python	Killers of the Plains	
11	Star Trek		Star Search		Solid Gold	
12	M*A*S*H	Hogan's Heroes	Vega$		Movie: The Glass Bottom Boat	
13	Movie: Duel in the Sun (5:00)				Movie: All About Eve	
15	Washington Week	Wall Street Week	Firing Line		Ascent of Man	
21	USFL Championship (5:00)					60 Minutes
28	Washington Week	Wall Street Week	Firing Line		Ascent of Man	
CABLE/PAY-TV PROGRAMS						
ART	Tintypes				Astl's (8:15)	
CBN	In Touch		Changed Lives	Rock Church Proclaims		Contact
CNN	Week in Review		News		Inside Business	Sports
ESN	Tennis					SportsCenter
HBO	Movie (4:30)	Unforgivable Secret		Fraggle Rock	Movie: Drawl	
LIF	Physicians' Journal Update				Med Video Clinic	
NSH	Gospel Country	Bobby Bare		Wrap Around...	Hoyt Axton	
SHO	Movie (3:00)	Movie: Smokey and the Bandit—Part 3			Movie: 10	
SPN	Telephone Auction		American Baby	Serendipity...	Musicchannel	
TBS	Movie: Good Guys Wear Black (5:05)		Sports... (7:05)	Day of Discovery (7:35)	Jerry Falwell (8:05)	
USA	Dragnet	Countdown to '84	Youl	Ovation		

11:05 TBS **BASEBALL**
New York Mets at Atlanta. (Live)
11:30 4 **THIS WEEK WITH DAVID BRINKLEY**
6 **CANADA IN VIEW**
8 11 **SEARCH**
9 **INTERNATIONAL EDITION—Report**
21 **100 HUNTLEY STREET—Religion**
HBO **FRAGGLE ROCK—Children**
LIF **COOKING**
NIK **GOING GREAT—Teen-agers**
NSH **PERFORMANCE PLUS**
SPN **FINANCIAL INQUIRY—Report**
11:45 LIF **LIVING MAGAZINE**

AFTERNOON

Noon 6 **RICOCHET**
8 **TERRY WINTER—Music**
9 **INSIDE STORY—Report**
Reporters' access to and use of inside financial information is discussed in light of a recent situation involving a Wall Street Journal column.
11 **MOVIE—Drama**
"Cannonball." (1976) Slam-bang action yarn about a $100,000 auto race from Los Angeles to New York. Cannonball: David Carradine. Cade: Bill McKinney. (2 hrs.)
12 **IT'S ABOUT PEOPLE**
13 **FAME—Drama**
15 28 **SESAME STREET (CC)—Children**
CNN **FREEMAN REPORTS—Interview**
HBO **NOT NECESSARILY THE OLYMPICS—Comedy**
LIF **VIDEO FASHION**
NIK **MOVIE—Drama**
"One Last Ride." (1979) A father searches for his runaway son. Ronny Cox, David Hollander. Directed by Gerald Mayer. (2 hrs.)

Prime Time — See listings for details.

	9:00	9:30	10:00	10:30	11:00	11:30
2	Calgary Stampede (Cont.)		Premieres		CBC News News (11:15)	Sportsline
4	Movie (Cont.)				News ABC News (11:15)	Ripley's Believe It Or Not!
5	Movie: Forbidden Paradise				News	King 5 Sports Sun.
6	Scarecrow and Mrs. King		W5		CTV News News (11:20)	
7	Alice	Trapper John		CBS News Special	News	CBS News
8	Scarecrow and Mrs. King		W5		CTV News News (11:20)	
9	Masterpiece Theatre		Father's Day	Fawlty Towers	Duchess of Duke Street	
11	Johnson's Journal	Contact	60 Plus	Collage	700 Club	
12	Movie (Cont.)		60 Minutes		Butterflies	Laugh-In
13	Movie (Cont.)			Olympiad (10:40)		
15	Jacques Cousteau		Word Into Image	Taylor Chain II	Off the air	
21	60 Minutes (Cont.)	Movie: Vivo Moxi				Solid Gold
28	Jacques Cousteau		Word Into Image	Taylor Chain II	Off the air	
CABLE/PAY-TV PROGRAMS						
ART	Tintypes				Astl's (11:15)	
CBN	Larry Jones	John Osteen	Zola Levitt	Jewish Voice	700 Club	
CNN	News	Elsa Klensch	News Healthweek (10:10)	Newsmaker Sunday	Sports	Moneyweek
ESN	SportsCenter (Cont.)	Auto Racing		Polo		SportsCenter
HBO	Movie (Cont.)		Not... Olympics	Donna Summer		
LIF	Health Styles		Nature of Things	Human Sexuality	...Priscilla	Amer. Adventure
NSH	Movie: Yodelin' Kid from Pine Ridge			Movie: The Black Raven		
SHO	Movie (Cont.)		Brothers	Bizarre	Movie: Young Doctors in Love	
SPN	Musicchannel (Cont.)				Movie: The Scarlet Letter	
TBS	Open Up (9:05)		Movie: Blondie Goes Latin (10:05)			
USA	Ovation (Cont.)	Baseball U.S.A.	Med Video Clinic		Tennis Magazine	Countdown to '84

NSH **GREAT DRIVERS—Profile**
SHO **PAPER CHASE—Drama**
SPN **VIDEO CATALOGUE**
USA **TALES OF THE UNEXPECTED**
12:15 LIF **FITNESS WITH DIANA NYAD**
12:25 LIF **SEWING**
12:30 2 **MEETING PLACE**
A service from the Benedictine Priory in Montreal, with the Dom Lawrence Freeman officiating. (60 min.)
4 **FISHING THE NORTHWEST**
Angling for cutthroat trout on Idaho's Henrys Lake.
6 8 **CFL FOOTBALL**
Montreal at Saskatchewan. (Live)
9 **McLAUGHLIN GROUP—Discussion**
12 **KENNETH COPELAND—Religion**
21 **LAURIER'S PEOPLE—LaPierre**
HBO **MOVIE—Comedy**
"Smokey and the Bandit—Part 3." (90 min.)
NSH **BACKSTAGE AT THE GRAND OLE OPRY**
SPN **CHRISTIAN CHILDREN'S FUND**
12:40 LIF **REFLECTIONS**
1 PM 4 **WOMEN'S GOLF**
Final-round play in the U.S. Women's Open at the 6285-yard, par-72 Salem Country Club in Peabody, Mass. Last year, Jan Stephenson crowned her finest season with a one-stroke Open victory over the LPGA Tour's top two '83 money-winners, JoAnne Carner and Patty Sheehan. If Stephenson is going to repeat, she'll have to tame a bewitching Salem layout that features lots of woods and bunkers, and fairways that dip and roll. (Live)
5 **SPORTSWORLD**
Boxing and diving dominate today's program. The fight is a scheduled 10-round lightweight bout between Juan Arroyo (22-1-1, 11 KOs) and Adolfo

Medel (20-1, 14 KOs), taped in Miami. (Records by The Ring magazine.) The diving is the McDonald's Invitational Diving Championship, taped at the Olympic Swim Stadium in Los Angeles. Also: the Men's World Cup Pro Surfing Championships, taped off Oahu, Hawaii. (2 hrs.)
[Time approximate after golf.]
7 SPORTS SUNDAY
A WBC super-lightweight title fight tops today's card. Also: continued coverage (taped) of the Tour de France cross-country bicycle race. In the fight, Billy Costello (27-0, 17 KOs) makes his first title defense against top contender Ronnie Shields (20-2, 15 KOs) in a scheduled 12-rounder telecast live from Costello's home town of Kingston, N.Y. (Records by The Ring magazine.) Costello won the title when he knocked out Bruce Curry last January. (2 hrs.)
9 WASHINGTON WEEK IN REVIEW
13 MOVIE—Musical
"The Barkleys of Broadway." (1949) Fred Astaire and Ginger Rogers, the greatest dance team in screen history, were reunited after 10 years for this gay lark about show business. (2 hrs.)
15 28 SPACES (CC)—Children
21 CITY LIGHTS—Linehan
CBN WAGON TRAIN—Western
CNN NEWS
LIF IT FIGURES—Exercise
NSH BOBBY BARE—Interview
Guests: Gene Watson, Dave Kirby and Joe Allen. (60 min.)
SHO MOVIE—Comedy
"The Reluctant Debutante." (1 hr., 40 min.)
SPN PERSONAL COMPUTER —Instruction
USA SCHOLASTIC SPORTS ACADEMY—Instruction
Passing techniques with soccer player Ray Hudson. Host: Werner Roth.
1:10 **CNN GAMES OF '84—Olympics Preview**
1:30 **2 LAND &**
9 WALL $TREET WEEK—Rukeyser
12 SUNDAY LINE—Bernice Gerard
15 28 NEW TECH TIMES —Information
21 LABATT'S SPORTS
CNN EVANS & NOVAK—Interview
Telecast from the Democratic National Convention in San Francisco.
LIF TRAVELLER'S WORLD
SPN ONE IN THE SPIRIT—Religion

PROGRAM CHART IS ON A-30

USA YOU!—Magazine
An interview with fashion designer Karl Lagerfeld.
2 PM **2 CFL FOOTBALL**
B.C. at Toronto. (Live)
9 ORANGUTANS: ORPHANS OF THE WILD (CC)—Documentary
11 MOVIE—Drama
"The Last Voyage." (1960) Writer-director Andrew Stone demolished the Ile de France to make this exciting suspense tale of passenger Robert Stack's efforts to save himself, wife Dorothy Malone and daughter Tammy Marihugh from a sinking ship. George Sanders. (2 hrs.)
15 28 MOTORWEEK—Report
21 WRESTLING
CBN MOVIE—Western
"Apache Rose." (1947) Roy Rogers, Dale Evans. (60 min.)
CNN NEWS—Muse/Moore
ESN TENNIS CONTINUES
U.S. vs. Argentina in Davis Cup competition at Atlanta. (2 hrs.)
HBO MOVIE—Drama
"Honkytonk Man." (2 hrs.)
LIF HEALTH STYLES—Regis Philbin
NIK MR. WIZARD'S WORLD —Science
Hydraulics enable Mr. Wizard to lift a 2000-pound automobile.
NSH WRAP AROUND NASHVILLE —Magazine
Guests: the Everly Brothers.
SPN HELLO JERUSALEM—Magazine
USA CANDID CAMERA
2:05 **TBS HIGH CHAPARRAL—Western**
2:30 **12 CHILDREN BETWEEN LIFE AND DEATH—Report**
15 28 HINTZ ON TRAVEL
A tour of Micronesia.
CNN NEWSMAKER SUNDAY—Schorr
Telecast from the Democratic National Convention in San Francisco.
NIK THIRD EYE—Science Fiction
NSH TOMMY HUNTER—Music
3 PM **4 OLYMPIC TRIALS**
The U.S. diving team is selected in competition taped July 4-8 at Indianapolis. Men and women vie in one-meter springboard and three-meter platform events. Top contenders include three-time world champ Greg Louganis, who excels in both categories, and reigning world champs Wendy Wyland (platform) and Megan Neyer (springboard). (60 min.)
5 MUSIC CITY U.S.A.
7 MOVIE—Drama
"The Killer Elite." (1975) Sam Peckin-

PAY-MOVIE DETAILS BEGIN ON A-6

pah directed this action tale about private security agents hired by the CIA to prevent an Asian political leader's assassination. James Caan, Robert Duvall. (2 hrs., 30 min.)
9 EVENING AT POPS—Music
England's harmonizing King's Singers, an all-male sextet, join John Williams and the Boston Pops. (60 min.)
13 MOVIE—Comedy
"Kiss Them for Me." (1957) Cary Grant shines above this worn material about three naval fliers on leave in San Francisco. Alice: Jayne Mansfield. Gwenneth: Suzy Parker. (2 hrs.)
15 28 SOUNDSTAGE—Music
A rousing a cappella rendition of Handel's "Hallelujah Chorus" highlights a 1983 concert by the Roches, a New York City folk-rock group. They also perform "The Troubles," "Nurds," "Married Men." (60 min.)
21 WRESTLING
CBN MOVIE—Drama
"The Red Stallion." (1947) Young Ted Donaldson trains his colt to be a winner so he can save the old homestead. Robert Paige, Jane Darwell. (90 min.)
CNN NEWS—Muse/Moore
LIF OVER EASY
NIK NICK ROCKS—Videos
SHO MOVIE—Drama
"Reds." (3 hrs., 20 min.)
[Closed-captioned on Showtime.]
SPN MOVIE—Adventure BW
"Jamaica Inn." (English; 1939) Daphne du Maurier's lusty novel of a smuggling-shipwrecking gang on the Cornish coast. Directed by Alfred Hitchcock. Maureen O'Hara, Charles Laughton. (2 hrs.)
USA ALFRED HITCHCOCK —Drama BW
3:05 **TBS COUSTEAU ODYSSEY**
3:30 **5 MEET THE PRESS**
From San Francisco: The Rev. Jesse Jackson is the scheduled guest. Marvin Kalb is the moderator.
6 TRAPPER JOHN, M.D.
Trapper (Pernell Roberts) reluctantly agrees to risky stomach-stapling surgery for an overweight woman (Shirley Hemphill); and Gonzo's patient creates concern that the hospital is "go-

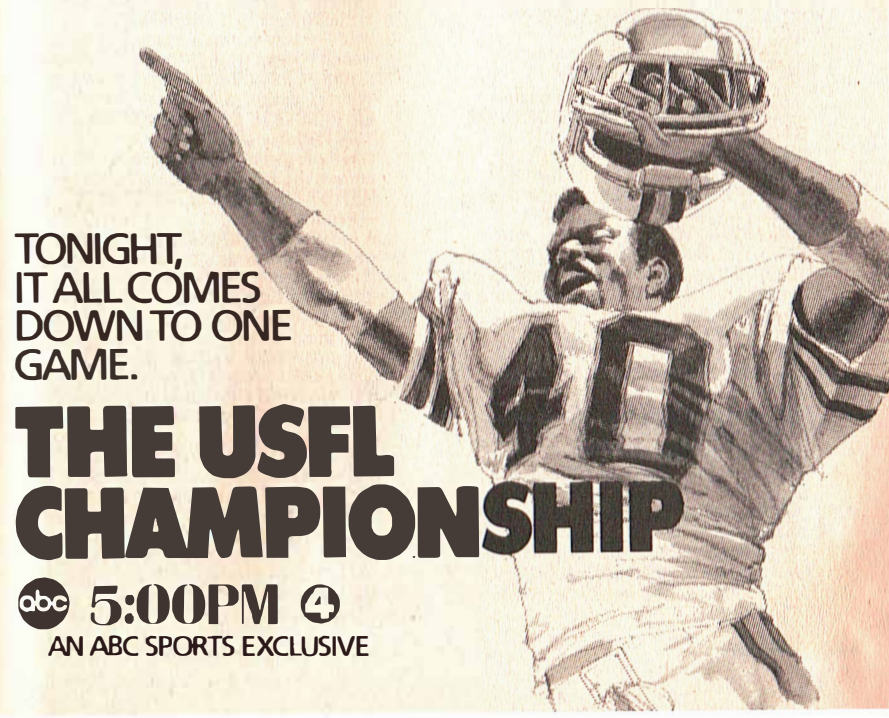

ing to the dogs." Gonzo: Gregory Harrison. (Repeat; 60 min.)

Additional Cast

Andrea .....Robin Ignico
Mrs. Havenhurst .....Anne Francis
Dr. Metzenbaum .....Sandy Helberg

(8) FIGHT FOR SURVIVAL
Examining Kenya's "Rhino War," which pits park rangers against poachers, whose illegal hunting threatens the beast with extinction. Host Richard Thomas looks at anti-poaching efforts. (60 min.)

(12) CHILDREN RUNNING OUT OF TIME—Report
(CNN) INSIDE BUSINESS—Kandel
(LIF) WORKING MOTHER—Magazine
(NIK) YOU CAN'T DO THAT ON TELEVISION—Children
(NSH) GOSPEL COUNTRY—Music

4 PM **(4) NEWS**
(5) AT THE MOVIES—Reviews
Gene Siskel and Roger Ebert offer career advice to several movie stars.
(9) NATURE OF THINGS
(11) INCREDIBLE HULK—Adventure
(15) (28) THERE WAS ALWAYS SUN SHINING SOMEPLACE —Documentary
See Saturday 2 P.M. (60 min.)
(21) LET'S GO TO THE RACES
(CNN) NEWS
(ESN) SPORTSCENTER
(HBO) VIDEO JUKEBOX
(LIF) WHOLE NEW YOU—Magazine
(NIK) REGGIE JACKSON'S WORLD OF SPORTS
(NSH) COUNTRY SPORTSMAN —Fishing
Stella Parton goes barracuda fishing in the Florida Keys.
(USA) MOVIE—Drama
"Two Graves of Kung Fu." (Chinese; 1980) A young martial artist must avenge his teacher's murder. Lau Ka Wing, Lee Ying. (2 hrs.)

4:05 **(CNN) SPORTS—Kurtz/Sager**
(TBS) WRESTLING

4:30 **(4) ABC NEWS—Sam Donaldson**
(5) NEWSCOPE
(6) (8) QUESTION PERIOD —Interview
(12) I DREAM OF JEANNIE
(21) VENTURE CAPITAL—Stock Market
(CBN) FLYING HOUSE
(ESN) GOLF
Final-round play in the Merrill Lynch-Golf Digest Commemorative Pro-Am for seniors, taped today at Newport, R.I. (90 min.)

(HBO) MOVIE—Drama
"Melanie." (1 hr., 50 min.)
(LIF) CELEBRITY CHEFS—Cooking
(NSH) PERFORMANCE PLUS

4:50 **(9) EVENING EDITION**

5 PM **(2) THIS WEEK IN B.C.**
(4) (21) USFL CHAMPIONSHIP
The Eastern Conference champion (the winner of last week's Birmingham-Philadelphia contest) takes on the Western Conference victor (either Arizona or Los Angeles) in the league's second title game, telecast from Tampa, Fla. (Live)
(5) NEWS
(6) (8) OLYMPIAD—Documentary
Little-known greats are profiled. Included: Italy's Klaus Dibiasi, who won the platform diving event at the '68, '72 and '76 Games; Polish sprinter Irena Szewinska, who won the 200-meters at the '68 Games and the 400-meters in 1976. (Repeat; 60 min.)
(9) WILD, WILD WORLD OF ANIMALS
(11) KUNG FU—Drama
(12) TWILIGHT ZONE—Drama (BW)
(13) MOVIE—Western
"Duel in the Sun." (1947) The lusty, sprawling Selznick production about a half-breed girl (Jennifer Jones), a wild cattle-baron's son (Gregory Peck), passion and murder. Joseph Cotten, Lionel Barrymore, Lillian Gish, Walter Huston. (3 hrs.)
(15) (28) STATE OF BLACK AMERICA 1984—Discussion
Unemployment and the black vote are among the topics addressed. (60 min.)
(ART) BY DESIGN: ELLIOT ERWITT —Profile
A profile of the photographer, whose portfolio includes portraits of Jacqueline Kennedy Onassis. (60 min.)
(CBN) EVERGLADES—Documentary
A 1971 documentary on the then-diminishing water supply in Everglades National Park in Florida. (60 min.)
(CNN) NEWS—Muse/Moore
(LIF) NATURE OF THINGS
(NSH) GREAT DRIVERS—Profile
Guest: Bill France Sr.
(SPN) WINDOW ON INVENTIONS —Discussion

5:05 **(TBS) MOVIE—Adventure**
"Good Guys Wear Black." (1978) Chuck Norris as a Vietnam veteran caught up in Government corruption. Anne Archer. (2 hrs.)

5:25 **(9) EVENING EDITION**
5:30 **(2) HYMN SING**

(5) NBC NEWS—John Palmer
(7) CLOSE UP—John Marler
(9) WILDERNESS—Travel
(LIF) WORLD REPORT—Health News
(NSH) BACKSTAGE AT THE GRAND OLE OPRY
Guests: Chet Atkins, Lonzo & Oscar.
(SPN) MUSICCHANNEL—Videos

EVENING

6 PM **(2) WALT DISNEY**
"Hang Your Hat on the Wind." Story about a young Navajo teen-ager who sets his heart on capturing—and keeping—a valuable lost Thoroughbred colt. Filmed in Monument Valley, Ariz. Goya: Ric Natoli. Feather O'Flaherty: Judson Pratt. (60 min.)
(5) THIRD WORLD
Minorities in the news; singer Sam Smith. Also: how to cope with stress.
(6) (8) NEWS
(7) CBS NEWS—Morton Dean
(9) NOVA (CC)
A 1983 retrospective on "Twenty Five Years in Space," from the 1957 Soviet launch of Sputnik to the space-shuttle missions. (Repeat; 60 min.)
(11) STAR TREK—Science Fiction
On an uncharted planet, Kirk (William Shatner) and his crew become the playthings of an omnipotent being, who is fascinated by his human toys. Trelane: William Campbell. (60 min.)
(12) M*A*S*H
Hawkeye (Alan Alda) is seized by non-stop sneezing fits that defy diagnosis and treatment.
(15) (28) WASHINGTON WEEK IN REVIEW
(ART) TINTYPES—Musical
A revue depicting American history from 1890 to 1920 through the music of George M. Cohan, John Philip Sousa, Victor Herbert and Scott Joplin. (2 hrs.)
(CBN) IN TOUCH—Religion
(CNN) WEEK IN REVIEW
(ESN) TENNIS
U.S. vs. Argentina in Davis Cup doubles competition, taped yesterday at Atlanta. (2 hrs., 30 min.)
(LIF) PHYSICIANS' JOURNAL UPDATE—Instruction
(NSH) GOSPEL COUNTRY—Music
Guests: George Hamilton IV, Jeannie C. Riley, and the Goodmans.
(SPN) TELEPHONE AUCTION —Shopping
(USA) DRAGNET—Crime Drama

6:30 **(3) PHENOMENAL WORLD —Documentary**
"This Trembling Earth," an episode that examines the physical and psychological impact of earthquakes.
(7) NEWS
(12) HOGAN'S HEROES—Comedy
Hogan tries to stop an escape-artist from ruining a rendezvous with an OSS agent.
(15) (28) WALL $TREET WEEK—Louis Rukeyser
The beverage industry is discussed.
(HBO) UNFORGIVABLE SECRET —Drama
(NSH) BOBBY BARE—Interview
Guests: Gene Watson, Dave Kirby and Joe Allen. (60 min.)
(SHO) MOVIE—Comedy
"Smokey and the Bandit—Part 3." (90 min.)
(USA) COUNTDOWN TO '84—Olympics Preview

7 PM **(2) MYTHICAL MONSTERS OF THE DEEP**
A look at various sea creatures that were once dubbed as monsters. Included are manatees, squids, sharks, barracudas and humpback whales.
(5) SUMMER SUNDAY, U.S.A. —Ellerbee/Mitchell
Scheduled: Black Muslim leader Louis Farrakhan interviews journalists about their coverage of him. Also: a preview of this week's Democratic National Convention. (60 min.)
(6) JUST KIDDING—Comedy
See Saturday 7:30 P.M. for details.
(7) 60 MINUTES
Scheduled repeat segments: the controversial use of the drug Depo-Provera on some sex offenders; and the growing campaign to ban smoking in public places. Also: a humorous piece on the construction of an international airport in Knock, Ireland. (60 min.)
(8) RIPLEY'S BELIEVE IT OR NOT!
See 11:30 P.M. (60 min.)
(9) GREAT OUTDOORS (CC)
Cross-country skiing; dog-sled racing.
(11) STAR SEARCH—Talent Contest
Guests: Irene Cara, Sally Struthers. Host: Ed McMahon. (60 min.)
(12) VEGA$—Crime Drama
The mysterious death of a restaurateur convinces his family they're the targets of a vendetta. Robert Urich. Cesare: Joseph Campanella. Beatrice: Phyllis Davis. (60 min.)
(15) (28) FIRING LINE
The conclusion of a two-part program

Sunday

7 PM to 8 PM

assessing Democratic prospects for the 1984 Presidential election. Included: journalists Murray Kempton and Richard Brookhiser. (60 min.)

(CBN) **CHANGED LIVES—Religion**

(CNN) **NEWS—Muse/Moore**

(SPN) **AMERICAN BABY—Health**

Letty Cottin Pogrebin of Ms. magazine talks about sex roles and children.

(USA) **YOU!—Magazine**

Fashion designer Karl Lagerfeld.

7:05 (TBS) **SPORTS PAGE**

7:30 (2) **BEACHCOMBERS (CC)**

Margaret (Juliet Randall) launches a vendetta against the half-sunken log that injured Ceece (Joseph Golland) and damaged his boat. Nurse: Shirley Barclay. (Repeat)

(6) **SNOW JOB**

The success of the annual Hotel Writer's Banquet at the Chateau Royal is jeopardized—by a mouse; and Bobby (Nicholas Kilbertus) fails for a woman who studies the mating rituals of primitive cultures. Dana Fairchild: Elizabeth Mason. Ace Bentley: Jack Duffy. (Repeat)

Democratic Convention: An overview is in the Convention Guide on A-10.

(9) **MONTY PYTHON'S FLYING CIRCUS**

A spoof of British political-party broadcasts includes the finals of "the worst family in Britain" contest.

(CBN) **ROCK CHURCH PROCLAIMS —Religion**

(HBO) **FRAGGLE ROCK—Children**

Wembley is unexpectedly a parent.

(NSH) **WRAP AROUND NASHVILLE —Magazine**

Guests: the Everly Brothers.

(SPN) **SERENDIPITY SINGERS —Gospel Music**

(USA) **OVATION**

"Perfect Game," an Australian drama about growing old. Also: a look at a British hospice. (2 hrs.)

7:35 (TBS) **DAY OF DISCOVERY—Religion**

8 PM (2) **CALGARY STAMPEDE**

Coverage of the rodeo finals. The winners of each of the five events—calf roping, steer wrestling, saddle-bronc, bareback and bull riding—take home $50,000. (2 hrs.)

HBO PREMIERE FILMS™
PRESENTS
The most wanted outlaw. The most feared lawman.
Which one is the fastest?
KIRK DOUGLAS and JAMES COBURN
DRAW!
SUNDAY, 8:00 PM
HBO Premiere Films™

PAY-MOVIE DETAILS BEGIN ON A-6

(5) (8) **KNIGHT RIDER**

Michael (David Hasselhoff) joins an auto-daredevil show whose owners unwittingly took out a second mortgage from a crook who arranges "accidents" so he can take over the business. (Repeat; 60 min.)

Guest Cast

Lisa ..... Susan Kase
Lawrence Blake ..... Lin McCarthy
Sammy ..... Eddie Firestone

(6) **TRAPPER JOHN, M.D.**

See 9:30 P.M. for details. (60 min.)

(7) **AfterMASH—Comedy-Drama**

Myriad crises call Potter, Klinger and Mulcahy (Harry Morgan, Jamie Farr, William Christopher) for night duty at the hospital. Sarah: Carol Sue Walker. Cabby: Blake Clark. (Repeat)

["AfterMASH" moves to Tuesday on July 24. "Goodnight, Beantown" returns at this time next week.]

(9) **KILLERS OF THE PLAINS (CC) —Documentary**

A 1979 study of cheetahs, hyenas, jackals, lions and other predators on Tanzania's Serengeti Plain. Observed: wild dogs stampeding a wildebeest herd, then singling out a calf for the kill. (Repeat; 60 min.)

Sunday

8 PM

(11) **SOLID GOLD—Music**

Rick Springfield, Laura Branigan, Karla Bonoff, Deborah Galli, Stevie Ray Vaughn & Double Trouble, Corey Hart, comedian Michael Winslow. Also: a video by Rod Stewart ("Infatuation"). Other music includes "Don't Walk Away," "The Lucky One" and "Cold Shot." (60 min.)

(12) **MOVIE—Comedy**

"The Glass Bottom Boat." (1966) Zany romantic farce about a guide (Doris Day) at a space plant who amorously pursues her boss (Rod Taylor) and is suspected of being a spy. (2 hrs.)

(13) **MOVIE—Drama** (BW)

"All About Eve." (1950) Incisive portrait of a young actress (Anne Baxter) who uses a star (Bette Davis) as a steppingstone to fame. Gary Merrill, George Sanders, Celeste Holm, Thelma Ritter, Hugh Marlowe. (2 hrs., 40 min.)

CABLE

close up

MOVIE (CC)
SUN. 8 PM; WED. 10 PM;
FRI. 11 PM (HBO)

DRAW!

With their guns at their hips—and their tongues in their cheeks—Kirk Douglas and James Coburn square off in this 1984 made-for-cable movie about old foes in the Old West.

Douglas plays Handsome Harry Holland, a legendary outlaw holed up in a hotel—with a woman hostage (Alexandra Bastedo)—after shooting the town's sheriff in self-defense. "There ain't but one man can stand up to Holland," says the deputy sheriff (Graham Jarvis), and that's Sam Starret (Coburn). He's "the greatest lawman that ever drew a breath." Trouble is, Starret's breath always reeks of alcohol.

Holland wants a horse and safe passage out of town; the town wants Holland to hang; and what Starret wants most is another drink. These (and other, minor subplots) all point to a climactic showdown in which the aging and proud cowboys settle the issue—alone—on an empty street.

Steven H. Stern directed from a script by Stanley Mann. Not rated, the film contains strong language, violence and sexual situations. Reggie Bell: Derek McGrath. Moses: Jason Michas. Ephraim: Len Birman. (1 hr., 40 min.)

Kirk Douglas

Sunday

8 PM to 9 PM

15 28 ASCENT OF MAN —Documentary
Examining architecture through the ages in Part 3, Jacob Bronowski looks at man and nature as shapers of the environment. (60 min.)

CNN INSIDE BUSINESS—Kandel

HBO MOVIE—Comedy-Western
"Draw!" Not rated; for details, see the Close-up on A-37. (1 hr., 40 min.) [Closed-captioned.]

LIF MED VIDEO CLINIC—Instruction
The first of two shows on common skin disorders reviews medications, testing. (60 min.)

MTV CHRISTINE McVIE—Profile
The Fleetwood Mac member is interviewed. (55 min.)

NSH HOYT AXTON—Music
A 1982 concert at the Oklahoma City Zoo Amphitheater. (60 min.)

SHO MOVIE—Comedy-Drama
"10." (2 hrs.)

SPN MUSICCHANNEL—Videos

8:05 **TBS JERRY FALWELL (S)—Religion**

8:15 **ART NIGHT AT ASTI'S—Music**
Soprano Ashley Putnam is the hostess for a visit to the restaurant. (45 min.)

JULY 15, 1984

PROGRAM CHART IS ON A-30

8:30 **4 MOVIE—Thriller**
"The Cassandra Crossing." (1977) Terror and intrigue aboard a Geneva-to-Stockholm express train whose passengers include deadly plague germs. Sophia Loren, Richard Harris, Ava Gardner. (2 hrs., 30 min.)

7 JEFFERSONS
The artist George hired to do commercials can neither read nor write, and George's task is to urge him to go back to school. Walter: Randy Brooks. George: Sherman Hemsley. (Repeat)

21 60 MINUTES
See 7 P.M. for details. (60 min.)

CDN CONTACT—Religion

CNN SPORTS—Kurtz/Sager

ESN SPORTSCENTER

9 PM **5 MOVIE (CC)—Drama**
"Forbidden Paradise," a 1979 tale of ill-starred lovers and high winds in the South Seas, released in theaters as "Hurricane." (2 hrs.)

Cast

Captain Bruckner .....Jason Robards
Charlotte Bruckner .....Mia Farrow
Dr. Bascomb .....Max von Sydow

Continued on page A-40

OLYMPIC FUN BEGINS ON A FABULOUS DAYTIME FEUD!

1984 Olympic hopefuls, former Olympic greats and that most sporting of hosts Richard Dawson.

OLYMPIC CHAMPIONS FAMILY FEUD SPECIAL

ALL THIS WEEK

abc 11:00 AM 4

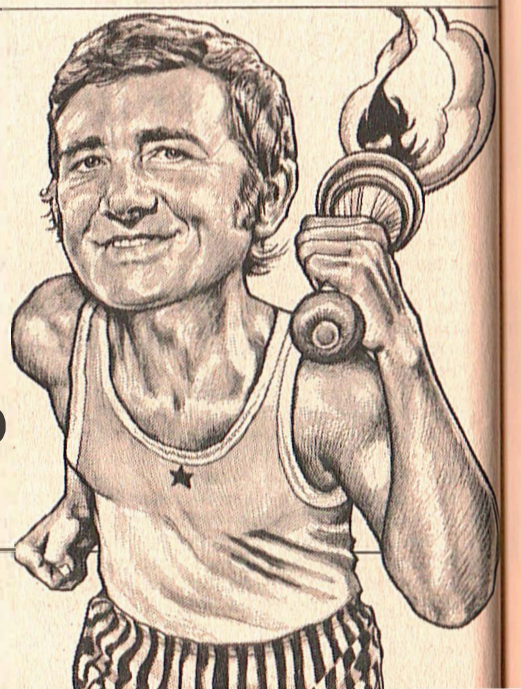

THE NEXT FOUR DAYS ARE TOO IMPORTANT TO TRUST TO JUST ANYONE

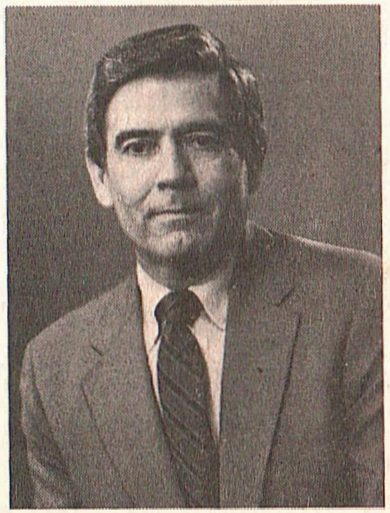

Finally, the Democrats' nomination process reaches its climax. For the next 4 days, Dan Rather will be bringing you the definitive assessment of the 1984 Democratic Convention.

Watch Dan Rather and the CBS News Convention Team reporting from Election Headquarters in San Francisco.

Tonight through Thursday on 7. (Check local listings.)

WHEN ITS IMPORTANT AMERICA TURNS TO CBS NEWS

Father Malone .....Trevor Howard
Matangi .....Dayton Ka'ne
Jack Sanford .....Timothy Bottoms

(6) (8) SCARECROW AND MRS. KING—Adventure
See Monday 8 P.M. (60 min.)

(7) ALICE
Alice (Linda Lavin) gets a ride—but hardly a rise—from a sexist balloonist (Jed Allan) whose hot air isn't confined to his balloon. Mel: Vic Tayback. Vera: Beth Howland. (Repeat)

(9) MASTERPIECE THEATRE (CC)
As the new house master in Part 5 of "To Serve Them All My Days," David (John Duttine) faces his first crisis: a missing student (Grant Bardsley). Beth: Belinda Lang. Algy: Frank Middlemass. (Repeat; 60 min.)

(11) JOHNSON'S JOURNAL
Guest: Sen. Slade Gorton (R).

(15) (28) JACQUES COUSTEAU

(ART) TINTYPES—Musical
A revue depicting American history from 1890 to 1920 through the music of George M. Cohan, John Philip Sousa, Victor Herbert and Scott Joplin. (2 hrs.)

(CBN) LARRY JONES—Religion

(CNN) NEWS—Mary Anne Loughlin

(LIF) HEALTH STYLES—Regis Philbin
Guest: actress Mary Stuart ("Search for Tomorrow"). (60 min.)

(NSH) MOVIE—Western (BW)
"Yodelin' Kid from Pine Ridge." (1937) Gene Autry. (90 min.)

9:05 **(TBS) OPEN UP—Discussion**

9:30 **(7) TRAPPER JOHN, M.D.**
A team of parapsychologists sets up an ESP lab at the hospital, and Shoop (Madge Sinclair) begins having disturbing visions—including one about an old friend of Trapper's. Trapper: Pernell Roberts. (Repeat; 60 min.)

Guest Cast

Vernon .....George Grizzard
Rita .....Marta DuBois
Dr. Bunche .....Arte Johnson

(11) CONTACT
Guests include author Anne Brooks ("Grieving Time").

(21) MOVIE—Comedy
"Viva Max!" (1970) Broad humor, with Peter Ustinov as a Mexican general leading a present-day reoccupation of the Alamo. (2 hrs.)

(CBN) JOHN OSTEEN—Religion

(CNN) STYLE WITH ELSA KLENSCH—Fashion

(ESN) AUTO RACING
Highlights of the Acropolis Rally, taped May 26-June 2 at Athens, Greece. (60 min.)

(USA) BASEBALL U.S.A.—Drysdale

10PM **(2) PREMIERES—Music**
A gala performance celebrating the 25th anniversary of the Canadian Music Centre, taped June 25 at Roy Thomson Hall in Toronto. Canadian composers Michael (Conway) Baker, Michel Longtin and Srul Irving Glick are highlighted. Performers include Maureen Forrester, the Orford String Quartet and Société de Musique Contemporaine du Quebec. (60 min.)

(6) (8) W5
Segments include an examination of air safety; a look at the problems caused by stress; an investigation of prostitution in Canada; and a profile of playwright Rick Shiomi. Jim Reed, Helen Hutchinson. (Repeat; 60 min.)

(9) FATHER'S DAY—Comedy
Lyall (John Alderton) worries that he may be invisible, based on the utter lack of attention his children pay him.

(11) 60 PLUS
Segments include a YMCA camp for senior citizens.

(12) 60 MINUTES
Scheduled repeat segments: the controversial use of the drug Depo-Provera on some sex offenders; and the growing campaign to ban smoking in public places. Also: a humorous piece on the construction of an international airport in Knock, Ireland. (60 min.)

(15) (28) WORD INTO IMAGE—Profile
Eleanor Perry, best known for her screenplays of "David and Lisa" (1963) and "Diary of a Mad Housewife" (1970), talks about the frustrations and restrictions she faced as a writer. (Repeat)

(CBN) ZOLA LEVITT—Religion

(CNN) NEWS

(HBO) NOT NECESSARILY THE OLYMPICS—Comedy
This irreverent look at the '84 games includes new sports such as doughnut dunking, Los Angeles air breathing.

(LIF) NATURE OF THINGS

(SHO) BROTHERS—Comedy
See Wednesday 8 P.M.

(USA) MED VIDEO CLINIC—Instruction
The second of two shows on hearing impairment. (60 min.)

10:05 **(TBS) MOVIE—Comedy (BW)**
"Blondie Goes Latin." (1941) On a cruise to South America, Dagwood (Arthur Lake) is obliged to masquerade as a female drummer in the

ship's orchestra. Blondie: Penny Singleton. (90 min.)

10:10 **(CNN) HEALTHWEEK—Levine/Rutz**

10:30 **(7) CBS NEWS SPECIAL**
A preview of the Democratic National Convention, which begins tomorrow in San Francisco.

(9) FAWLTY TOWERS—Comedy
Basil's grand plan for a gourmet night at the hotel goes poof when the new chef gets sauced. John Cleese.

(11) COLLAGE
Topic: planned parenthood.

(15) (28) TAYLOR CHAIN II—Report
A 1981 report on the collective-bargaining sessions at a chain-manufacturing plant in Hammond, Ind. Observed are negotiations over wages, benefits, hiring rules.

(CBN) JEWISH VOICE—Religion

(CNN) NEWSMAKER SUNDAY—Walton

(ESN) POLO
Highlights of the International Challenge Cup, taped April 22 at Palm Beach, Fla. (60 min.)

(HBO) DONNA SUMMER—Music
The singer performs "Bad Girls," "Hot Stuff," "She Works Hard for the Money," "Last Dance." (60 min.)

(LIF) HUMAN SEXUALITY
Topic: incest.

(NSH) MOVIE—Mystery (BW)
"The Black Raven." (1943) Rainy night drop-ins at a country inn with a shady owner (George Zucco). Wanda McKay. (90 min.)

(SHO) BIZARRE (CC)—Comedy

10:40 **(13) OLYMPIAD—Sports**
U.S. sprinter Jesse Owens returns to Berlin, where he won four gold medals in the 1936 games. (60 min.)

11PM **(2) CBC NEWS (CC)—Peter Mansbridge**

(4) (5) (7) NEWS

(6) (8) CTV NEWS—Richard Brown

(9) DUCHESS OF DUKE STREET
The staff's curiosity is aroused when Lottie comes for a stay at the Bentinck in Part 13. (60 min.)

(11) (CBN) 700 CLUB—Religion

(12) BUTTERFLIES—Comedy
While Ben is off chasing butterflies, Ria (Wendy Craig) takes up an interest of her own—an anti fox-hunting campaign. Ben: Geoffrey Palmer.

(CNN) SPORTS—Chick/Sager

(LIF) STRETCH WITH PRISCILLA—Exercise

(SHO) MOVIE—Comedy
"Young Doctors in Love." (1 hr., 35 min.)

(SPN) MOVIE—Drama (BW)
"The Scarlet Letter." (1926) Excellent silent version of Hawthorne's classic, with Lillian Gish as the Puritan wife who has a child by her pastor (Lars Hanson). (90 min.)

(USA) TENNIS MAGAZINE REPORTS

11:15 **(2) NEWS**

(4) ABC NEWS—Tom Jarriel

(ART) NIGHT AT ASTI'S—Music
Soprano Ashley Putnam is the hostess for a visit to the restaurant. (45 min.)

11:20 **(6) (8) NEWS**

11:30 **(2) SPORTSLINE**

(4) RIPLEY'S BELIEVE IT OR NOT!
Segments on El Cid, who "led" his troops into battle—a week after his death; surviving in harsh environments; marriage and courtship rituals in Ireland, India and France; a wind farm in the Tehachapi Mountains; the paper loop trick. (Repeat; 60 min.)

(5) KING 5 SPORTS SUNDAY

(7) CBS NEWS—Charles Osgood

(12) ROWAN & MARTIN'S LAUGH-IN
Ruth Buzzi, Gary Owens, Arte Johnson, Alan Sues, Jo Anne Worley.

(21) SOLID GOLD—Music
See 8 P.M. Ch. 11 for details.

(CNN) MONEYWEEK—Lou Dobbs

(ESN) SPORTSCENTER

(LIF) AMERICAN ADVENTURE
Vacationers enjoy a natural hot spring in Wyoming.

(USA) COUNTDOWN TO '84

11:35 **(HBO) MOVIE—Comedy**
"Smokey and the Bandit—Part 3." (90 min.)

(TBS) MOVIE—Drama (BW)
"In Name Only." (1939) A skilled cast sparks this intelligent love story about a couple's (Carole Lombard, Cary Grant) problems in ending his marriage to a mercenary woman (Kay Francis). (2 hrs.)

11:40 **(13) CNN HEADLINE NEWS**

11:45 **(5) ROCK-N-AMERICA—Comedy**
Rick moves Libya to New York, and sends up his own satellite.

(7) MOVIE—Comedy-Drama
"Pleasure Cove" casts Tom Jones as a charming rogue involved in romance and crime at a chic resort. A 1979 TV-movie. (2 hrs., 15 min.)

Mid. **(2) MOVIE—Comedy (BW)**
"Joy of Living." (1938) Slight but amusing farce about a popular actress-singer (Irene Dunne), a fun-loving playboy (Douglas Fairbanks Jr.) and how he changes her life. Alice Brady. (2 hrs.)

Sunday

Midnight to Sign-off

(9) DAVID SUSSKIND
Part 1 of a two-part interview with actor Anthony Quinn. (60 min.)
(12) ENTERTAINMENT THIS WEEK —Magazine
(ART) BY DESIGN: ELLIOT ERWITT —Profile
A profile of the photographer whose portfolio includes portraits of Jacqueline Kennedy Onassis. (60 min.)
(CBN) SURGSAT—Surgery
(CNN) NEWS—Muse/Moore
(LIF) LIFETIME—Magazine
(USA) WRESTLING
12:05 (6) MOVIE—Adventure
"Modesty Blaise." (English; 1966) Nonsensical spy farce about a female agent (Monica Vitti) trying to keep a gem shipment from an effete villain (Dirk Bogarde). (2 hrs., 30 min.)
(8) MOVIE—Drama
"The Blue Max." (1966) World War I story about a ruthless German fighter pilot (George Peppard) determined to win flying honors. Ursula Andress, James Mason. Willi: Jeremy Kemp. (3 hrs.)
12:30 (4) MOVIE—Science Fiction
"The People." (1972) TV-movie about a secluded valley whose inhabitants possess strange powers and a secret bond. Kim Darby. (90 min.)
(11) NEWS
(21) MOVIE—Drama (BW)
"This Land Is Mine." (1943) A timid teacher (Charles Laughton) rises to heroism when the Nazis take over his French town. Maureen O'Hara, George Sanders. (2 hrs.)
(CBN) EYESAT—Ophthalmology
(CNN) CROSSFIRE —Buchanan/Braden
(ESN) GOLF
Final-round play in the Merrill Lynch-Golf Digest Commemorative Pro-Am for seniors, taped today at Newport, R.I. (90 min.)
(LIF) FAST FORWARD—Science
(SPN) MOVIE—Comedy (BW)
"Movie Struck." (1937) Satire with music about small-town sisters (Patsy Kelly, Rosina Lawrence) who go to Hollywood for a screen test. Stan Laurel and Oliver Hardy. (90 min.)
12:40 (SHO) MOVIE—Drama
"Reds." (3 hrs., 20 min.)
[Closed-captioned on Showtime.]
12:45 (5) MOVIE—Crime Drama
"Dirty Harry." (1971) Clint Eastwood as a San Francisco police inspector trying to snare a sniper who has threatened to kill a person a day. Killer: Andy Robinson. (2 hrs.)

JULY 15, 1984
PAY-MOVIE DETAILS BEGIN ON A-6

1 AM (9) EVENING EDTIION
(12) NEWS
(CNN) NEWS
(LIF) HEALTHLINE—Report
(USA) MOVIE—Comedy (BW)
"No, My Darling Daughter." (English; 1961) A tycoon (Michael Redgrave) tries to help his tomboy daughter (Juliet Mills) acquire social graces. Michael Craig. General: Roger Livesey. (2 hrs.)
1:05 (HBO) MOVIE—Drama
"The Betsy." (2 hrs., 5 min.)
1:10 (CNN) MEDIA WATCH—Chris Chase
1:30 (CNN) BIG STORY—Don Miller
(LIF) COPING—Instruction
1:35 (TBS) WORLD AT LARGE
2 AM (4) (7) NEWS
(CNN) SPORTS—Chick/Sager
(ESN) 1984 COLLEGE WORLD SERIES HIGHLIGHTS
(LIF) PICTURE OF HEALTH
(SPN) MUSICCHANNEL—Videos
(TBS) IT'S YOUR BUSINESS —Discussion
2:30 (7) CBS NEWS NIGHTWATCH —Rose/McCarthy
(CBN) ANOTHER LIFE—Serial
(CNN) INSIDE BUSINESS—Kandel
(LIF) AMERICAN ADVENTURE
(TBS) JIMMY SWAGGART—Religion
2:35 (6) HAWAII FIVE-O—Crime Drama
3 AM (CBN) ROMPER ROOM—Children
(CNN) DAYBREAK—Yeh/Wenge
(ESN) BUSINESS TIMES
Part 1 of a five-part talk with Alan Leventhal of Beacon Company. (2 hrs.)
(LIF) STRETCH WITH PRISCILLA —Exercise
(TBS) CNN NEWS
(USA) BIZNET NEWS
3:05 (8) HAWAII FIVE-O—Crime Drama
3:10 (HBO) MOVIE—Comedy
"Spring Break." (1 hr., 45 min.)
3:30 (CBN) JIMMY SWAGGART—Religion
(LIF) IT FIGURES—Exercise
4 AM (CBN) FIT FOR LIFE—Health
(LIF) HEALTHLINE—Report
(NIK) KIDS' WRITES
(SHO) MOVIE—Comedy-Drama
"10." (2 hrs.)
(TBS) FUNTIME—Children
(USA) CARTOON EXPRESS
4:30 (CBN) ALIVE!—Health
(LIF) WORLD REPORT—Health News
(NIK) ADVENTURES OF BLACK BEAUTY
4:35 (TBS) PARTRIDGE FAMILY—Comedy
4:55 (HBO) VIDEO JUKEBOX

NEW COLLECTOR'S LIBRARY CONFOUNDS EXPERTS.

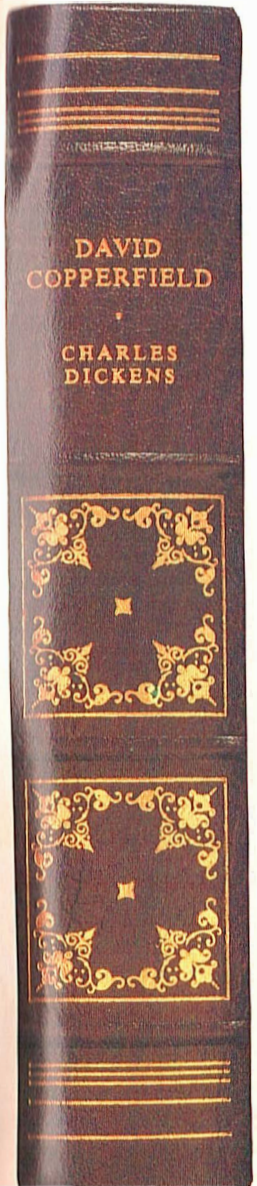

We asked these three experts to put a price on this edition of Dickens' DAVID COPPERFIELD.

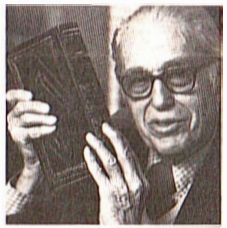

"The raised spine is a giveaway. That's quality binding. **$30.**"
KEN McCORMICK, Sr. Consulting Editor, Doubleday.

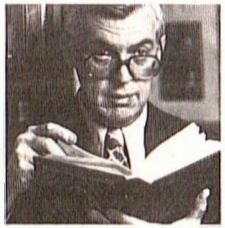

"The paper is fine mill. The end pages an unusual design. A first-class job. **$35.**"
PHILIP LYMAN, Gotham Book Mart.

"The illustrations are superb. Excellent typography. **$35.**"
CLIVE BARNES, Cultural critic, New York Post.

WRONG. WRONG. WRONG.

The fact is that this edition of DAVID COPPERFIELD is only $12.50.
How can these experts in publishing be so right in their praise and so wrong on the price?
For the answer, turn the page.

$12.50. How did we do it?

The Collector's Library of the world's great books. A revolution in publishing.

With this remarkable edition, Franklin Library, the world's leading publisher of fine books, proudly confounds the experts.

Let's take a close look and see why.

Each of the fifty volumes is individually designed; each cover is a work of art, each binding distinct in size, grain, color.

(The effect in your room is uncanny. Each volume different but harmonious. A luxurious library that is a tribute to your taste.)

The hubbed spines, the original endpapers, the specially milled book paper—all signify quality.

Many artists were commissioned for the project. And the illustrations are magnificent. (The color paintings by Thomas Rowlandson in TOM JONES make us tingle with pleasure.)

The typography is classic, the printing first rate, the contents immortal and priceless.

Yet the price for each volume is only $12.50, less, as you know, than ordinary hardcover books.

It is a publishing conundrum with a simple, albeit spectacular answer. Franklin Library has made a publishing breakthrough of which it is very proud.

Here is the genius of mankind

Eternal classics, from Homer's ODYSSEY to Melville's MOBY DICK.

The chilling tales of Edgar Allan Poe. The romance of Emily Bronte's WUTHERING HEIGHTS. The earthy humor of CANTERBURY TALES by Chaucer. The transcendent dramas of Shakespeare (illustrated by Henry Fuseli) Ibsen, Chekhov, Great English and American poetry.

Fifty volumes in all. A library of genius that belongs in every home.

Here is adventure for the mind, for yourself and for your children. Inspiration and pleasure more abiding than television, more memorable than movies. At a price that makes it almost mandatory. (And *that* is Franklin Library's intention.)

Subscribe without risk

As a subscriber, you build your collection one book each month, and payment is on the same convenient basis. The subscription price is a remarkable $12.50 per volume.

A *guaranteed* price, if your subscription is mailed by August 15, 1984. You need send no payment now.

You may cancel your subscription at any time, upon 30 days' written notice, and return any book for any reason, within 30 days.

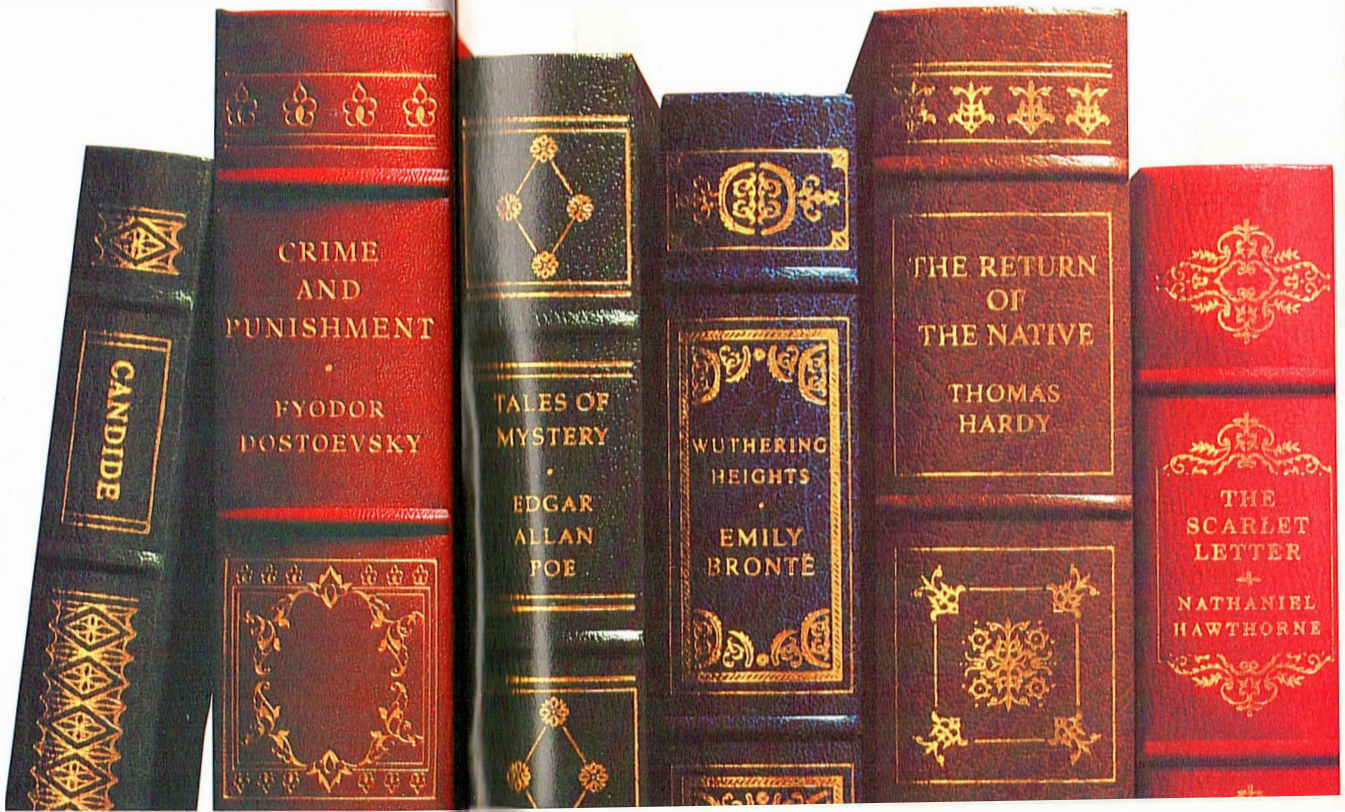

NO POSTAGE NECESSARY IF MAILED IN THE UNITED STATES

ZF

BUSINESS REPLY LABEL

FIRST CLASS PERMIT NO. 1 FRANKLIN CENTER, PENNSYLVANIA

POSTAGE WILL BE PAID BY ADDRESSEE

THE FRANKLIN LIBRARY
Franklin Center, Pennsylvania 19063

Hubbing—a valued characteristic of the traditional bookbinder's art.

Each binding is individually designed: the copper cover dies are hand-finished.

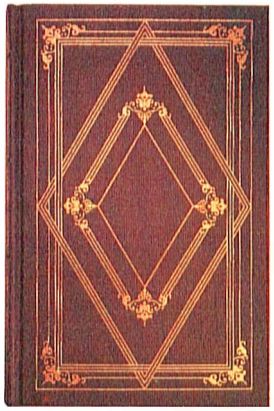

Distinctive endpapers, specially designed for the collection, and varied among the volumes.

Page edges gilded with a tarnish-free finish for both protection and beauty.

Specially milled, acid-free paper that will endure for generations.

Superb illustrations, many specially commissioned.

Magnificent editions of the world's great classics

. . . just $12.50 a volume.

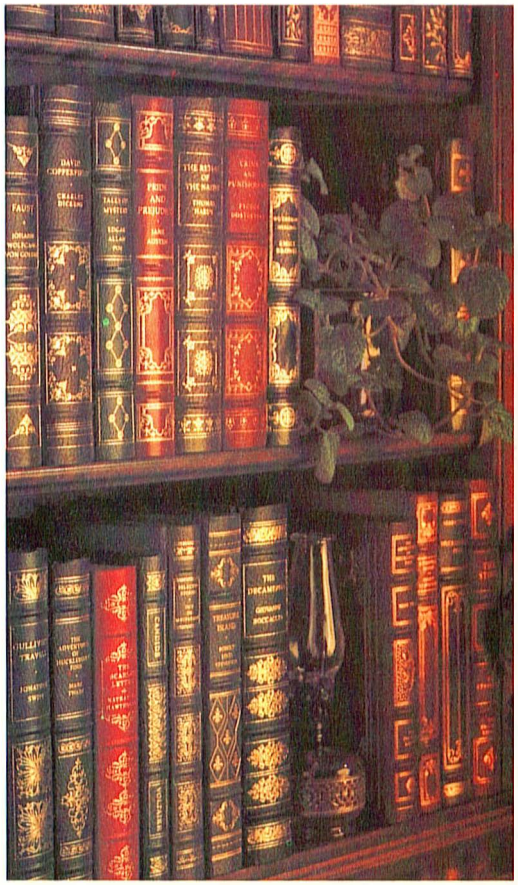

Published exclusively by:

The Franklin Library
A Franklin Mint Company
Franklin Center, Pennsylvania 19091

WE PAY POSTAGE WITH THIS POSTAGE-FREE LABEL.

Moisten this address label and affix it to upper right-hand corner of any envelope.

Enclose your application in the envelope.

(To be extra safe, please secure label with clear tape.)

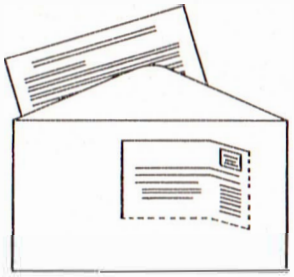

No advance payment needed.

Subscribe now with this postage-free label.

See other side . . .

NOTE: Label must be placed on envelope.

© 1984 FL

SUBSCRIPTION APPLICATION

The Collector's Library of the World's Great Books

Please mail by August 15, 1984.

The Franklin Library
Franklin Center, Pennsylvania 19091

Please enter my subscription to *The Collector's Library of the World's Great Books*, consisting of 50 volumes of classics to be privately printed and bound expressly for me. The books will be sent to me at the rate of one per month, and the issue price of $12.50* for each book will be guaranteed to me for the entire series. However, I have the right to cancel my subscription at any time upon 30 days' written notice, or return any book within 30 days.

I need send no payment now. I will be billed for each volume, individually, in advance of its shipment.

**Plus my state sales tax and $1.95 per book for postage, shipping and handling, subject only to postage increases.*

Signature _____
ALL APPLICATIONS ARE SUBJECT TO ACCEPTANCE.

Mr.
Mrs.
Miss _____
PLEASE PRINT CLEARLY

Address _____

City _____

State, Zip _____

PROGRAM CHART IS ON A-46

Monday

5 AM to 9 AM

MORNING

5 AM (7) CBS NEWS NIGHTWATCH CONTINUES
(CBN) BLONDIE FEATURES (BW)
(ESN) SPORTSCENTER
(LIF) WHAT EVERY BABY KNOWS
(NIK) BELLE AND SEBASTIAN
5:05 (TBS) BEWITCHED—Comedy
5:25 (HBO) NOT NECESSARILY THE OLYMPICS—Comedy
5:30 (11) NEWS
(13) CNN HEADLINE NEWS
(CBN) MY LITTLE MARGIE (BW)
(LIF) '80s WOMAN—Discussion
(NIK) TODAY'S SPECIAL—Children
(NSH) PORTER WAGONER AT OPRYLAND
5:35 (TBS) LUCY SHOW
5:45 (9) A.M. WEATHER
(12) JIM BAKKER—Religion
6 AM (4) :20 MINUTE WORKOUT—Exercise
(9) NBC NEWS—John Palmer
(6) (8) ROMPER ROOM AND FRIENDS—Children
(7) EYE ON THE NORTHWEST
(9) MacNEIL, LEHRER NEWSHOUR
(11) TO BE ANNOUNCED
(13) MORNING STRETCH—Exercise
(21) ROCKET ROBIN HOOD—Cartoon
(CBN) DOBIE GILLIS—Comedy (BW)
(CNN) NEWS—Hart/Walker
(ESN) AUTO RACING
SCCA Super Vee competition. (60 min.)
[Some cable systems may air "Business Times" from 6 to 8 A.M.]
(HBO) MOVIE—Adventure
"Bear Island." (1 hr., 45 min.)
(LIF) IT FIGURES—Exercise
(NIK) PINWHEEL—Children
(NSH) NASHVILLE NOW—Magazine
Guest: Tom T. Hall. (90 min.)
(SPN) MUSICCHANNEL—Videos
(USA) CALLIOPE—Children
6:05 (TBS) MOVIE—Drama (BW)
"Storm Center." (1956) Small-town librarian (Bette Davis) is discharged and persecuted when she opposes the removal of a controversial book from her shelves. (2 hrs.)
6:30 (4) ABC/LOCAL NEWS
(9) NEWS
(6) (8) CANADA A.M.—Wallin/Perry
(7) CBS NEWS—Kurtis/Vieira
(13) CASEY TREAT—Religion
(21) SIZE SMALL—Children
(CBN) I MARRIED JOAN—Comedy (BW)
(LIF) WORKING MOTHER—Magazine
(SHO) MOVIE—Cartoon
"Animalympics." (80 min.)
6:45 (12) NEWS
7 AM (4) GOOD MORNING AMERICA
The show originates from San Francisco this week for reports on the Democratic National Convention. (2 hrs.)
(5) TODAY—Gumbel/Pauley
From San Francisco: Week-long coverage of the Democratic National Convention. (2 hrs.)
(7) CBS NEWS—Kurtis/Vieira
(9) SESAME STREET (CC)—Children
(11) STAR BLAZERS—Cartoon
(12) FRISKY FROLICS—Cartoon
(13) (CBN) 700 CLUB—Religion
(21) :20 MINUTE WORKOUT—Exercise
(ESN) HYDROPLANE RACING
Unlimited competition in the Budweiser Thunder on the Ohio. (60 min.)
(LIF) HEALTH—Discussion
(USA) CANDID CAMERA
7:30 (11) FLINTSTONES—Cartoon
(21) 100 HUNTLEY STREET—Religion
(LIF) COOKING
(NSH) NEW COUNTRY—Music
7:45 (LIF) LIVING MAGAZINE
8 AM (9) POLKA DOT DOOR—Children
(11) SCOOBY DOO—Cartoon
(ESN) TENNIS
U.S. vs. Argentina in quarterfinal-round Davis Cup singles competition, taped July 13 at Atlanta. (5 hrs.)
(HBO) MOVIE—Drama
"80 Steps to Jonah." (1 hr., 50 min.)
(LIF) VIDEO FASHION
(NIK) PINWHEEL—Children
(NSH) FANDANGO—Game
(SHO) FAR-OUT FOURTH—Puppets
A boy is captured by space travelers on the eve of the Fourth of July.
(USA) SONYA—Discussion
A writer, agent and an editor of romance novels talk about success in the genre. (60 min.)
8:05 (TBS) CATLINS—Serial
8:15 (LIF) FITNESS WITH DIANA NYAD
8:25 (LIF) SEWING
8:30 (9) MISTER ROGERS' NEIGHBORHOOD—Children
(11) GREAT SPACE COASTER
(13) FACTS OF LIFE
A former student brings her baby for a visit, then disappears. Lisa Whelchel.
(15) (28) G.E.D.—Instruction
(21) IT FIGURES—Exercise
(CBN) ANOTHER LIFE—Serial
(NSH) YOU CAN BE A STAR
(SHO) JAMBOREE IN THE HILLS II
8:35 (TBS) ALL IN THE FAMILY
8:40 (LIF) REFLECTIONS
9 AM (4) (21) :20 MINUTE WORKOUT

Monday

9 AM to 11:30 AM

5 GOOD COMPANY
Scheduled: A discussion of body language. (Live; 60 min.)
6 8 KAREEN'S YOGA
7 HOUR MAGAZINE
Actress Jill Whelan; a program that helps people overcome fear of flying; a rowing club composed of women over age 70. (Repeat; 60 min.)
9 15 28 SESAME STREET (CC)
11 MY THREE SONS—Comedy
12 700 CLUB—Religion
13 $25,000 PYRAMID—Game
Scheduled: Markie Post, Nathan Cook.
CBN MOVIE—Comedy BW
"His Double Life." (1933) Lillian Gish and Roland Young are a charming duo in this delightful tale of a famous artist who impersonates his dead butler and finds true happiness. (90 min.)
CNN TAKE TWO—Curle/Farmer
Telecast from the Democratic National Convention in San Francisco.
LIF HEALTH STYLES—Regis Philbin
NSH I-40 PARADISE—Comedy
SPN SEWING WITH NANCY
USA MOVIE—Drama
"Ramona." (1936) Picturesque tale of a young Indian couple and their encounter with a hostile outside world. Loretta Young. (2 hrs.)
9:05 **TBS PERRY MASON BW**
9:30 **4 EDGE OF NIGHT—Serial**
6 8 WHAT'S COOKING
Creme caramel and creme brulee.
11 DICK VAN DYKE—Comedy BW
13 SALE OF THE CENTURY—Game
21 CITY LIGHTS—Linehan
Shirley Jones is the guest.
NSH PICKIN' AT THE PARADISE
SPN JIMMY SWAGGART—Religion
9:45 **2 FOCUS NORTH**
10AM **4 LOVE REPORT**
Scheduled: Part 1 of two on why people watch soap operas.
5 PHIL DONAHUE
Topic: face lifts. (60 min.)
6 8 JOYCE DAVIDSON—Interview
7 PRICE IS RIGHT—Game
9 ELECTRIC COMPANY—Children
11 SANFORD AND SON—Comedy
12 CAPITOL—Serial
13 WHEEL OF FORTUNE—Game
21 CELEBRITY MICROWAVES
Joe Williams is the guest.
HBO MOVIE—Thriller
"Jaws 3." (1 hr., 40 min.)
LIF OVER EASY
NSH YESTERYEAR IN NASHVILLE
Guest: Sheb Wooley.

JULY 16, 1984

PAY-MOVIE DETAILS BEGIN ON A-6

SHO MOVIE—Musical
"Mr. Imperium." (90 min.)
SPN MEDICINE MAN—Health
10:05 **TBS MOVIE—Drama**
"Brother John." (1971) Sidney Poitier as a mystical loner who returns to his Alabama home town at a time of racial ferment. (2 hrs.)
10:15 **2 FRIENDLY GIANT—Children**
10:30 **2 MR. DRESSUP—Children**
4 LOVING—Serial
6 BODY MOVES—Fitness
8 DEFINITION—Game
Richard Roundtree and Cheryl Wilson are the guests. Host: Jim Perry.
9 READING RAINBOW (CC)
11 MAN ABOUT THE HOUSE
12 PEOPLE'S COURT
13 CARD SHARKS—Game
21 SUPER PAY CARDS—Game
CBN LIFE OF RILEY—Comedy BW
LIF MOTHER'S DAY—Magazine
NSH PORTER WAGONER AT OPRYLAND
SPN CONNIE MARTINSON
11AM **2 SESAME STREET—Children**
4 21 FAMILY FEUD—Game
Olympic champions meet in week-long competition. Captains include Jo Jo Starbuck, Tai Babilonia, Bill Toomey (decathlon, 1968) and Bruce Furniss (swimming, 1976).
5 DIFF'RENT STROKES
A misinterpreted telephone message has the family thinking that Kimberly (Dana Plato) is pregnant. Conrad Bain.
6 IDA CLARKSON SHOW
7 12 YOUNG AND THE RESTLESS
8 ELEGANT APPETITE—Cooking
9 3-2-1 CONTACT (CC)—Children
11 ROBIN'S NEST—Comedy
13 BULLSEYE—Game
CBN ALIVE!—Health
CNN NEWS—Harvey/Cain
ESN TENNIS CONTINUES
U.S. vs. Argentina in Davis Cup competition. (2 hrs.)
LIF HEALTH—Discussion
NIK TODAY'S SPECIAL—Children
NSH I-40 PARADISE—Comedy
SPN SERENDIPITY SINGERS
USA TALES OF THE UNEXPECTED
11:30 **4 RYAN'S HOPE—Serial**
5 SEARCH FOR TOMORROW
8 GUESS WHAT?—Game
9 WILD, WILD WORLD OF ANIMALS
11 I LOVE LUCY—Comedy BW
13 JOKER'S WILD—Game
21 NEWS
CBN I MARRIED JOAN—Comedy BW

Beauty Care At Spectacular Savings

On Sale July 11 Thru July 21

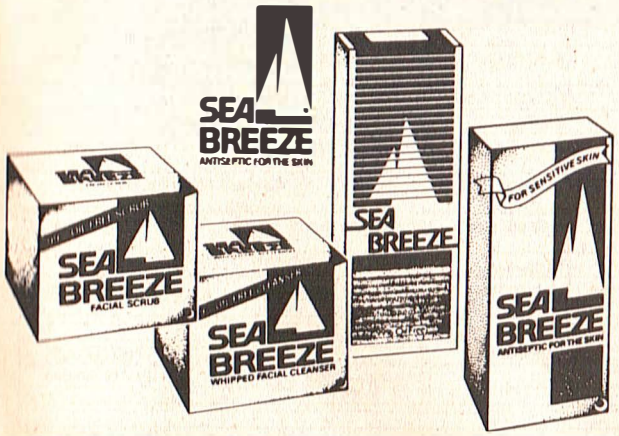

2.38* Your Choice
Skin Care Products
10-oz. antiseptic or 4-oz. moisture lotion.

1.88* Your Choice
Oilfree Cleansers
4-oz. facial cleanser or 8-oz. facial scrub.

©1984 Kmart® Corporation

***Mfr.'s Rebate Coupons Available. See Store For Details.**

Clairol®

2.79 Sale Price
4-oz. Nice 'n Easy
Shampoo-in color.

1.84 Sale Price
8-oz. Final Net
Nonaerosol spray.

1.38 Sale Price
Shampoo/Conditioner
20-ounce bonus pack.

Kmart®
We've got it good.

Monday Evening Programs

	6:00	6:30	7:00	7:30	8:00	8:30
				Prime Time		
2	News		Sports Journal	Yan in Japan	Three's Company	Hangin' In
4	Democratic Convention				20/20	
5	Democratic Convention				To Be Announced	
6	News		Thrill of a Lifetime	House Calls	Mama Malone	Movie: Chariots of Fire
7	Democratic Convention				Scarecrow and Mrs. King	
8	News		WKRP in Cinn.	Thrill of a Lifetime	Snow Job	Movie: Chariots of Fire
9	MacNeil, Lehrer Newshour		Audubon Theatre	World of Animals	Evening at Pops	
11	Three's Company	B. Newhart	B. Miller	Laverne & Shirley	Movie: Chisum	
12	Carol Burnett	M*A*S*H	Enter. Tonight	Mary Tyler Moore	Movie: Trial of Lee Harvey Oswald, Part 1	
13	Quincy		Lou Grant		Movie: Smokey and the Bandit	
15	Sesame Street (5:30)	Nightly Business	Hintz on Travel	Masterpiece Theatre		Latenight America
21	News		Vancouver			
28	Sesame Street (5:30)	Nightly Business	Hintz on Travel	Masterpiece Theatre		Latenight America
			CABLE/PAY-TV PROGRAMS			
ART	Secret Army		Onedin Line		Now in Paperback	Interior Design
CBN	700 Club			Together—Shirley & Pat Boone	Another Life	Best of Groucho
CNN	Democratic Convention					
ESN	Boxing (5:00)				SportsCenter SportsLook (8:15)	Tennis (8:45)
HBO	Movie (4:30)	Man of the Serengeti		Fraggle Rock	Glen Campbell	
LIF	Health Styles		Nature of Things	Human Sexuality	Working Mother	World Report
NSH	Nashville Now			Nashville After Hours	You Can Be a Star	Yesteryear in Nashville
SHO	Movie: Octopussy (5:30)				Faerie Tale Theatre	
SPN	Game Is Golf	Looking East	Holland on Satellite		Medicine Man	American Baby
TBS	Baseball: Braves at Expos (4:35)			Centennial (7:35)		
USA	Movie: Olympia (5:00)					

LIF COOKING
NIK MR. WIZARD'S WORLD
NSH DANCIN' U.S.A.
SHO MOVIE—Adventure
"Octopussy." (2 hrs., 10 min.)
[Closed-captioned on Showtime.]
SPN THIS IS NEW ZEALAND
USA GREAT AMERICAN HOMEMAKER
11:45 LIF LIVING MAGAZINE
11:55 9 EVENING EDITION

AFTERNOON

Noon 2 ROYAL TOUR
Live coverage of the Queen's arrival in Ottawa, where she is met by Prime Minister John Turner. (90 min.)
4 ALL MY CHILDREN—Serial
5 DAYS OF OUR LIVES—Serial
6 7 8 NEWS
9 NATIONAL GEOGRAPHIC (CC)
11 STARSKY & HUTCH
12 PHIL DONAHUE
Topic: legalized prostitution. (60 min.)
13 BODY LANGUAGE—Game
Scheduled: Abby Dalton, Soupy Sales.
15 28 MOVING RIGHT ALONG (CC)
21 SPIDER-MAN—Cartoon
CBN 700 CLUB—Religion
CNN NEWS—Harrison/Battista
HBO MOVIE—Drama
"Eddie and the Cruisers." (1 hr., 35 min.)
LIF VIDEO FASHION
NIK ADVENTURES OF BLACK BEAUTY
NSH YOU CAN BE A STAR
USA ALIVE & WELL
Actress Bonnie Urseth ("We Got It Made"); and mentalist Kreskin. (2 hrs.)
12:05 TBS BATTLE OF THE PLANETS
12:15 LIF FITNESS WITH DIANA NYAD
12:25 LIF SEWING

	9:00	9:30	10:00	10:30	11:00	11:30
	Prime Time				See listings for details.	
2	Silver Spoons	Newhart	CBC News Journal (10:20)		News (11:05)	B. Miller
4	Wheel of Fortune	Movie: Eleanor and Franklin, Part 1			News	Nightline
5	TV's Bloopers & Practical Jokes		Tic Tac Dough	Enter. Tonight	News	Tonight
6	Movie (Cont.)				CTV News News (11:20)	
7	Wild Times				News	Close Up
8	Movie (Cont.)				CTV News News (11:20)	
9	Great Performances		National Geographic		Vietnam: A Television History	
11	Movie (Cont.)		News		Soap	Laugh-In
12	Movie (Cont.)		On the Buses	News	TV 12 Video	Magnum, P.I.
13	Movie (Cont.)		News Movie: Congo Crossing (10:15)			
15	Latenight (Cont.)	S. Grappelli		Int'l Edition	Off the air	
21	Movie: Lover Come Back				Sports...	SCTV
28	Latenight (Cont.)	S. Grappelli		Int'l Edition	Off the air	
			CABLE/PAY-TV PROGRAMS			
ART	Nanny		Secret Army		Onedin Line	
CBN	Burns and Allen	Jack Benny	I Married Joan	Love That Bab!	Bachelor Father	Life of Riley
CNN	Democratic Convention				News	
ESN	Tennis (Cont.)				SportsCenter (11:15)	Inside Baseball
HBO	Movie: Jaws 3				Movie: Eddie and the Cruisers	
LIF	Health Styles		Nature of Things	Human Sexuality	...Priscilla	Amer. Adventure
NSH	Nashville Now			Nashville After Hours	Offstage	Yesteryear in Nashville
SHO	Movie: National Lampoon's Animal House				Movie: Angel of H.E.A.T.	
SPN	Microwaves Are for Cooking	Goin' Fishin' with Fred Ward	Jimmy Houston Outdoors	Movie: Diabolique		
TBS	Centennial (Cont.)	Movie: The Third Day (9:35)				
USA	Ovation				Movie: Vote for Huggett	

12:30 13 MOVIE—Drama
"A Little Princess." (English; 1973) TV-movie about an affluent child (Deborah Makepeace) left alone and penniless when her father dies. From the children's classic. (2 hrs., 20 min.)
15 28 NEW TECH TIMES
21 IT FIGURES—Exercise
NIK BELLE AND SEBASTIAN
NSH FANDANGO—Game
SPN LOOKING EAST—Magazine
12:35 TBS STARCADE—Game
12:40 LIF REFLECTIONS
1 PM 4 21 ONE LIFE TO LIVE—Serial
9 6 8 ANOTHER WORLD
7 AS THE WORLD TURNS—Serial
9 SIX-GUN HEROES—Western BW
11 MOVIE—Drama
"Black Oak Conspiracy." (1977) Good performances distinguish this action-oriented revenge meiodrama centering on a plot to defraud the elderly of their land in a Western mining community. Jingo: Jesse Vint. (2 hrs.)
12 MERV GRIFFIN
Flip Wilson, Catherine Bach. (60 min.)
15 28 MOVIE—To Be Announced
CBN ANOTHER LIFE—Serial
CNN NEWS—Harvey/Cain
ESN AUTO RACING
Highlights of the Acropolis Rally, taped. (60 min.)
LIF '80s WOMAN—Discussion
NIK YOU CAN'T DO THAT ON TELEVISION—Children
NSH NASHVILLE NOW—Magazine
Guest: Tom T. Hall. (90 min.)
SPN INTERNATIONAL BYLINE
1:05 TBS FLINTSTONES—Cartoon
1:30 2 NEWS
CBN BULLSEYE—Game
LIF OVER EASY
NIK DANGERMOUSE—Cartoon
SPN INSIGHT—Drama

Here's Your Ticket To The Party

Don't miss a moment of the Democrats' big event. We'll show you the grandeur, the glory, the inside story. Tune in to Cable News Network now!

CNN
The network of record

DEMOCRATIC NATIONAL CONVENTION
Monday-Friday July 16-20
Live, all-day coverage from start to finish

Monday

1:35 PM to 3 PM

1:35 (TBS) LEAVE IT TO BEAVER (BW)
2 PM (2) ALL MY CHILDREN—Serial
(4) (8) GENERAL HOSPITAL—Serial
(5) MATCH GAME-HOLLYWOOD SQUARES
Scheduled: Audrey Landers, Alex Cord, Judy Landers, Jimmie Walker, Didi Conn, Michael Lembeck. (60 min.)
(6) DON HARRON—Variety
Guests: Patrick Macnee, Dian Thomas and Murray Langston. (60 min.)
(7) GUIDING LIGHT—Serial
(9) MOVIE—Drama (BW)
"Transatlantic Tunnel." (1935) As a safeguard to world peace, an engineer has a dream of building a tunnel between England and the United States. Richard Dix. (90 min.)
(12) PRICE IS RIGHT—Game
(15) (28) 3-2-1 CONTACT (CC)
(21) ROCKFORD FILES—Crime Drama
(CBN) TIC TAC DOUGH—Game
(CNN) NEWS
(ESN) AUSTRALIAN FOOTBALL
Essendon vs. Melbourne, taped June 30. (90 min.)
(HBO) MOVIE—Adventure
"Bear Island." (1 hr., 45 min.)
(LIF) HEALTH STYLES—Regis Philbin
(NIK) LIVEWIRE—Teen-agers
The role heroes play in society. Guests include comedienne Geri Jewell; San Francisco 49ers linebacker Jack "Hacksaw" Reynolds. (60 min.)
(SHO) MOVIE—Drama (BW)
"The Real Glory." (1 hr., 35 min.)
($PN) VIDEO CATALOGUE
(USA) CANDID CAMERA
2:05 (TBS) FATHER KNOWS BEST (BW)
2:30 (15) (28) NEW LITERACY (CC)
(CBN) LET'S MAKE A DEAL—Game
(NSH) NEW COUNTRY—Music
($PN) FINANCIAL INQUIRY—Report
2:35 (TBS) I DREAM OF JEANNIE—Comedy
2:50 (13) F.Y.I.—Stacey Walters
Timothy Leary is interviewed.
3 PM (2) WOK WITH YAN
Banana rolls and a chicken recipe.
(4) WOMAN TO WOMAN—Discussion
Burlesque; exotic dancing. Pat Mitchell is the hostess. (60 min.)
(5) BREAKAWAY—Magazine
Scheduled: A visit to the studio of special-effects technican Richard Edlund ("Ghostbusters"). (60 min.)
(6) MOVIE—Speculation
"The Alien Encounters." (1976) An evaluation of scientific evidence concerning Earth visits from outerspace creatures. (2 hrs.)
(7) ROCKFORD FILES—Crime Drama

PROGRAM CHART IS ON A-46

(8) DON HARRON—Variety
Guests: Patrick Macnee, Dian Thomas and Murray Langston. (60 min.)
(11) CARTOON CARNIVAL
(12) HERE'S LUCY—Comedy
(13) FAMILY—Drama
(15) (28) WOK THRU CHINA
(21) :20 MINUTE WORKOUT—Exercise
(CBN) NEW TREASURE HUNT—Game
(CNN) DEMOCRATIC CONVENTION
Telecast from San Francisco. See the Close-up below. (Live)
[CNN plans to break away periodically for brief news updates.]
(LIF) PET PEEVES—Animals
(NIK) NICK ROCKS—Videos
(NSH) PICKIN' AT THE PARADISE
($PN) TELEPHONE AUCTION—Shopping
(USA) CARTOON EXPRESS
3:05 (TBS) ANDY GRIFFITH
3:30 (2) CORONATION STREET—Serial
(9) SQUARE FOOT GARDENING—Instruction
(11) BUGS BUNNY/WOODY WOODPECKER—Cartoon
(12) FUNORAMA—Cartoon
(15) (28) SPOKESman—Bicycles

Monday

3 PM to 4 PM

(21) SCTV—Comedy
(CBN) RIFLEMAN—Western (BW)
(ESN) SPORTSLOOK—Discussion
(LIF) IT FIGURES—Exercise
(NIK) MR. WIZARD'S WORLD
Removing an object from an aquarium without wetting one's hand.
(NSH) PORTER WAGONER AT OPRYLAND
3:35 (TBS) CAROL BURNETT AND FRIENDS
4 PM (2) ALL IN THE FAMILY
Archie (Carroll O'Connor) is furious when he finds out that a minority couple is moving in next door.
(4) LIVE AT 4—Foley/Brock
(5) PEOPLE'S COURT
A case involving money lent to a traveling companion.
(7) EYEWITNESS NEWS AFTERNOON—Hutchison/Raible
Scheduled: Hypnosis and how it is used to cure habits including smoking and overeating. (Live; 60 min.)
(8) FANTASY ISLAND—Drama
1. A secretary (Pamela Hensley) wants to be a boss. 2. A husband wants to end a recurring nightmare—in which he murders his wife. (60 min.)

close up

DEMOCRATIC CONVENTION
3 PM (CNN)
6 PM (4) (5) (7)

The 39th Democratic Convention gets underway at San Francisco's Moscone Center.

The delegates have a busy opening-day agenda planned for them, beginning with reports from the credentials and rules committees. The Democrats have been seeking to resolve their differences since shortly after the primaries ended, and have managed to engineer compromises that they hope will ensure a battle-free floor tonight. *That* would put the pomp and ceremony scheduled to follow in prime time—when the broadcast networks are slated to provide live coverage.

Among the events scheduled for this evening are welcoming remarks by San Francisco mayor Dianne Feinstein; tributes to prominent Democrats; and the keynote address, to be delivered by New York governor Mario Cuomo.

While ABC, CBS and NBC will join the proceedings in progress, CNN and C-SPAN are planning gavel-to-gavel coverage. Also, some PBS stations are picking up all or part of C-SPAN's coverage.

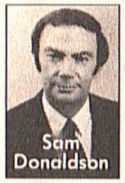

THE WINNING TICKET!

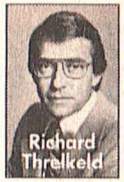

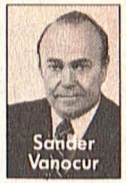

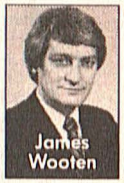

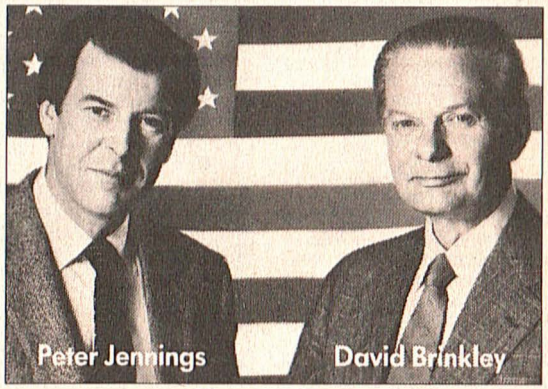

THE DEMOCRATIC NATIONAL CONVENTION

abc TONIGHT 6:00PM 4

ABCNEWS SPECIAL

The 84 Vote

Monday

4 PM to 4:30 PM

9 SESAME STREET (CC)—Children
11 BANANA SPLITS AND FRIENDS
12 SCOOBY DOO—Cartoon
13 LITTLE HOUSE: A NEW BEGINNING
The Wilders and the Carters stand to lose their farms with the coming of the railroad to Walnut Grove. (55 min.)
15 28 MISTER ROGERS—Children
21 PRICE IS RIGHT—Game
CDN HERE COME THE BRIDES
ESN SPORTSCENTER
HBO PARDON ME FOR LIVING
LIF MOTHER'S DAY—Magazine
NIK YOU CAN'T DO THAT ON TELEVISION—Children
NSH I-40 PARADISE—Comedy
SHO MOVIE—Cartoon
"Animalympics." (80 min.)
SPN MUSICCHANNEL—Videos
USA RADIO 1990
4:05 **TBS SANFORD AND SON—Comedy**
4:30 **2 SPREAD YOUR WINGS**
"Francesco's Gift" follows a Greek teen-ager who is learning to become a potter by making candleholders.
5 NEWSCOPE
11 BRADY BUNCH—Comedy

SEE THE MAKING OF THE 1936 OLYMPICS IN THE CLASSIC FILM

"OLYMPIA"

Relive the history and drama of the Berlin Games as documented by Leni Riefenstahl.

MONDAY AT 5:00 PM ON

USA MOVIES

A GREAT PLACE TO STAY USA NETWORK

LOU GRANT

is back in town!

7:00 WEEKNIGHTS

13 KCPQ

NBC's BROKAW CHANCELLOR, MUDD SAN FRANCISCO GIANTS

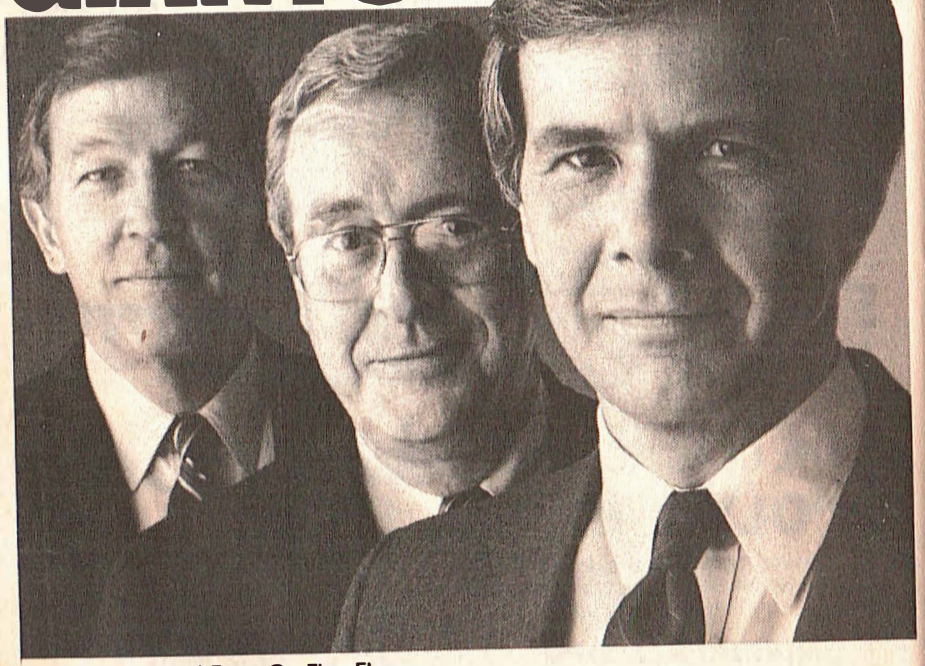

and the Fastest Four On The Floor:

Ken Bode, Connie Chung, Don Oliver & Chris Wallace.

NBC NEWS - with complete Convention coverage each day on:
TODAY AND NBC NIGHTLY NEWS with Tom Brokaw.

The Democratic Convention Monday through Thursday

6 PM LIVE ON NBC NEWS 5

Democratic Convention: An overview is in the Convention Guide on A-10.

(12) **FLINTSTONES—Cartoon**
(15) (28) **ELECTRIC COMPANY**
(ESN) **INSIDE BASEBALL**
(HBO) **MOVIE—Drama**
"80 Steps to Jonah." (1 hr., 50 min.)
(LIF) **'80s WOMAN—Discussion**
(NIK) **DANGERMOUSE—Cartoon**
(NSH) **DANCIN' U.S.A.**
(SPN) **SCUBA WORLD**
(USA) **DRAGNET—Crime Drama**
4:35 (TBS) **BASEBALL**
Atlanta at Montreal. (Live)
4:55 (13) **WEATHER**

DEMOCRATIC CONVENTION
At press time, there was a possibility that coverage of the convention would pre-empt scheduled programming on ABC, CBS and NBC affiliates.

5 PM (2) **HAPPY DAYS**
Joanie's first real date is with a senior (Tim Dial) who owns a car.
(4) (5) (7) (21) **NEWS**
(6) **MORE REAL PEOPLE**
(8) **HAWAII FIVE-O—Crime Drama**
An investigation of Hawaii's labor unions leads to a confrontation with a

Monday
4:30 PM to 5 PM

publicity-seeking attorney. Mile Finney: James Gregory. (60 min.)
(9) **MISTER ROGERS—Children**
(11) **LEAVE IT TO BEAVER** (BW)
Wally (Tony Dow). tries to bow out of the family's vacation plans.
(12) **GOOD TIMES**
Florida is horrified when J.J. is commissioned to paint a nude portrait of an attractive woman. Florida: Esther Rolle. J.J.: Jimmie Walker.
(13) **MAN FROM U.N.C.L.E.**
Part 2. Solo and Illya are imprisoned in the Himalayan headquarters of a scientist who's planning to gas the world into submission. Harmon: Leslie Nielsen. (60 min.)
(15) (28) **READING RAINBOW (CC) —Children**
A visit to Alabama's National Space Camp for Aspiring Young Astronauts.
(ART) **NANNY—Drama**
Part 4. Barbara (Wendy Craig) locks horns with the Sackville governess. Dorinda: Patricia Hodge. (60 min.)
(CBN) **CISCO KID—Western**
(ESN) **BOXING**
Three classics: Marveious Marvin Hag-

sears

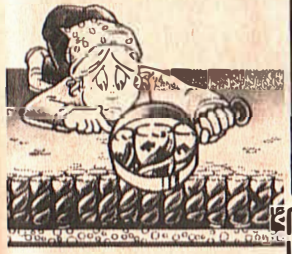

$18 per room
(2 room minimum)
any size room — residential only
each additional room $12

No additional cost: • Professional strength equipment • Pre-spotting • Most furniture moved and replaced • Bonded technicians • Convenient appointments

Upholstery Cleaning Too!
$40
Sofa or 2 chairs
Removable back cushions extra.

Get the Grime Home Vacuuming Can't Reach
Call Sears Carpet Cleaning

Save $5 on each room of DuPont Teflon® Carpet Protector
with coupon
(Reg. $15)

Sears Carpet Cleaning
Not combinable with other coupon offers.

Call Now! Offer ~~for appointments~~ made thru Sat., July 21 only!
Seattle (King County) 433-8872
Tacoma 535-8804
Everett 259-0593

Cleaning Services
Use your SearsCharge!

There's more for your life at Sears

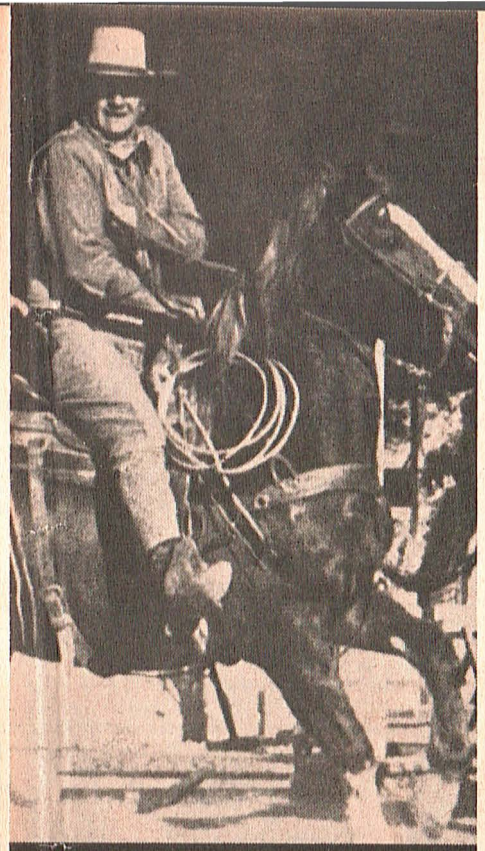

TONIGHT, DUKE IT OUT WITH TREACHEROUS LAND BARONS.

"CHISUM"
WITH JOHN WAYNE
TONIGHT AT 8 ON
PRIME MOVIE ELEVEN

11 KSTW
ENTERTAINING THE NORTHWEST

Monday

5 PM to 6 PM

ler vs. Vito Antuofermo in a middleweight bout and the two Muhammad Ali-Leon Spinks bouts. (3 hrs.)

(LIF) **WHOLE NEW YOU—Magazine**
(NSH) **YOU CAN BE A STAR**
(SPN) **PHOTOGRAPHER'S EYE**
(USA) **MOVIE—Documentary** (BW)
"Olympia." (German; 1938) Jesse Owens refutes notions of Aryan supremacy in Leni Riefenstahl's brilliant record of the 1936 Berlin Olympics, which was commissioned as an exercise in Nazi propaganda but turned out to be a glorious celebration of sport. (4 hrs.)

5:30 (2) **THREE'S COMPANY (CC)**
Janet meets an old high-school heartthrob (John Elerick), an ex-football hero. Joyce DeWitt, John Ritter.

(4) **ABC NEWS (CC)—Peter Jennings**
(6) **NEWS**
(9) **NIGHTLY BUSINESS REPORT**
Guest commentator: Alan Greenspan.
(11) **MORK & MINDY—Comedy**
Bickley (Tom Poston) tries to avoid a reunion with his 26-year-old blind son (played by Tom Sullivan). Robin Williams, Pam Dawber.
(12) **HOGAN'S HEROES—Comedy**
Hogan and his crew try to convince the German General Staff that Klink has been made their chief.
(15) (28) **SESAME STREET (CC)—Children**
(CBN) **CISCO KID—Western**
(LIF) **WORLD REPORT—Health News**
(NSH) **FANDANGO—Game**
(SHO) **MOVIE—Adventure**
"Octopussy." (2 hrs., 10 min.) [Closed-captioned on Showtime.]
(SPN) **MONEY, MONEY, MONEY—Report**

EVENING

6 PM (2) (6) (8) (21) **NEWS**
(4) (5) (7) (CNN) **DEMOCRATIC CONVENTION**
Telecast from San Francisco. See the Close-up on A-49. (Live)
(9) **MacNEIL, LEHRER NEWSHOUR**
(11) **THREE'S COMPANY—Comedy**
To get a wine license, Jack must convince a clergyman he's running a respectable restaurant.
(12) **CAROL BURNETT AND FRIENDS—Comedy**
Guest: Jack Weston. Receptionist Vicki specializes in the letter "B".
(13) **QUINCY—Crime Drama**
Quincy relies on the eyewitness testi-

mony of an elderly woman to identify a murder suspect; an aging actor (Keenan Wynn) fears senility will ruin his first starring role. (60 min.)

(ART) **SECRET ARMY—Drama**
Part 4. Monique (Angela Richards) is shot and the authorities cannot contact her family. (60 min.)
(CBN) **700 CLUB—Religion**
(LIF) **HEALTH STYLES—Regis Philbin**
(NSH) **NASHVILLE NOW—Magazine**
(SPN) **NAME OF THE GAME IS GOLF—Instruction**

6:30 (11) **BOB NEWHART—Comedy**
Carol's friends disapprove of her fiance (Richard Schaal), an oddball who has all the earmarks of a loser.
(12) **M*A*S*H**
Margaret and Hawkeye get lost in enemy territory. First of two parts.
(15) (28) **NIGHTLY BUSINESS REPORT**
Guest commentator: Alan Greenspan.
(HBO) **MAN OF THE SERENGETI—Documentary**
(SPN) **LOOKING EAST—Magazine**

7 PM (2) **SPORTS JOURNAL**
A profile of Olympic high jumper Debbie Brill and a review of the Lions vs.

Monday

6 PM to 7 PM

Argonauts football game played July 15. Also: a raft trip down the Thompson River.

(6) **THRILL OF A LIFETIME (CC)**
See 7:30 P.M. for details.
(8) **WKRP IN CINCINNATI—Comedy**
Herb (Frank Bonner) goes on jury duty, forcing other staffers to switch station duties. Andy: Gary Sandy.
(9) **AUDUBON WILDLIFE THEATRE**
(11) **BARNEY MILLER—Comedy**
A sergeant (Paul Lieber) assumes the detectives are on the take.
(12) **ENTERTAINMENT TONIGHT**
Scheduled: A look at the Democratic National Convention in San Francisco.
(13) **LOU GRANT**
Billie (Linda Kelsey) is given police protection when her source for a story about a beating dies. (55 min.)
(15) (28) **HINTZ ON TRAVEL**
A tour of Micronesia. (Repeat)
(21) **VANCOUVER—LaPierre/LeRose**
(ART) **ONEDIN LINE—Drama**
Part 24. James (Peter Gilmore) is outraged when he discovers that his sister's company is being offered a contract he thought he'd won. (60 min.)

sears

Portraits to treasure
warm caring memories

3 - 5x7
15 wallet size
$8.95
includes 95¢ deposit

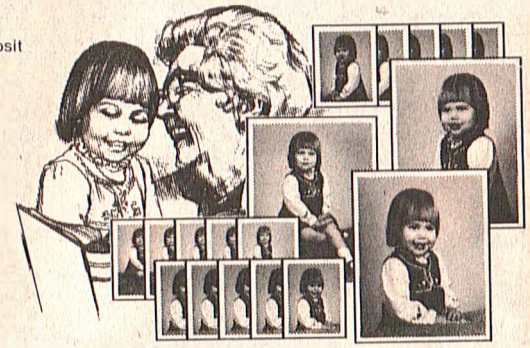

No appointment necessary. 95¢ for each additional subject in a portrait package. Poses our selection. Satisfaction guaranteed or your money back.

Also Available In Addition To This Offer:
Black Background & Double Feature
Portraits • Passport Photos
Copy & Restoration

Offer good for portraits taken thru
July 21

Use your SearsCharge!
Portrait Studio

Studios located in most larger Sears retail stores. Check your local store for days and hours of operation.

There's more for your life at Sears

KCPQ's

Summer Filmfest '84

Monday, July 16, 8:00pm
SMOKEY AND THE BANDIT
Burt Reynolds, Sally Field

Tuesday, July 17, 8:00pm
DOGS OF WAR
Christopher Walken, Tom Berenger

Wednesday, July 18, 8:00pm
NATIONAL VELVET
Elizabeth Taylor, Mickey Rooney

Thursday, July 19, 8:00pm
CHARADE
Cary Grant, Audrey Hepburn

Friday, July 20, 8:00pm
SCARAMOUCHE
Stewart Granger, Janet Leigh

Enjoy diet Coke

Pizza Hut

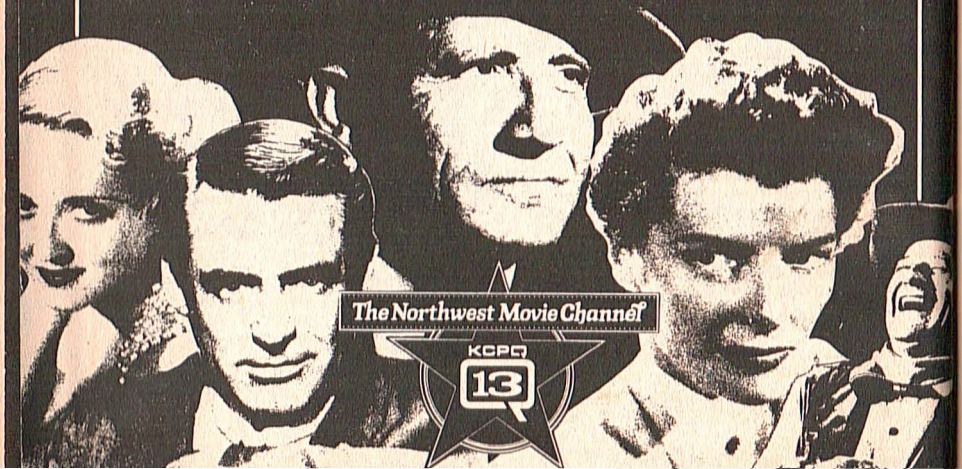

Democratic Convention: An overview is in the Convention Guide on A-10.

(LIF) **NATURE OF THINGS**
($PN) **HOLLAND ON SATELLITE —Magazine**

7:30 (2) **YAN IN JAPAN**
A look at the Japanese life style including the traditional tea ceremony, gourmet cooking, Tokyo's Disneyland.

(6) **HOUSE CALLS—Comedy**
The doctors are issued bedpans and brooms when the hospital's orderlies and nurses go on strike. Wayne Rogers. Johnny Vance: David Paymer.

(8) **THRILL OF A LIFETIME (CC)**
A steelworker takes the helm of the restored steamer Segwun in Ontario's Muskokas region; a woman visits Tom Jones backstage in Atlantic City; a pack of Cub Scouts performs a grand howl for the audience. (Repeat)

(9) **WILD, WILD WORLD OF ANIMALS**
On the attack, a badger is seen pairing up with a coyote to flush out and corner prairie dogs.

(11) **LAVERNE & SHIRLEY—Comedy**
The girls are both wooed by a playboy (Dale Robinette). Penny Marshall.

(12) **MARY TYLER MOORE—Comedy**
A wild bet is resting on Ted's uncanny ability to muff his lines. Ted: Ted Knight. Murray: Gavin MacLeod.

(15) (28) **MASTERPIECE THEATRE (CC)**
See Sunday 9 P.M. (60 min.)

(CBN) **TOGETHER WITH SHIRLEY AND PAT BOONE**

(HBO) **FRAGGLE ROCK—Children**
Boober loses his memory.

(LIF) **HUMAN SEXUALITY —Discussion**
Topic: the effects of aging.

(NSH) **NASHVILLE AFTER HOURS**

7:35 (TBS) **CENTENNIAL—Drama**
Capt. John McIntosh (Mark Harmon) refuses to attack unarmed Indians; Col. Skimmerhorn (Richard Crenna) persists in his persecution of the Pasquinel brothers.

7:55 (9) **EVENING EDITION**
(13) **NEWS**

DEMOCRATIC CONVENTION
At press time, there was a possibility that continued coverage of the Democratic Convention would delay or pre-empt scheduled programming on ABC, CBS and NBC affiliates.

11 PM (2) **THREE'S COMPANY (CC)**
Jack (John Ritter) totals Janet's new car, and decides that faking a case of

GLEN CAMPBELL and friends

The Silver Anniversary Of The Rhinestone Cowboy.

☆

With Kenny Rogers, Willie Nelson, Johnny Cash and Kris Kristofferson.

☆

Premiering July 16, 8PM ET

HBO®

For Today's Biggest Stars "In Concert" There's No Place Like HBO.™

©1984 Home Box Office, Inc. All rights reserved.
® Registered service mark and ™ service mark of Home Box Office, Inc.

amnesia may save him from her wrath. Janet: Joyce DeWitt. Barbara: Taaffe O'Connell. Terri: Priscilla Barnes. Larry: Richard Kline. (Repeat)

4 20/20—Hugh Downs
Scheduled: A report from San Francisco on the efforts of Rep. Claude Pepper (D-Fla.) to increase the participation of senior citizens at the Democratic National Convention. (60 min.)

5 TO BE ANNOUNCED

6 MAMA MALONE—Comedy
Connie's ready to pull up stakes for Manhattan after Sister Philomena (Sudie Bond) pays a visit to recommend that Frankie (Evan Richards) transfer to a science school. Mama: Lila Kaye. Connie: Randee Heller.

7 SCARECROW AND MRS. KING —Adventure
Lee and Amanda pose as a football player and sportswriter to foil a team owner's plot to kill the prime minister of a European tax haven who plans to confiscate the owner's millions. Lee: Bruce Boxleitner. Amanda: Kate Jackson. (Repeat; 60 min.)

Guest Cast

Bela Pravik .....Yakov Smirnoff
Crandall .....Jerry Hardin
Lazlo .....Peter Elbling

8 SNOW JOB
When Bobby (Nicholas Kilbertus) immerses himself in the '40s detective novel he is writing, the characters begin to bear a striking similarity to the hotel staff. Joe Cisco: Norman Alden. Lennie: Keith Knight. (Repeat)

9 EVENING AT POPS—Music
The Manhattan Transfer joins conductor John Williams and the Boston Pops for "Route 66," "Candy," "That's the Way It Goes," "Birdland" and "A Nightingale Sang in Berkeley Square." (60 min.)

11 MOVIE—Western
"Chisum." (1970) John Wayne portrays a rugged cattle baron involved in New Mexico's Lincoln County range war of the 1870s. Filmed on location. Murphy: Forrest Tucker. Dan: Christopher George. (2 hrs.)

12 MOVIE—Drama
"The Trial of Lee Harvey Oswald." (1977) Speculative TV-movie considering the outcome, had President Kennedy's accused assassin lived to stand trial. Oswald: John Pleshette. Weldon: Lorne Greene. (2 hrs.)

13 MOVIE—Comedy
"Smokey and the Bandit." (1977) Auto chases highlight this action farce, with Burt Reynolds as a bootlegger pursued by the law and his girl's ex-suitor. Sally Field, Jackie Gleason. Cledus: Jerry Reed. (2 hrs.)

ART NOW IN PAPERBACK—Book Review
A conversation with novelist-screenwriter Vincent Patrick ("The Pope of Greenwich Village").

CBN ANOTHER LIFE—Serial

ESN SPORTSCENTER

HBO GLEN CAMPBELL—Music
The singer celebrates the 25th anniversary of his career with a concert from Toronto. (60 min.)

LIF WORKING MOTHER—Magazine
Topic: how working at night may affect parenting.

NSH YOU CAN BE A STAR

SHO FAERIE TALE THEATRE (CC) —Fantasy
Elizabeth McGovern is the raven-haired princess and Vanessa Redgrave the insecure Queen. (55 min.)

SPN MEDICINE MAN—Health

8:15 **ESN SPORTSLOOK—Discussion**

8:30 **2 HANGIN' IN (CC)**
A young girl resorts to stealing in order to prove she's not the perfect daughter her mother thinks she is, and Mike (David Eisner) and Mrs. Webster (Ruth Springford) are busy playing pranks on each other. Vicki: Mary Charlotte Wilcox. (Repeat)

6 8 MOVIE—Drama
"Chariots of Fire." (British; 1981) Low-key profiles of two British runners, Harold Abrahams and Eric Liddel, and their participation in the 1924 Olympics. (Repeat; 2 hrs., 30 min.)

Cast

Abrahams .....Ben Cross
Liddell .....Ian Charleson
Sam .....Ian Holm
Lindsay .....Nigel Havers
Montague .....Nicholas Farrell

15 28 LATENIGHT AMERICA —Dennis Wholey
Scheduled: How therapy can reduce anxiety. (Live; 60 min.)

ART INTERIOR DESIGN—Discussion
A conversation with design partners Bob Bray and Mike Schaible.

CBN BEST OF GROUCHO—Game BW

LIF WORLD REPORT—Health News

NSH YESTERYEAR IN NASHVILLE —Interview
Guest: Jan Howard.

SPN AMERICAN BABY—Health
Letty Cottin Pogrebin of Ms. magazine

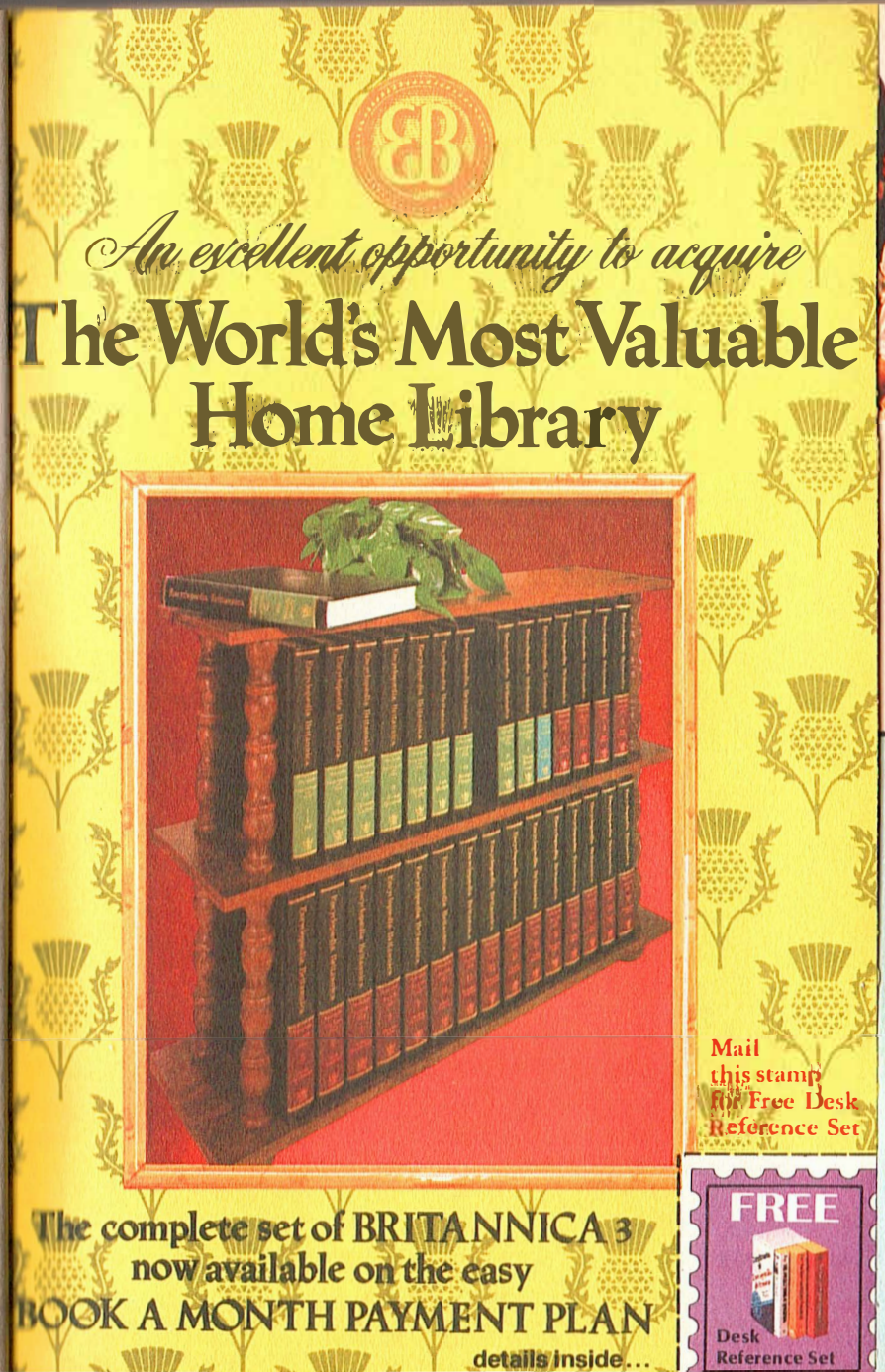

How to give yourself and your family

THE BRITANNICA ADVANTAGE

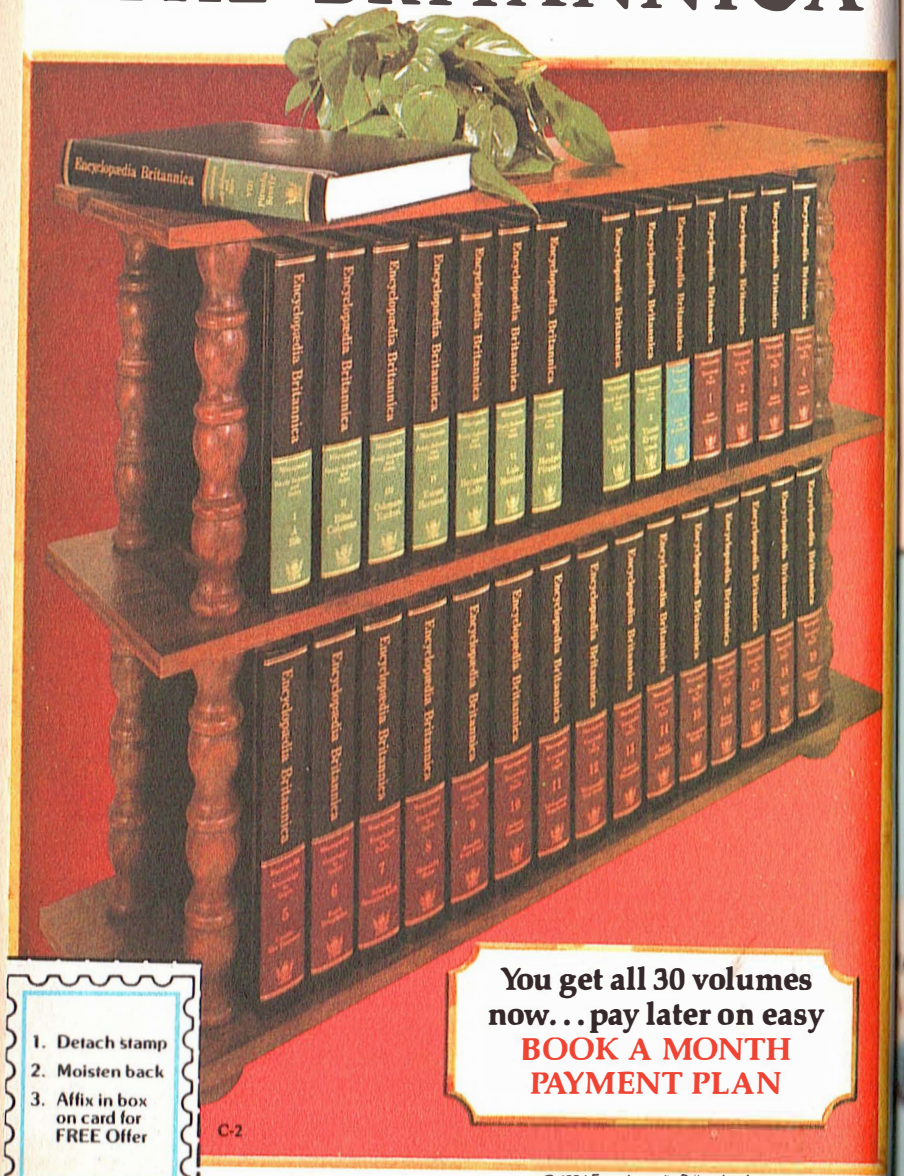

C-2

You get all 30 volumes now... pay later on easy
BOOK A MONTH PAYMENT PLAN

1. Detach stamp
2. Moisten back
3. Affix in box on card for FREE Offer

© 1984 Encyclopaedia Britannica, Inc.

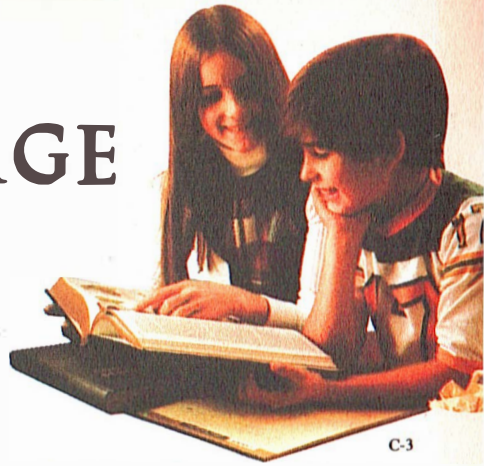

C-3

It's no secret that your children's success in life depends largely on the grades they get in school.

That's why you should give your child as many tools for success as you can. Especially a fine encyclopaedia.

The New Encyclopaedia Britannica is, quite simply, the world's most valuable home library. It contains 30 volumes...33,000 pages ...43,000,000 (that's 43 million) words ...24,000 illustrations (more than 8,000 in full color). Britannica 3 offers you more encyclopaedia—and more value per dollar—than any other comparable reference work.

Yet, amazingly enough, Britannica 3 is not out of your reach. The complete 30-volume set is now available direct from the publisher on the affordable Book a Month Payment Plan.

Would you like more information about Britannica 3—including a FREE preview—without obligation?

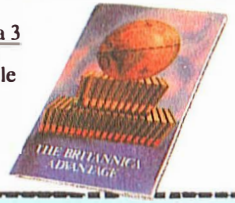

Then take the first step: mail the card below. We will send you a free booklet and also provide you with complete information on how you can give your family The Britannica Advantage.

Mail this card for your FREE 3-Volume DESK REFERENCE SET

ABSOLUTELY FREE AND WITHOUT OBLIGATION, please send me your full-color booklet, "The Britannica Advantage," which pictures and describes The New Encyclopaedia Britannica. I would also like, without obligation, complete details from your publisher's local representative as to how I may obtain Britannica 3 on extremely convenient terms and at the same time receive my 3-volume Desk Reference Set as a FREE PREVIEW GIFT. Answering this ad does not obligate me in any way to purchase Britannica 3. It does entitle me to a FREE Preview and a FREE Desk Reference Set.

AFFIX STAMP HERE FOR YOUR FREE DESK REFERENCE SET (No obligation)

FREE!

3-volume Desk Reference Set of Dictionary, Thesaurus and Book of Quotations (an $11.40 value) ...yours free when you preview Britannica 3.

name _____ PLEASE PRINT

address _____ apt. # _____

city _____

state _____ zip _____

257-X NA

NO OBLIGATION
MAIL TODAY • NO POSTAGE NEEDED

LIMIT: one Free Preview Offer per family. All requests subject to acceptance by Encyclopaedia Britannica USA.

Get this 3-volume DESK REFERENCE SET when you preview Britannica 3

Britannica 3 is a revolutionary Home Learning Center . . . and America's only encyclopaedia arranged into three distinct parts.

1. 10-Volume Ready Reference puts the facts at your fingertips. Ideal for homework.

2. 19 Volumes of Knowledge in Depth tell you more about entire fields of knowledge.

3. One-Volume Outline of Knowledge surveys every field of study and guides you to learning on your own.

Britannica 3 covers more subjects—gives you more up-to-date facts than any other single source—to better meet your family's daily need for knowledge.

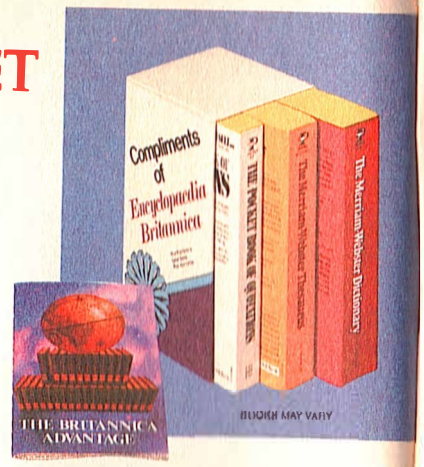

Preview Britannica 3 FREE

We will send you a full-color booklet which describes Britannica 3 in detail. You will receive a 3-volume Desk Reference Set FREE when you preview Britannica 3. **Please read the reply card carefully.** Then mail it today without obligation.

NO POSTAGE NECESSARY IF MAILED IN THE UNITED STATES

BUSINESS REPLY CARD
FIRST CLASS PERMIT NO. 16850 CHICAGO, IL

POSTAGE WILL BE PAID BY ADDRESSEE

Encyclopaedia Britannica
Britannica Centre
310 S. Michigan Avenue
Chicago, IL 60604

talks about sex roles and children. Also: advice on nursing.

8:45 (ESN) TENNIS
U.S. vs. Argentina in quarterfinal-round Davis Cup doubles play, taped July 14 at Atlanta. (2 hrs., 30 min.)

9 PM (2) SILVER SPOONS
Debut: Nothing disturbs the easy irresponsibility of wealthy Edward Stratton III (Joel Higgins), who's content to play with his collection of electronic games—until 12-year-old Ricky (Ricky Schroder) shows up, claiming to be Edward's homeless son. In the opener, Edward gets another jolt when he learns he's on the brink of financial disaster.

(4) WHEEL OF FORTUNE—Game

(5) TV'S BLOOPERS & PRACTICAL JOKES
Practical jokes on Shirley Jones and Missy Gold; a comedy round table with Henny Youngman, Shelley Berman, Howie Mandel and Jimmie Walker; commercial spoofs of classic movies; Robert Klein's talk with New York moviegoers. (Repeat; 60 min.)

(7) WILD TIMES—Western
A four-hour adaptation of Brian Garfield's novel about Hugh Cardiff, a sharpshooter who became a frontier legend. Part 1 opens in the Arizona Territory in 1868, where Hugh (Sam Elliott) is working on John Tyree's ranch after saving the life of his adopted son Vern (Bruce Boxleitner). Libby: Penny Peyser. John Tyree: Leif Erickson. (2 hrs.)
[Concludes tomorrow at this time.]

(9) GREAT PERFORMANCES (CC)
In Part 5 of "Buddenbrooks," Tony (Reinhild Solf) enters into another loveless marriage and Thomas (Volker Kraeft) finally gets an heir. Permaneder: Dieter Kirchlechner. (60 min.)

(21) MOVIE—Comedy
"Lover Come Back." (1962) Doris Day and Rock Hudson as ad executives who stop at nothing to snare clients from each other. (2 hrs.)

(ART) NANNY—Drama
Part 4. Barbara (Wendy Craig) locks horns with the Sackville governess. Dorinda: Patricia Hodge. (60 min.)

(CBN) BURNS AND ALLEN —Comedy (BW)

(CNN) DEMOCRATIC CONVENTION
Telecast from San Francisco. See the Close-up on A-49. (Live)
[CNN plans to break periodically for brief news updates.]

Monday

8:45 PM to 10 PM

(HBO) MOVIE—Thriller
"Jaws 3." (1 hr., 40 min.)

(LIF) HEALTH STYLES—Regis Philbin
Guest: actress Arlene Dahl.

(NSH) NASHVILLE NOW—Magazine

(SHO) MOVIE—Comedy
"National Lampoon's Animal House." (1 hr., 50 min.)

(SPN) MICROWAVES ARE FOR COOKING—Instruction

(USA) OVATION
Segments include "Cicero, the Queen's Drum Horse," a drama set in Elizabethan England. (2 hrs.)

9:30 (2) NEWHART
Joanna (Mary Frann) was "The Girl from Manhattan" when Dick (Bob Newhart) first wrote the play, but he picks someone else for the title role in a local production. Stephanie: Julia Duffy. George: Tom Poston. Kirk: Steven Kampmann. (Repeat)

(4) MOVIE—Biography
"Eleanor and Franklin: The White House Years." (Made for TV; 1977) Jane Alexander and Edward Herrmann again play the Roosevelts in this sequel to 1976's acclaimed telefeature. Rosemary Murphy. (2 hrs.)
[Concludes tomorrow at 9 P.M.]

(15) (28) STEPHANE GRAPPELLI IN NEW ORLEANS—Music
The violinist is showcased in a 1983 performance at Dukes Place in New Orleans. Accompanied by a string trio, the 76-year-old virtuoso opens with a jaunty rendition of "Cheek to Cheek," then segues into "Love for Sale," "Avalon." (60 min.)

(CBN) JACK BENNY (BW)

(SPN) GOIN' FISHIN' WITH FRED WARD

9:35 (TBS) MOVIE—Mystery
"The Third Day." (1965) Unlikely but relatively intriguing tale of family deceptions, amnesia and accidental death. George Peppard, Elizabeth Ashley. (2 hrs., 30 min.)

10PM (2) CBC NEWS (CC)—Knowlton Nash

(5) TIC TAC DOUGH—Game

(9) NATIONAL GEOGRAPHIC (CC)
"Egypt: Quest for Eternity" surveys monuments erected during the reign of Ramses II (1304-1237 B.C.). The film details archaeologists' work. (60 min.)

(11) (13) NEWS

(12) ON THE BUSES—Comedy
High jinks involving an unwanted motorcycle. Reg Varney, Bob Grant.

(ART) SECRET ARMY—Drama
Part 4. Monique (Angela Richards) is

Monday

10 PM to Midnight

shot and the authorities cannot contact her family. (60 min.)
(CDN) I MARRIED JOAN—Comedy (BW)
(LIF) NATURE OF THINGS
(SPN) JIMMY HOUSTON OUTDOORS
10:15 (13) MOVIE—Adventure
"Congo Crossing." (1956) An odd assortment of people are thrown together in the jungles of West Africa. Virginia Mayo. (1 hr., 45 min.)
10:20 (2) JOURNAL
10:30 (5) ENTERTAINMENT TONIGHT —Magazine
Scheduled: A look at the Democratic National Convention in San Francisco.
(12) NEWS
(15) (28) INTERNATIONAL EDITION
(CBN) LOVE THAT BOB!—Comedy (BW)
(LIF) HUMAN SEXUALITY —Discussion
The possible effects of alcohol and drug abuse on one's sex life.
(NSH) NASHVILLE AFTER HOURS
(SPN) MOVIE—Thriller (BW)
"Diabolique." (French; 1954) Director Henri-Georges Clouzot's classic murder melodrama about a woman who conspires with her husband's mistress to kill him. Simone Signoret. (2 hrs., 15 min.)

DEMOCRATIC CONVENTION
At press time, there was a possibility that continued coverage of the convention would delay or pre-empt scheduled late-night programming on ABC, CBS and NBC affiliates.

11PM (2) CBC NEWS (CC)—Knowlton Nash
(4) (5) (7) (CNN) NEWS
(6) (8) CTV NEWS (CC)—Robertson
(9) VIETNAM: A TELEVISION HISTORY (CC)—Documentary
"The First Vietnam War (1946-1954)" between the French and Ho Chi Minh's "barefoot army" of guerrillas is studied. (Repeat; 60 min.)
[Ch. 9 plans an announcement warning that this program may not be suitable for all family members.]
(11) SOAP—Comedy
The Campbells plan a party to celebrate Burt and Mary's lovemaking.
(12) TV 12 MUSIC VIDEO
Videos include Fire, Inc., Cory Hart, the Cars, the Pointer Sisters.
(21) SPORTSPAGE—Carson/Hebb
(ART) ONEDIN LINE—Drama
Part 24. James (Peter Gilmore) is outraged when he discovers that his sister's company is being offered a con-

PAY-MOVIE DETAILS BEGIN ON A-6

tract he thought he'd won. Elizabeth: Jessica Benton. (60 min.)
(CBN) BACHELOR FATHER (BW)
(HBO) MOVIE—Drama
"Eddie and the Cruisers." (1 hr., 35 min.)
(LIF) STRETCH WITH PRISCILLA
(NSH) OFFSTAGE—Interview
Guest: Joe Sullivan of Sound Seventy Productions.
(SHO) MOVIE—Adventure
"Angel of H.E.A.T." (1 hr., 35 min.)
(USA) MOVIE—Comedy (BW)
"Vote for Huggett." (English; 1949) Mr. Huggett (Jack Warner) becomes embroiled in local politics. Kathleen Harrison, Petula Clark, Diana Dors, Susan Shaw. (2 hrs.)
11:05 (2) NEWS
11:15 (ESN) SPORTSCENTER
11:20 (6) (8) NEWS
11:30 (2) BARNEY MILLER
Wojo's assault suspect is a Russian diplomat after a defector. Hal Linden.
(4) NIGHTLINE—Ted Koppel
(5) TONIGHT
From May 1983: Emmanuel Lewis, David Steinberg, Mary Frann. Johnny Carson. (Repeat; 60 min.)
(7) CLOSE UP—John Marler
(11) ROWAN & MARTIN'S LAUGH-IN
Guest: Sandy Duncan. Cameos by Paul Lynde, Johnny Cash.
(12) MAGNUM, P.I.—Crime Drama
Magnum and Higgins must take orders from a security expert (Erin Gray) assigned to the estate. (70 min.)
(21) SCTV—Comedy
(CBN) LIFE OF RILEY—Comedy (BW)
(ESN) INSIDE BASEBALL
(LIF) AMERICAN ADVENTURE
Teen-agers vie for ski-team places.
(NSH) YESTERYEAR IN NASHVILLE
11:50 (7) MAGNUM, P.I.—Crime Drama
Magnum (Tom Selleck) is hired to play a Bogart-style detective. (70 min.)
Mid. (2) MOVIE—Drama (BW)
"Four Daughters." (1938) Four sisters become deeply affected by a handsome, but emotionally unstable musician who enters their home. John Garfield, Priscilla Lane, Gale Page, Rosemary Lane, Lola Lane. (2 hrs.)
(4) EYE ON HOLLYWOOD
(9) LATENIGHT AMERICA—Wholey
Scheduled: How therapy can reduce anxiety. Also: acid rain. (60 min.)
(11) (CBN) 700 CLUB—Religion
(13) THICKE OF THE NIGHT
Guests: Margaret Ladd ("Falcon Crest"), Soupy Sales, talk-show host

PROGRAM CHART IS ON A-46

Wally George, psychologist Joy Browne. (Repeat; 90 min.)
(21) MOVIE—Drama (BW)
"Body and Soul." (1947) Robert Rossen directed this classic study of an exploited boxer (John Garfield). Lilli Palmer, Anne Revere, Hazel Brooks, William Conrad. Shorty: Joseph Pevney. Ben: Canada Lee. (2 hrs.)
(ART) NOW IN PAPERBACK—Book Review
A conversation with novelist-screenwriter Vincent Patrick ("The Pope of Greenwich Village"). Host: Tony Schwartz.
(ESN) BOXING
Featured: Irleis "Cubanito" Perez vs. Frankie Davis in a scheduled 10-round junior-welterweight bout, taped July 12 at Las Vegas. (2 hrs., 30 min.)
(LIF) LIFETIME—Magazine
12:05 (6) MOVIE—Crime Drama
"Incident on a Dark Street." (1972) TV-movie with Richard Castellano as a small-time hood who helps expose a link between organized crime and city hall. (2 hrs.)
(8) MOVIE—Drama
"A Star Is Born." (1976) An updated remake with Barbra Streisand as a rising rock singer and Kris Kristofferson as her rock-musician husband, whose career is on the skids. (2 hrs., 45 min.)
(TBS) MOVIE—Comedy
"The Pad (and How to Use It)." (1966) A shy young man (Brian Bedford) has his suave friend (James Farentino) show him how to land a girl (Julie Sommars). (1 hr., 50 min.)
12:30 (4) THE SAINT—Crime Drama
(5) LATE NIGHT WITH DAVID LETTERMAN
Scheduled: Jimmy Connors; actress Mary Steenburgen. (Repeat; 60 min.)
(ART) INTERIOR DESIGN—Discussion
A conversation with design partners Bob Bray and Mike Schaible.
(LIF) FAST FORWARD—Science
12:40 (12) MOVIE—Drama
"Adam's Woman" relates a brawling tale of pioneer Australia, filmed down under in 1968. Beau Bridges, Jane Merrow, John Mills. (80 min.)
(HBO) (SHO) MOVIE—Comedy
"The Last American Virgin." (90 min.)
12:45 (SPN) MOVIE—Western (BW)
"Desert Trail." (1935) John Wayne, Mary Kornman. (75 min.)
1 AM (7) MOVIE—Thriller
Extraterrestrials prey upon a small town in "Without Warning." (1980)

Monday

Midnight to Sign-off

Jack Palance, Martin Landau. Sandy: Tarah Nutter. (80 min.)
(9) EVENING EDITION
(11) NEWS
(CNN) NEWS—Emory/Williams
(LIF) HEALTHLINE—Report
(USA) MOVIE—Drama
"Ramona." See 9 A.M. (2 hrs.)
1:30 (4) WEEKNIGHT
(5) HOT—Music
(13) INN NEWS—Bosh/Harper
(CBN) ROSS BAGLEY—Gospel Music
(LIF) COPING—Instruction
1:55 (TBS) WORLD AT LARGE
2 AM (4) (5) NEWS
(12) CHILDREN RUNNING OUT OF TIME—Report
(LIF) PICTURE OF HEALTH
(SPN) MUSICCHANNEL—Videos
(TBS) CHRISTIAN CHILDREN'S FUND
2:05 (6) WALTONS—Drama
2:15 (HBO) MOVIE—Drama
"The Octagon." (1 hr., 45 min.)
(SHO) MOVIE—Thriller
"Curtains." (90 min.)
2:20 (7) NEWS
2:30 (CBN) ANOTHER LIFE—Serial
(ESN) AUTO RACING
Highlights of Can-Am competition, taped July 7 at Dallas.
(LIF) AMERICAN ADVENTURE
(TBS) JIMMY SWAGGART—Religion
2:50 (7) CLOSE UP—John Marler
(8) WALTONS—Drama
3 AM (12) NEWS
(CBN) ROMPER ROOM—Children
(CNN) DAYBREAK—Yeh/Wenge
(ESN) BUSINESS TIMES
(LIF) STRETCH WITH PRISCILLA —Exercise
(TBS) CNN NEWS
(USA) BIZNET NEWS
3:10 (7) CBS NEWS NIGHTWATCH —Rose/McCarthy
3:30 (CBN) JIMMY SWAGGART—Religion
(LIF) IT FIGURES—Exercise
3:50 (SHO) MOVIE—Comedy
"National Lampoon's Animal House." (1 hr., 50 min.)
4 AM (CBN) FIT FOR LIFE—Health
(LIF) HEALTHLINE—Report
(NIK) KIDS' WRITES
(TBS) FUNTIME—Children
(USA) CARTOON EXPRESS
4:05 (HBO) MOVIE—Thriller
"Jaws 3." (1 hr., 40 min.)
4:30 (CBN) ALIVE!—Health
(LIF) WORLD REPORT—Health News
(NIK) ADVENTURES OF BLACK BEAUTY
4:35 (TBS) PARTRIDGE FAMILY—Comedy

Tuesday

5 AM to 9 AM

MORNING

5 AM (7) CBS NEWS NIGHTWATCH CONTINUES
(CBN) BLONDIE FEATURES (BW)
(ESN) SPORTSCENTER
(LIF) CRISIS COUNSELOR
(NIK) BELLE AND SEBASTIAN
5:05 (TBS) BEWITCHED—Comedy
5:15 (ESN) INSIDE BASEBALL
5:30 (6) (8) EYESAT—Ophthalmology
(11) NEWS
(13) CNN HEADLINE NEWS
(CBN) MY LITTLE MARGIE (BW)
(LIF) '80s WOMAN—Discussion
(NIK) TODAY'S SPECIAL—Children
(NSH) PORTER WAGONER AT OPRYLAND
5:35 (TBS) LUCY SHOW
5:45 (9) A.M. WEATHER
(12) JIM BAKKER—Religion
(ESN) SPORTSCENTER
(SHO) MOVIE—Drama (BW)
"The Real Glory." (1 hr., 35 min.)
6 AM (4) :20 MINUTE WORKOUT—Exercise
(5) NBC NEWS—John Palmer
(6) (8) ROMPER ROOM AND FRIENDS—Children
(7) DIALOGUE—Minority Affairs
(9) MacNEIL, LEHRER NEWSHOUR
(11) TO BE ANNOUNCED
(13) MORNING STRETCH—Exercise
(21) ROCKET ROBIN HOOD—Cartoon
(CBN) DOBIE GILLIS—Comedy (BW)
(CNN) NEWS—Hart/Walker
(ESN) SPORTSWOMAN—Discussion
An interview with CBS sports commentator Phyllis George.
[Some cable systems may air "Business Times" from 6 to 8 A.M.]
(HBO) MOVIE—Drama
"The Learning Tree." (1 hr., 45 min.)
(LIF) IT FIGURES—Exercise
(NIK) PINWHEEL—Children
(NSH) NASHVILLE NOW—Magazine
(SPN) MUSICCHANNEL—Videos
(USA) CALLIOPE—Children
6:05 (TBS) MOVIE—Musical
"Blue Hawaii." (1961) Elvis Presley prefers the good life to the pineapple business, amid lush backgrounds and plenty of singing. Joan Blackman, Angela Lansbury. Fred: Roland Winters. Chapman: Howard McNear. Jack: John Archer. (2 hrs.)
6:30 (4) ABC/LOCAL NEWS
(5) NEWS
(6) (8) CANADA A.M.—Wailin/Perry
(7) CBS NEWS—Kurtis/Vieira
(13) CASEY TREAT—Religion

PAY-MOVIE DETAILS BEGIN ON A-6

(21) SIZE SMALL—Children
(CBN) I MARRIED JOAN—Comedy (BW)
(ESN) PRO KARATE
Jerry Trimble vs. Tony Rosser in a scheduled 7-round lightweight bout, taped June 30 at Atlanta. (90 min.)
(LIF) PET PEEVES—Animals
6:45 (12) NEWS
7 AM (4) GOOD MORNING AMERICA
(5) TODAY—Gumbel/Pauley
Scheduled: Interviews with Rep. Geraldine Ferraro (D-N.Y.), Los Angeles mayor Tom Bradley. (2 hrs.)
(7) CBS NEWS—Kurtis/Vieira
(9) SESAME STREET (CC)—Children
(11) STAR BLAZERS—Cartoon
(12) FRISKY FROLICS—Cartoon
(13) (CBN) 700 CLUB—Religion
(21) :20 MINUTE WORKOUT—Exercise
(LIF) WHAT EVERY BABY KNOWS
(USA) CANDID CAMERA
7:30 (11) FLINTSTONES—Cartoon
(21) 100 HUNTLEY STREET—Religion
(LIF) FRUGAL GOURMET
(NSH) NEW COUNTRY—Music
(SHO) PROFESSOR WAGSTAFF'S TIME MACHINE—Children
7:45 (LIF) NO SEW DECORATING
8 AM (9) POLKA DOT DOOR—Children
(11) SCOOBY DOO—Cartoon
(ESN) TENNIS
U.S. vs. Argentina in quarterfinal-round Davis Cup doubles play, taped July 14 at Atlanta. (3 hrs.)
(HBO) MOVIE—Drama
"Honkytonk Man." (2 hrs.)
(LIF) WHOLE NEW YOU—Magazine
(NIK) PINWHEEL—Children
(NSH) FANDANGO—Game
(USA) SONYA—Discussion
Author Billie Dylech ("The Lecherous Professor"). (60 min.)
8:05 (TBS) CATLINS—Serial
8:30 (9) MISTER ROGERS—Children
(11) GREAT SPACE COASTER
(13) FACTS OF LIFE
Jo (Nancy McKeon) turns out a front-page story linking her teacher (Stephen Anderson) to a drug bust.
(15) (28) G.E.D.—Instruction
(21) IT FIGURES—Exercise
(CBN) ANOTHER LIFE—Serial
(LIF) PLANTLINE
(NSH) YOU CAN BE A STAR
(SHO) MOVIE—Drama
"The Mango Tree." (90 min.)
8:35 (TBS) ALL IN THE FAMILY
8:45 (LIF) IT'S YOUR MONEY—Discussion
9 AM (4) (21) :20 MINUTE WORKOUT
(5) GOOD COMPANY
Scheduled topic: children in sports,

PROGRAM CHART IS ON A-66

with Drs. Robert Arnot and Frank Smoll. (Live; 60 min.)
(6) (8) KAREEN'S YOGA
(7) HOUR MAGAZINE
A procedure that may reverse a tubal ligation; fears that haunt survivors of natural disasters; city dwellers who moved to Wisconsin to start a dairy farm. (Repeat; 60 min.)
(9) (15) (28) SESAME STREET (CC)
(11) MY THREE SONS—Comedy
(12) 700 CLUB—Religion
(13) $25,000 PYRAMID—Game
Scheduled: Nathan Cook, Markie Post.
(CBN) MOVIE—Drama (BW)
"Winterset." (1936) Excellent version of Maxwell Anderson's poetic play of love and vengeance on New York's Lower East Side. Mio: Burgess Meredith. Trock: Eduardo Ciannelli. (90 min.)
(CNN) TAKE TWO—Curle/Farmer
Telecast from the Democratic National Convention in San Francisco.
(LIF) HEALTH STYLES—Regis Philbin
(NSH) I-40 PARADISE—Comedy
(SPN) CONNIE MARTINSON
(USA) MOVIE—Musical (BW)
"Pot o' Gold." (1941) A band's practice sessions add fire to a long-standing feud between two families. Paulette Goddard, James Stewart, Mary Gordon. (2 hrs.)
9:05 (TBS) PERRY MASON (BW)
9:30 (4) EDGE OF NIGHT—Serial
(6) (8) WHAT'S COOKING
Orange-almond chicken.
(11) DICK VAN DYKE—Comedy (BW)
(13) SALE OF THE CENTURY—Game
(21) CITY LIGHTS—Linehan
Anne Murray is the guest.
(NSH) PICKIN' AT THE PARADISE
(SPN) JIMMY SWAGGART—Religion
9:45 (2) BOB MONK
10AM (4) LOVE REPORT
Scheduled: Crimes of passion.
(5) PHIL DONAHUE
Topic: exotic dancing. (60 min.)
(6) (8) JOYCE DAVIDSON—Interview
(7) PRICE IS RIGHT—Game
(9) ELECTRIC COMPANY—Children
(11) SANFORD AND SON—Comedy
(12) CAPITOL—Serial
(13) WHEEL OF FORTUNE—Game
(21) CELEBRITY MICROWAVES
Bob Anderson is the guest.
(HBO) MOVIE—Science Fiction
"Swamp Thing." (90 min.)
(LIF) OVER EASY
(NSH) YESTERYEAR IN NASHVILLE
Guest: Jan Howard.

Tuesday

9 AM to 11:30 AM

(SHO) MOVIE—Comedy (BW)
"All at Sea." (90 min.)
(SPN) MONEY, MONEY, MONEY
10:05 (TBS) MOVIE—Drama (BW)
"Convicted." (1950) A warden (Broderick Crawford) tries to help a young convict (Glenn Ford) wrongly sent up for murder. (2 hrs.)
10:15 (2) FRIENDLY GIANT—Children
10:30 (2) MR. DRESSUP—Children
(4) LOVING—Serial
(6) BODY MOVES—Fitness
(8) DEFINITION—Game
Richard Roundtree, Cheryl Wilson.
(9) READING RAINBOW (CC)
(11) MAN ABOUT THE HOUSE
(12) PEOPLE'S COURT
(13) CARD SHARKS—Game
(21) SUPER PAY CARDS—Game
(CBN) LIFE OF RILEY—Comedy (BW)
(LIF) BETTER WAY—Interview
(NSH) PORTER WAGONER AT OPRYLAND
(SPN) AMERICAN BABY—Health
Letty Cottin Pogrebin of Ms. magazine talks about sex roles and children.
11AM (2) SESAME STREET—Children
(4) (21) FAMILY FEUD—Game
(5) DIFF'RENT STROKES
Arnold meets two people (Rhoda Gemignani, Melanie Watson) who ease his worries about his size.
(6) IDA CLARKSON SHOW
(7) (12) YOUNG AND THE RESTLESS
(8) ELEGANT APPETITE—Cooking
(9) 3-2-1 CONTACT (CC)—Children
(11) ROBIN'S NEST—Comedy
(13) BULLSEYE—Game
(CBN) SEWING ETC.—Instruction
(CNN) NEWS—Harvey/Cain
(ESN) AUSTRALIAN FOOTBALL
Essendon vs. Melbourne, taped June 30. (90 min.)
(LIF) WHAT EVERY BABY KNOWS
(NIK) TODAY'S SPECIAL—Children
(NSH) I-40 PARADISE—Comedy
(SPN) CRAFTS 'N THINGS—Instruction
(USA) TALES OF THE UNEXPECTED
11:30 (4) RYAN'S HOPE—Serial
(5) SEARCH FOR TOMORROW
(8) GUESS WHAT?—Game
(9) WILD, WILD WORLD OF ANIMALS
(11) I LOVE LUCY—Comedy (BW)
(13) JOKER'S WILD—Game
(21) NEWS
(CBN) I MARRIED JOAN—Comedy (BW)
(HBO) VIDEO JUKEBOX
(LIF) FRUGAL GOURMET
(NIK) AGAINST THE ODDS
(NSH) DANCIN' U.S.A.

Tuesday

11:30 AM to 2:05 PM

(SHO) **FIFTH OF JULY**
See Friday 1:30 P.M. (2 hrs., 15 min.)
(SPN) **MOVIE—Drama** (BW)
"Three Broadway Girls." (1932) Manhunting in the wilds of New York with a blonde (Ina Claire) and her two companions (Joan Blondell, Madge Evans). (2 hrs.)
(USA) **GREAT AMERICAN HOMEMAKER**
11:45 (LIF) **NO SEW DECORATING**
11:55 (9) **EVENING EDITION**

AFTERNOON

Noon (2) (4) **ALL MY CHILDREN—Serial**
(5) **DAYS OF OUR LIVES—Serial**
(6) (7) (8) **NEWS**
(9) **WILD AMERICA (CC)—Wildlife**
(11) **STARSKY & HUTCH**
(12) **PHIL DONAHUE**
Guest: Ronnie Milsap. (60 min.)
(13) **BODY LANGUAGE—Game**
Scheduled: Soupy Sales, Abby Dalton.
(15) (28) **MOVING RIGHT ALONG (CC)**
(21) **SPIDER-MAN—Cartoon**
(CBN) **700 CLUB—Religion**
(CNN) **NEWS—Harrison/Battista**
(HBO) **MOVIE—Comedy**
"Strange Brew." (90 min.)
(LIF) **WHOLE NEW YOU—Magazine**
(NIK) **ADVENTURES OF BLACK BEAUTY**
(NSH) **YOU CAN BE A STAR**
(USA) **ALIVE & WELL**
Included: actress Claudia Lonow ("Knots Landing"). (2 hrs.)
12:05 (TBS) **BATTLE OF THE PLANETS**
12:30 (9) **LIFE AROUND US**
(13) **MOVIE—Comedy-Drama**
"Cinderella Liberty." (1973) Adult love story about the bittersweet relationship between a good-natured sailor (James Caan) and a cynical prostitute (Marsha Mason). (2 hrs., 20 min.)
(15) (28) **NEW TECH TIMES**
(21) **IT FIGURES—Exercise**
(ESN) **INSIDE BASEBALL**
(LIF) **PLANTLINE**
(NIK) **BELLE AND SEBASTIAN**
(NSH) **FANDANGO—Game**
12:35 (TBS) **STARCADE—Game**
12:45 (LIF) **IT'S YOUR MONEY—Discussion**
1 PM (2) **NEWS**
(4) (21) **ONE LIFE TO LIVE—Serial**
(5) (6) (8) **ANOTHER WORLD**
(7) **AS THE WORLD TURNS—Serial**
(9) **SIX-GUN HEROES—Western** (BW)
(11) **MOVIE—Comedy**
"All in a Night's Work." (1961) Likable comedy about an unlikely

PAY-MOVIE DETAILS BEGIN ON A-6

romance: a rich heir and a girl linked to the death of his uncle. Dean Martin, Shirley MacLaine, Cliff Robertson. (2 hrs.)
(12) **MERV GRIFFIN**
Dina Merrill, singer Leo Greenwood, comedian Lonnie Shorr, actor Frank Benard. (60 min.)
(15) (28) **MOVIE—To Be Announced**
(CBN) **ANOTHER LIFE—Serial**
(CNN) **NEWS—Harvey/Cain**
(ESN) **GOLF**
Third-round play in the Merrill Lynch-Golf Digest Commemorative Pro-Am for seniors, taped July 14 at Newport, R.I. (90 min.)
(LIF) **'80s WOMAN—Discussion**
(NIK) **YOU CAN'T DO THAT ON TELEVISION—Children**
(NSH) **NASHVILLE NOW—Magazine**
1:05 (TBS) **FLINTSTONES—Cartoon**
1:30 (2) **ALL IN THE FAMILY**
Some revelations about the Bunkers' new neighbors: she repairs things; he cooks and sings.
(CBN) **BULLSEYE—Game**
(HBO) **NOT NECESSARILY THE OLYMPICS—Comedy**
(LIF) **OVER EASY**
(NIK) **DANGERMOUSE—Cartoon**
(SPN) **MOVIEWEEK—Previews**
1:35 (TBS) **LEAVE IT TO BEAVER** (BW)
2 PM (2) **WOK WITH YAN**
Teriyaki beef and a prawn recipe.
(4) (8) **GENERAL HOSPITAL—Serial**
(5) **MATCH GAME-HOLLYWOOD SQUARES**
Scheduled: Alex Cord. (60 min.)
(6) **DON HARRON—Variety**
Guests include Betty Thomas and Jerry Seinfeld. (60 min.)
(7) **GUIDING LIGHT—Serial**
(9) **MOVIE—Drama** (BW)
"Cyrano de Bergerac." (1950) Rostand's classic play of the swordsman with the preposterous proboscis, with Jose Ferrer (Oscar, Best Actor). (2 hrs.)
(12) **PRICE IS RIGHT—Game**
(15) (28) **3-2-1 CONTACT (CC)**
(21) **ROCKFORD FILES—Crime Drama**
(CBN) **TIC TAC DOUGH—Game**
(CNN) **NEWS**
(HBO) **HOLLYWOOD CLOWNS**
(LIF) **HEALTH STYLES—Regis Philbin**
(NIK) **LIVEWIRE—Teen-agers**
(SHO) **MOVIE—Comedy** (BW)
"The Wild Man of Borneo." (80 min.)
(SPN) **TELEPHONE AUCTION**
(USA) **CANDID CAMERA**
2:05 (TBS) **FATHER KNOWS BEST** (BW)

Democratic Convention: An overview is in the Convention Guide on A-10.

2:30 (2) **CORONATION STREET—Serial**
(15) (28) **NEW LITERACY (CC)**
(CBN) **LET'S MAKE A DEAL—Game**
(ESN) **AUTO RACING**
SCCA Super Vee competition, taped July 8 at Cleveland. (60 min.)
(NSH) **NEW COUNTRY—Music**
2:35 (TBS) **I DREAM OF JEANNIE—Comedy**
2:50 (13) **F.Y.I.—Stacey Walters**
Tom Hayden is interviewed.
3 PM (2) **CANADIAN REFLECTIONS**
"Family Business." A story about a young woman (Donna LaPointe), who is overshadowed by her brother. Also: "Esther Warkov." A profile of the Winnipeg painter. (60 min.)
(4) **WOMAN TO WOMAN—Discussion**
How lawyers try to choose jury members helpful to their cases. (60 min.)
(5) **BREAKAWAY—Magazine**
Scheduled: John Conboy, executive producer of "Capitol"; a "courtroom" run by schoolchildren. (60 min.)
(6) **MOVIE—Drama**
"Little Ladies of the Night." (1977) The seamy world of teen-age prostitutes is explored in this TV-movie about an unhappy girl (Linda Purl) whose troubled home life drives her to the streets. (2 hrs.)

Tuesday

2:30 PM to 3:05 PM

(7) **ROCKFORD FILES—Crime Drama**
(8) **DON HARRON—Variety**
Guests include Betty Thomas and Jerry Seinfeld. (60 min.)
(11) **CARTOON CARNIVAL**
(12) **HERE'S LUCY—Comedy**
(13) **FAMILY—Drama**
(15) (28) **GREAT CHEFS OF SAN FRANCISCO**
(21) **:20 MINUTE WORKOUT—Exercise**
(CBN) **NEW TREASURE HUNT—Game**
(CNN) **DEMOCRATIC CONVENTION**
On the agenda: tributes and committee reports. For convention details, see the Close-up below. (Live)
[CNN plans to break periodically for brief news updates.]
(HBO) **MOVIE—Drama**
"The Learning Tree." (1 hr., 45 min.)
(LIF) **NEW WAY GOURMET—Cooking**
(NIK) **NICK ROCKS—Videos**
(NSH) **PICKIN' AT THE PARADISE**
(SPN) **MICROWAVES ARE FOR COOKING—Instruction**
(USA) **CARTOON EXPRESS**
3:05 (TBS) **ANDY GRIFFITH—Comedy**

close up

DEMOCRATIC CONVENTION
3 PM (CNN)
6 PM (4) (5) (7)

The Democrats tackle their second day's agenda, which should be devoted mainly to debate on the party platform.

The Mondale forces hope they can use the platform to unify the party. "This is a way to get the whole Democratic tribe back into one tent," says Mondale aide Paul Tully. Facing the delegates at San Francisco's Moscone Center is a document of some 35,000 to 40,000 words that outlines the party's positions for the fall campaign.

Unlike those adopted for recent campaigns, this proposed platform includes fewer commitments to large-scale social programs. Debate is slated for five minority reports; one of them—drafted by supporters of the Rev. Jesse Jackson—would put the party on record as opposing runoff primaries. In addition, backers of Colorado senator Gary Hart may also present a minority plank that attempts to set guidelines for the use of U.S. military force abroad.

Tuesday Evening Programs

	6:00	6:30	7:00	Prime Time 7:30	8:00	8:30
2	News		To Be Announced		War	
4	Democratic Convention				Foul-Ups, Bloops	Three's Company
5	Democratic Convention				To Be Announced	
6	News		Just Kidding	House Calls	A-Team	
7	Democratic Convention				Pilot	Pilot
8	News		Performers	Just Kidding	Riptide	
9	MacNeil, Lehrer Newshour		Audubon Theatre	World of Animals	Nova	
11	Three's Company	B. Newhart	B. Miller	Baseball: Brewers at Mariners		
12	Carol Burnett	M*A*S*H	Enter. Tonight	Mary Tyler Moore	Movie: Trial of Lee Harvey Oswald, Conclusion	
13	Quincy		Lou Grant		Movie: The Dogs of War	
15	Sesame Street (5:30)	Nightly Business	New Tech Times	Killers of the Plains		Latenight America
21	News		Vancouver			
28	Sesame Street (5:30)	Nightly Business	New Tech Times	Killers of the Plains		Latenight America

CABLE/PAY-TV PROGRAMS

ART	A Lovesong for Miss Lydia			Poets, Writers (7:40) Reunion and Dark Pony (7:50)		
CBN	700 Club			Courage to Care	Another Life	Best of Groucho
CNN	Democratic Convention					
ESN	Boxing: Smith vs. Montgomery (5:30)				SportsCenter SportsLook (8:15)	Auto Racing (8:45)
HBO	Movie: Honkytonk Man (5:00)		Video Jukebox	Movie: Swamp Thing		
LIF	Health Styles		Nature of Things	Human Sexuality	Mother's Day	World Report
NSH	Nashville Now			New Country	You Can Be a Star	Yesteryear in Nashville
SHO	Movie: Jaws 3				Paper Chase	
SPN	This Is New Zealand		Telephone Auction		Video Catalogue	Movie: Submarine Alert
TBS	Baseball: Braves at Expos (4:35)			Centennial (7:35)		
USA	Tuesday Night Titans (5:00)		Golf		Alfred Hitchcock	

3:30 11 **BUGS BUNNY/WOODY WOODPECKER—Cartoon**
12 **FUNORAMA—Cartoon**
15 28 **MAGIC OF FLORAL PAINTING**
21 **SCTV—Comedy**
CBN **RIFLEMAN—Western** BW
ESN **SPORTSLOOK—Discussion**
LIF **IT FIGURES—Exercise**
NIK **AGAINST THE ODDS**
NSH **PORTER WAGONER AT OPRYLAND**
SHO **PROFESSOR WAGSTAFF'S TIME MACHINE—Children**
SPN **PERSONAL COMPUTER**

3:35 TBS **CAROL BURNETT AND FRIENDS**

4 PM 2 **DO IT FOR YOURSELF**
Installing a clock in a car and a speedometer on a bike. Also: repotting a bonsai tree. Hosts: Mary Bellows and John Reeves.
4 **LIVE AT 4—Foley/Brock**
5 **PEOPLE'S COURT**
Cases involve the painting of a house, and a collision.
7 **EYEWITNESS NEWS AFTERNOON—Hutchison/Raible**
8 **FANTASY ISLAND—Drama**
1. A receptionist (Lynda Goodfriend) would like to be a dancing star. 2. A boxing manager (Al Molinaro) wants to handle a champion. (60 min.)
9 **SESAME STREET (CC)—Children**
11 **BANANA SPLITS AND FRIENDS**
12 **SCOOBY DOO—Cartoon**
13 **LITTLE HOUSE: A NEW BEGINNING**
15 28 **MISTER ROGERS—Children**
21 **PRICE IS RIGHT—Game**
CBN **HERE COME THE BRIDES**
ESN **SPORTSCENTER**
LIF **WORKING MOTHER—Magazine**
NIK **YOU CAN'T DO THAT ON TELEVISION—Children**

	Prime Time 9:00	9:30	10:00	10:30	11:00	11:30
2	Too Close for...	Facts of Life	CBC News Journal (10:20)		News (11:05)	B. Miller
4	Movie: Eleanor and Franklin, Conclusion				News	Nightline
5	A-Team		Tic Tac Dough	Enter. Tonight	News	Tonight
6	Movie: The Executioner's Song, Part 1				CTV News News (11:20)	
7	Wild Times				News	Close Up
8	Matt Houston		Hart to Hart		CTV News News (11:20)	
9	Vietnam: A Television History		I, Claudius	Evening Edition (10:50)	Last Chance Garage	World War I
11	Baseball (Cont.)			News	Soap	Laugh-In
12	Movie (Cont.)		On the Buses	News	TV 12 Video	McGarrett
13	Movie (Cont.)		News Movie: Charlie Bubbles (10:15)			
15	Latenight (Cont.)	Vietnam: A Television History		Colorsounds	Off the air	
21	Movie: My Side of the Mountain				Sports...	SCTV
28	Latenight (Cont.)	Vietnam: A Television History		Colorsounds	Off the air	

See listings for details.

CABLE/PAY-TV PROGRAMS

ART	Mackenzie		A Lovesong for Miss Lydia			
CBN	Burns and Allen	Jack Benny	I Married Joan	Love That Babi	Bachelor Father	Life of Riley
CNN	Democratic Convention				News	
ESN	Auto Racing (Cont.)				SportsCenter (11:15)	Tennis
HBO	Movie: Strange Brew			Not... Olympics	Movie: My Tutor	
LIF	Health Styles		Nature of Things	Human Sexuality	...Priscilla	Amer. Adventure
NSH	Nashville Now			New Country	Offstage	Yesteryear in Nashville
SHO	Movie: My Tutor				Gallagher	
SPN	Movie (Cont.)		Window on Inventions	Movie: Prison Break		
TBS	Centennial (Cont.)			Movie: Gentleman Jim (10:35)		
USA	Tuesday Night Titans				Movie: Trouble in Store	

NSH **I-40 PARADISE—Comedy**
SPN **MUSICCHANNEL—Videos**
USA **RADIO 1990**

4:05 TBS **SANFORD AND SON—Comedy**

4:30 2 **MR. MICROCHIP—Science**
Skip Lumley gives some simple programming instructions for small computers, and shows how programming becomes more complex as the computer becomes more powerful. Steve Grosfield, Dayna Simon.
5 **NEWSCOPE**
11 **BRADY BUNCH—Comedy**
12 **FLINTSTONES—Cartoon**
15 28 **ELECTRIC COMPANY**
ESN **AUTO RACING**
Highlights of IHRA drag racing in the Northern Nationals. (60 min.)
LIF **'80s WOMAN—Discussion**
NIK **DANGERMOUSE—Cartoon**
NSH **DANCIN' U.S.A.**
SHO **MOVIE—Cartoon**
"Snoopy, Come Home." (80 min.)
SPN **JIMMY HOUSTON OUTDOORS**
USA **DRAGNET—Crime Drama**

4:35 TBS **BASEBALL**
Atlanta at Montreal. (Live)

4:55 13 **WEATHER**

DEMOCRATIC CONVENTION
At press time, there was a possibility that coverage of the convention would pre-empt scheduled programming on ABC, CBS and NBC affiliates.

5 PM 2 **HAPPY DAYS**
Danny Thomas plays Howard's visiting father, a retired police detective.
4 5 7 21 **NEWS**
6 **MORE REAL PEOPLE**
8 **HAWAII FIVE-O—Crime Drama**
Unexpected visitor: a dictator who

must be protected while his jet is being repaired. (60 min.)
9 MISTER ROGERS—Children
11 LEAVE IT TO BEAVER (BW)
Wally (Tony Dow) prepares for his driving test. Beaver: Jerry Mathers.
12 GOOD TIMES
James chances eviction by setting up a fix-it business in the Evans' apartment. James: John Amos.
13 MAN FROM U.N.C.L.E.
Agriculturist Suzanne de Serre (Jill Ireland) calls for help when the theft of her insecticides is followed by destruction of jungle foliage. (60 min.)
15 28 READING RAINBOW (CC)
Ruby Dee narrates "Simon's Book," a story of how a young boy's simple drawings come to life.
(ART) MACKENZIE—Drama
Part 5. Robert (Jack Galloway) tries to cope with a threatened lawsuit and Diana's lack of interest in their expected child. (60 min.)
(CBN) GENTLE BEN—Drama
(HBO) MOVIE—Drama
"Honkytonk Man." (2 hrs.)
(LIF) BETTER WAY—Interview
(NSH) YOU CAN BE A STAR
(SPN) GREAT AMERICAN OUTDOORS
(USA) TUESDAY NIGHT TITANS
5:30 **2 THREE'S COMPANY (CC)**
Jack tries to atone for his uncle's fraudulent rent payment. John Ritter.
4 ABC NEWS (CC)—Peter Jennings
6 NEWS
9 NIGHTLY BUSINESS REPORT
Guest commentator: Arthur Laffer.
11 MORK & MINDY—Comedy
A gold digger (Dinah Manoff) builds an innocent dinner date with Mork into a torrid love affair that has left her with child. Pam Dawber. Bickley: Tom Poston. Justice Abbott: Carl Gottlieb.
12 HOGAN'S HEROES—Comedy
Hogan plots sabotage with the unwitting help of a love-smitten Schultz and a Gestapo vamp.
15 28 SESAME STREET (CC)
(CBN) GENTLE BEN—Drama
(ESN) BOXING
Lonnie Smith (18-0-1) defends his ESPN junior-welterweight title against Frank Montgomery (12-0) in a scheduled 12-round bout. (Records by The Ring magazine.) Telecast from Atlantic City, N.J. (Live)
(LIF) PRIVATE LIVES/PUBLIC PEOPLE—Interview
Guest: Edwin Meese III.

PAY-MOVIE DETAILS BEGIN ON A-6

(NSH) FANDANGO—Game
(SPN) GOIN' FISHIN' WITH FRED WARD

EVENING

6 PM **2 6 8 21 NEWS**
4 5 7 (CNN) DEMOCRATIC CONVENTION
On the agenda: tributes and committee reports. For convention details, see the Close-up on A-65. (Live)
9 MacNEIL, LEHRER NEWSHOUR
11 THREE'S COMPANY—Comedy
Jack can't muster the courage to fire bungling new bistro workers Furley and Larry. John Ritter, Don Knotts.
12 CAROL BURNETT AND FRIENDS
Steve Lawrence is the guest. Included: spoofs of exercise programs, female carpenters and bachelor parties.
13 QUINCY—Crime Drama
After a team of specialists reattaches a severed arm, the patient discovers that he's lost the use of his "good" arm. Jack Klugman. (60 min.)
(ART) A LOVESONG FOR MISS LYDIA
Don Evans' examination of the relationship between a strait-laced widow (Paulene Myers) and her fun-loving boarder (Earle Hyman). (1 hr., 40 min.)
(CBN) 700 CLUB—Religion
(LIF) HEALTH STYLES—Regis Philbin
(NSH) NASHVILLE NOW—Magazine
Guests: the Kendalls. (90 min.)
(SHO) MOVIE—Thriller
"Jaws 3." (1 hr., 40 min.)
(SPN) THIS IS NEW ZEALAND
6:30 **11 BOB NEWHART—Comedy**
Bob's consciousness-raising group for women decides that Bob is a male chauvinist. Joan: Rhoda Gemignani.
12 M*A*S*H
15 28 NIGHTLY BUSINESS REPORT
Guest commentator: Arthur Laffer.
7 PM **2 TO BE ANNOUNCED**
6 JUST KIDDING—Comedy
See 7:30 P.M. for details.
8 PERFORMERS
Guests: Jack Jones and Tony Bennett.
9 AUDUBON WILDLIFE THEATRE
11 BARNEY MILLER—Comedy
Vietnam vet Wojo investigates the effects of Agent Orange.
12 ENTERTAINMENT TONIGHT
Scheduled: Larry Gatlin and the Gatlin Brothers are interviewed in Nashville.
13 LOU GRANT
While the city-room staff covers the story of a missing piano, Mrs. Pynchon (Nancy Marchand) ponders an

PROGRAM CHART IS ON A-66

offer from a large newspaper chain. Edward Asner. (55 min.)
15 28 NEW TECH TIMES
How some 5000 Seattle residents participated in the writing of a mystery novel. (Repeat)
21 VANCOUVER—LaPierre/LeRose
(HBO) VIDEO JUKEBOX
(LIF) NATURE OF THINGS
(MTV) ROCK INFLUENCES
(SPN) TELEPHONE AUCTION
(USA) GOLF
Third-round play in the International Challenge, taped in October at Woburn, England. (60 min.)
7:30 **6 HOUSE CALLS—Comedy**
The hospital receives a bomb threat, and there's precious little time to locate the device. Wayne Rogers, Lynn Redgrave.
8 JUST KIDDING—Comedy
Kids explain what young lovers do on dates, what happens at weddings and how astronauts defy gravity. (Repeat)
9 WILD, WILD WORLD OF ANIMALS
A look at the endangered sea otter, which is staging a comeback off the coast of California.
11 BASEBALL
Milwaukee at Seattle. (Live)
12 MARY TYLER MOORE—Comedy
About Rhoda's ego, badly in need of a boost, and a beauty contest that means more to her than she'll admit.
15 28 KILLERS OF THE PLAINS (CC)—Documentary
See Sunday 8 P.M. (60 min.)
(CBN) COURAGE TO CARE
Christian Children's Fund chairwoman Sally Struthers addresses Pepperdine University students in Malibu (Cal.).
(HBO) MOVIE—Science Fiction
"Swamp Thing." (90 min.)
(LIF) HUMAN SEXUALITY
Topic: communication.
(NSH) NEW COUNTRY—Music
Mel McDaniel.
7:35 **(TBS) CENTENNIAL—Drama**
Conclusion. History professor Lewis Vernor (Andy Griffith) visits modern-day Centennial, where he's told the history of the area (through flashbacks to past episodes). Paul Garrett: David Janssen. Morgan Wendell: Robert Vaughn. (3 hrs.)
7:40 **(ART) GREAT POETS, GREAT WRITERS**
7:50 **(ART) REUNION AND DARK PONY**
A pair of one-act plays by David Mamet examine a father-daughter relationship. Michael Higgins, Lindsay Crouse. (70 min.)

7:55 **9 EVENING EDITION**
13 NEWS

DEMOCRATIC CONVENTION
At press time, there was a possibility that continued coverage of the Democratic Convention would delay or pre-empt scheduled programming on ABC, CBS and NBC affiliates.

8 PM **2 WAR (CC)—Documentary**
Conclusion. Gwynne Dyer contrasts the arms race with progress in the peace race, focusing on how the United Nations and the superpowers have tried to limit weapons and conflicts

Sports Calendar

Continued from page A-3

TUESDAY
Baseball 4:35 P.M. (TBS)
Braves at Expos.
Boxing 5:30 P.M. (ESN)
Smith vs. Montgomery.
Golf 7 P.M. (USA)
Baseball 7:30 P.M. (11)
Brewers at Mariners.

WEDNESDAY
Baseball 4:35 P.M. (TBS)
Braves at Expos.
NASL Soccer 5 P.M. (6, 8)
Whitecaps at Blizzard.

THURSDAY
British Open 6 A.M. (ESN)
Baseball 4:35 P.M. (TBS)
Phillies at Braves.
Bowling 5 P.M. (USA)
B.C. Summer Games 7 P.M. (6, 8)

FRIDAY
British Open 6 A.M. (ESN)
CFL Football 6 P.M. (6, 8)
Tiger-Cats at Stampeders.
Boxing 6 P.M. (USA)
Boxing 7 P.M. (HBO)
Cooney vs. Brown.
Baseball 8 P.M. (4)
B.C. Summer Games 9:30 P.M. (6, 8)

LISA HARTMAN: TIED IN KNOTS. Find out why *Knots Landing*'s Ms. Hartman is less than happy with TV stardom . . . next week in TV GUIDE.

Tuesday

8 PM to 9 PM

since World War II. Dyer aiso examines recent wars such as the English-Argentine ciash over the Falkland Islands, interviews war veterans about their motivations for fighting, and talks to internationai peace-movement members. (Repeat; 60 min.)

4 FOUL-UPS, BLEEPS & BLUNDERS

Brenda Vaccaro is the in-studio guest. Outtakes include Rock Hudson, Wayne Rogers, Bill Bixby, Mister Rogers. (Repeat)

5 TO BE ANNOUNCED

6 A-TEAM

A Southern minister (John Amos) wants to put the cap on a moonshine distributor (Bo Hopkins) whose product is lethal. Hannibal: George Peppard. B.A.: Mr. T. (Repeat; 60 min.)

Additional Cast

Stephanie .....Tracy Reed
Burt .....Steve Sandor
Frank .....Tony O'Neil

7 PILOT—Comedy

Gary Burghoff is "Walter" O'Reilly, the former "M*A*S*H" company cierk better known as Radar, who's trying to pick up the pieces of his life as a cop in St. Louis. Not on CBS's announced fall schedule. Wendeil: Ray Buktenica. ["AfterMASH" moves here next week.]

8 RIPTIDE—Adventure

A woman in Boz's high-IQ club needs heip after a member of her "brain trust" has a fatal accident and an attempt is made on her own life. Cody: Perry King. Boz: Thom Bray. Nick: Joe Penny. (Repeat; 60 min.)

Guest Cast

Natalie .....Cindy Pickett
Bennett .....Joe Michaei Terry
Oliver .....John D. Gowans

9 NOVA (CC)

"The Case of ESP" reviews studies in parapsychology. While skeptics remain convinced that the experiments are fraudulent or at least inconciusive, some researchers claim to have documented evidence of psychics who have powers that go beyond the element of chance. (Repeat; 60 min.)

12 MOVIE—Drama

"The Trial of Lee Harvey Oswald." Conclusion. See Mon. 8 P.M. (2 hrs.)

13 MOVIE—Adventure

"The Dogs of War." (British; 1980) Christopher Waiken unieashes his band of slay-for-pay mercenaries on an African nation. From Frederick Forsyth's novel. Tom Berenger. North:

Democratic Convention: An overview is in the Convention Guide on A-10.

Colin Blakely. Endean: Hugh Mliiais. Derek: Paui Freeman. (2 hrs.)

CBN ANOTHER LIFE—Serial

ESN SPORTSCENTER

LIF MOTHER'S DAY—Magazine

Patty Hearst Shaw discusses motherhood and coping with pubiicity.

NSH YOU CAN BE A STAR

SHO PAPER CHASE—Drama

Kingsfield (John Houseman) and Golden (Michaei Tucci) support a professor who is in danger of being denied tenure. (60 min.)

SPN VIDEO CATALOGUE

USA ALFRED HITCHCOCK BW

8:15 **ESN SPORTSLOOK—Discussion**

8:30 **4 THREE'S COMPANY (CC)**

Jack (John Ritter) totals Janet's new car, and decides that faking a case of amnesia may save him from her wrath. Janet: Joyce DeWitt. Barbara: Taaffe O'Connell. Terri: Priscilla Barnes. Larry: Richard Kline. (Repeat)

7 PILOT—Comedy

"Second Edition." Hai Linden, the new editor of a failing magazine, tries to cope with a recent divorce as well. Not on CBS's announced fail schedule. Fred: Gordon Jump. ["Domestic Life" returns next week at this time.]

15 28 LATENIGHT AMERICA

Scheduled topic: the Democratic National Convention. (Live; 60 min.)

CBN BEST OF GROUCHO—Game BW

LIF WORLD REPORT—Health News

NSH YESTERYEAR IN NASHVILLE

Guests: Roy Acuff and the Smokey Mountain Boys.

SPN MOVIE—Drama BW

"Submarine Alert." (1943) Japanese spies hire a radio engineer (Richard Arlen) to repair a secret transmitter, unaware he's an FBI agent. Wendy Barrie. (90 min.)

8:45 **ESN AUTO RACING**

The CART Cleveland Grand Prix, taped July 8. (2 hrs., 30 min.)

9 PM **2 TOO CLOSE FOR COMFORT**

Sara (Lydia Corneli) thinks her looks are enough to get her the anchorwoman job at her TV station when the only opposition she has is a plain looking news writer. Henry: Ted Knight. (Repeat)

4 MOVIE—Biography

"Eleanor and Franklin: The White House Years." See Monday 9:30 P.M. for movie details. (2 hrs.)

5 A-TEAM

The Government drafts the team to

DIET NEWS!

Food Freedom PLUS Quick Weight Loss!
. . . BUT YOU MUST ACT BY AUGUST 10, 1984

Rotation-Freedom . . . the diet people
ANNOUNCE
the breakthrough diet of the future!

FREEDOM *Plus*!
Food Freedom plus Quick Weight Loss

Just like Rotation-Freedom, you will enjoy 4 ABSOLUTELY FREE EATING DAYS every week BUT NOW LOSE UP TO 3 TIMES AS FAST!! Every Tuesday, Thursday, Saturday, and Sunday enjoy your ice cream, French Fries, cake and cookies — whatever you want, and as much as you want WHILE YOU LOSE 10, 20, 40, 60, or more POUNDS FAST!

All FREEDOM *Plus*! dieters are automatically eligible for $500 weight loss prizes! You will receive complete information with your supplies.

Monday, Wednesday, and Friday you'll enjoy the all-natural FREEDOM *Plus*! Chewable Tablets and eat real foods as outlined in your instructions. It's pretty easy getting through the Diet Day when you know that tomorrow you can eat whatever you want!

We've added Q-L 2001 to the Free Day. Q-L 2001 can be used as a delicious soup or as a dip with crackers or vegetables. ITS SPECIAL ALL-NATURAL INGREDIENTS HELP THE FREE DAY FOOD MOVE RIGHT OUT OF YOUR BODY. Within 3 days you'll see the change IN YOUR CLOTHES AND ON YOUR SCALE as this dramatic new weight loss plan DOES ITS JOB!

The Best Guarantee Ever Offered!
We guarantee that our new Quick-Loss FREEDOM *Plus*! Diet will deliver FAST and EASY weight loss or we'll refund all of your money promptly INCLUDING the postage and handling.

FREEDOM *Plus*, Health Plaza, Furlong, PA 18925

ORDER FORM

Yes, I want to lose weight FAST! Please send me:
☐ Two weeks at ~~$18.95~~ plus $2.00 postage & handling. Total ~~$21.95~~ $16.95
☐ Four weeks at ~~$38.90~~ (we pay postage & handling). Total ~~$39.90~~ $29.90

YOU PAY THE LOWER PRICES IF YOUR ORDER IS POSTMARKED ON or BEFORE AUGUST 10, 1984. If you act before the deadline, you will receive a free gift and a free sample of another diet product.

Name _____
Address _____ Apt. # _____
City _____ State _____ Zip _____
Telephone # ( ) _____
Today's Date _____

TOLL FREE CREDIT CARD ORDERS ONLY:
Call (800) 433-3378, Ext. 200
In PA call (215) 794-5643, Ext. 200
9 AM to 9 PM Eastern Time 7 days a week.

TV-WW 7-14

Payment: ☐ Check/M.O. (No C.O.D.'s) made payable to FREEDOM *Plus*!
Charge my: ☐ MasterCard ☐ VISA ☐ Am. Express ☐ Diners
Card # _____ Exp. Date _____

This is a non-medical diet. All diets should be monitored by your personal physician.

Send To: **FREEDOM *Plus*!**
Health Plaza • Furlong, PA 18925

rescue a general and his daughter from guerrillas in Borneo. Hannibal: George Peppard. (Repeat; 60 min.)

Guest Cast

Lynch .....William Lucking
RaShaad .....Nico Minardos
Ludlam .....Warren Kemmerling
Kathy .....Amy Steel
Perry .....Alan Fudge

(8) MOVIE (CC)—Drama
Norman Mailer's "The Executioner's Song," a two-part 1982 TV-movie, reaps drama from headlines: the 1976-77 Utah case of confessed killer Gary Gilmore (played by Tommy Lee Jones). In Part 1, the emotionally tortured parolee's struggle to go straight is complicated by a stormy affair with a teen-age divorcee. (Repeat; 2 hrs.)

Supporting Cast

Nicole Baker .....Rosanna Arquette
Vern Damico .....Eli Wallach
Brenda Nicol .....Christine Lahti
Johnny Nicol .....Jordan Clarke

[Concludes tomorrow at this time.]

(7) WILD TIMES—Western
In the conclusion, Hugh (Sam Elliott) is recuperating from a gunshot wound, and plans are being made for a final Wild West show. Doc Bogardus: Ben Johnson. Vern: Bruce Boxleitner. (2 hrs.)

(8) MATT HOUSTON (CC)
A ritualistic killer (Lou Ferrigno) of prominent businessmen targets Houston's ailing father (David Wayne) as his next victim. Houston: Lee Horsley. Hoyt: Lincoln Kilpatrick. (60 min.)

Additional Cast

Too Mean .....Rockne Tarkington
Dr. Jean Wright .....Nita Talbot
Patrice .....Kate Charleson

(9) VIETNAM: A TELEVISION HISTORY (CC)—Documentary
"America's Mandarin (1954-1963)" charts the deepening U.S. involvement during the Eisenhower and Kennedy Administrations. By 1963, there were 16,000 American soldiers—called "advisers"—helping South Vietnamese president Ngo Dinh Diem fight the Vietcong, but growing opposition to Diem culminated in his overthrow and murder. (Repeat; 60 min.)
[Ch. 9 plans an announcement warning that this program may not be suitable for all family members.]

(21) MOVIE—Adventure
"My Side of the Mountain." (Canadian; 1969) Jean George's prize-winning children's novel about a 13-year-old

(Teddy Eccles) who leaves home to live in the Canadian wilderness. Bando: Theodore Bikel. (2 hrs.)

(ART) MACKENZIE—Drama
Part 5. Robert (Jack Galloway) tries to cope with a threatened lawsuit and Diana's lack of interest in their expected child. (60 min.)

(CBN) BURNS AND ALLEN (BW)

(CNN) DEMOCRATIC CONVENTION
On the agenda: tributes and committee reports. For convention details, see the Close-up on A-65. (Live)
[CNN plans to break periodically for brief news updates.]

(HBO) MOVIE—Comedy
"Strange Brew." (90 min.)

(LIF) HEALTH STYLES—Regis Philbin
Guest: Dick Cavett. (60 min.)

(NSH) NASHVILLE NOW—Magazine
Guests: the Kendalls. (90 min.)

(SHO) MOVIE—Comedy
"My Tutor." (1 hr., 40 min.)

(USA) TUESDAY NIGHT TITANS

9:30 **(2) FACTS OF LIFE (CC)**
The girls are shaken by the sudden death of Natalie's father and wonder how to ease her pain. Natalie: Mindy Cohn. Tootie: Kim Fields. Evie Green: Mitzi Hoag. Blair: Lisa Whelchel. Jo: Nancy McKeon.

(15) (28) VIETNAM: A TELEVISION HISTORY (CC)—Documentary
See 9 P.M. for details. (60 min.)

(CBN) JACK BENNY (BW)

10PM **(2) CBC NEWS (CC)—Knowlton Nash**

(5) TIC TAC DOUGH—Game

(8) HART TO HART (CC)
The captain of the Argentine national polo team presents the Harts (Robert Wagner, Stefanie Powers) with a mallet—but fails to mention the smuggled emerald it contains. Max: Lionel Stander. (Repeat; 60 min.)

Guest Cast

Pastori .....Rossano Brazzi
Fernando .....Fernando Allende
Jose .....A Martinez

(9) I, CLAUDIUS—Drama
Part 11. Claudius (Derek Jacobi) proves a shrewd emperor, but an imperceptive husband. (50 min.)

(12) ON THE BUSES—Comedy
Problems with a lady house guest. Stan: Reg Varney.

(13) NEWS

(ART) A LOVESONG FOR MISS LYDIA
Don Evans' examination of the relationship between a strait-laced widow (Paulene Myers) and her fun-loving boarder (Earle Hyman). (1 hr., 40 min.)

(CBN) I MARRIED JOAN—Comedy (BW)

(LIF) NATURE OF THINGS

(SPN) WINDOW ON INVENTIONS

10:15 **(13) MOVIE—Drama**
"Charlie Bubbles." (English; 1968) Albert Finney (who also directed) stars as a writer searching for an antidote for wealth and boredom. Billie Whitelaw, Liza Minnelli. (1 hr., 45 min.)

10:20 **(2) JOURNAL**

10:30 **(5) ENTERTAINMENT TONIGHT**
Scheduled: Larry Gatlin and the Gatlin Brothers are interviewed in Nashville.

(11) (12) NEWS

(15) (28) COLORSOUNDS (OC)

(CBN) LOVE THAT BOB!—Comedy (BW)

(HBO) NOT NECESSARILY THE OLYMPICS—Comedy
This irreverent look at the '84 games includes new sports such as doughnut dunking, Los Angeles air breathing.

(LIF) HUMAN SEXUALITY
Topic: jealousy.

(NSH) NEW COUNTRY—Music

(SPN) MOVIE—Crime Drama (BW)
"Prison Break." (1938) Familiar yarn about a fisherman who takes the rap for a crime he didn't commit. Shannon: Barton MacLane. Jean: Glenda Farrell. (90 min.)

10:35 **(TBS) MOVIE—Biography (BW)**
"Gentleman Jim." (1942) The story of boxer James J. Corbett, as played by Errol Flynn. Vicki: Alexis Smith. Lowrie: Jack Carson. DeWitt: John Loder. (2 hrs., 10 min.)

10:50 **(9) EVENING EDITION**

DEMOCRATIC CONVENTION
At press time, there was a possibility that continued coverage of the convention would delay or pre-empt scheduled late-night programming on ABC, CBS and NBC affiliates.

11PM **(2) CBC NEWS (CC)—Knowlton Nash**

(4) (5) (7) (CNN) NEWS

(8) (8) CTV NEWS (CC)—Robertson

(9) LAST CHANCE GARAGE (CC)
A test drive of a 1984 Jeep Cherokee.

(11) SOAP—Comedy
Almost everyone is a suspect in the murder of Peter.

(12) TV 12 MUSIC VIDEO
Cheap Trick, the Greg Kihn Band, Steve Perry, Deniece Williams.

(21) SPORTSPAGE—Carson/Hebb

(CBN) BACHELOR FATHER (BW)

(HBO) MOVIE—Comedy
"My Tutor." (1 hr., 40 min.)

(LIF) STRETCH WITH PRISCILLA

(NSH) OFFSTAGE—Interview
Guest: Faron Young.

(SHO) GALLAGHER—Comedy
The comedian looks at the '60s and considers love-ins. (60 min.)

(USA) MOVIE—Comedy (BW)
"Trouble in Store." (English; 1953) Norman Wisdom mugs and bumbles his way through this slapstick tale of a department-store misfit; Margaret Rutherford steals the show as a shoplifter. (2 hrs.)

11:05 **(2) NEWS**

11:15 **(ESN) SPORTSCENTER**

11:20 **(6) (8) NEWS**

11:30 **(2) BARNEY MILLER**
An Army recruiting office receives a bomb threat; and Fish dons drag to nab a mugger. Hal Linden.

(4) NIGHTLINE—Ted Koppel

(5) TONIGHT
Scheduled: Christopher Reeve. Johnny Carson, Ed McMahon. (60 min.)

(7) CLOSE UP—John Marler

(9) WORLD WAR I—Documentary (BW)
"Over Here," a look at anti-German feeling in the U.S. Films also examine the domestic war effort.

(11) ROWAN & MARTIN'S LAUGH-IN
Cameos by Romy Schneider, Anne Jackson, Eli Wallach.

(12) McGARRETT—Crime Drama
An astrologer warns a heavyweight to hang up his gloves after his manager is murdered. Jessica Humboldt: Jayne Meadows. (70 min.)

(21) SCTV—Comedy

(CBN) LIFE OF RILEY—Comedy (BW)

(ESN) TENNIS
U.S. vs. Argentina in quarterfinal-round Davis Cup singles play, taped July 15 at Atlanta. (2 hrs., 30 min.)

(LIF) AMERICAN ADVENTURE
Rocky Mountain skiing.

(NSH) YESTERYEAR IN NASHVILLE

11:40 **(ART) GREAT POETS, GREAT WRITERS**

11:50 **(7) McGARRETT—Crime Drama**
Members of an exclusive club administer their own justice when criminal suspects are freed on technicalities. Jack Lord. (70 min.)

(ART) REUNION AND DARK PONY
A pair of one-act plays by David Mamet examine a father-daughter relationship. Michael Higgins. (70 min.)

Mid. **(2) MOVIE—Drama (BW)**
"Blues In the Night." (1941) Young musicians are befriended by an escaped gangster and offered a job at his nightclub. Songs by Harold Arlen

Tuesday

Midnight to Sign-off

and Johnny Mercer. Priscilla Lane, Betty Field, Elia Kazan. (2 hrs.)
4 EYE ON HOLLYWOOD
9 LATENIGHT AMERICA—Wholey
Scheduled: A discussion of the Democratic National Convention by political analyst Adam Walinsky. (60 min.)
11 (CBN) 700 CLUB—Religion
13 THICKE OF THE NIGHT
Emma Samms ("General Hospital"), comic Bill Rafferty, female impersonator Divine, columnist R. Couri Hay. Also: a discussion of the Social Security system. (Repeat; 90 min.)
21 MOVIE—Drama (BW)
"Letter from an Unknown Woman." (1948) Tragic tale of a woman (Joan Fontaine) and her unrequited love for a concert pianist (Louis Jourdan). Frau Berndle: Mady Christians. John: Art Smith. Johann: Marcel Journet. Directed by Max Ophuls. Artistic re-creation of old Vienna. (1 hr., 50 min.)
(LIF) LIFETIME—Magazine
(SHO) MOVIE—Thriller
"Jaws 3." (1 hr., 40 min.)
(SPN) MOVIE—Drama (BW)
"Dr. Kildare's Strange Case." (1940) Lew Ayres in one of the best of the series depicting life at a large city hospital, with interesting medical detail. Lionel Barrymore, Laraine Day. Lane: Shepperd Strudwick. Father: Samuel S. Hinds. (2 hrs.)
12:05 **6 MOVIE—Thriller**
"Journey to the Unknown." (1969) Joan Crawford introduces a pair of TV chillers. (2 hrs.)
6 MOVIE—Thriller
"Blood Beach." (1981) People disappear into the sand on a California beach. David Huffman, Mariana Hill, John Saxon. (2 hrs.)
12:30 **4 THE SAINT—Crime Drama**
5 LATE NIGHT WITH DAVID LETTERMAN
Comedian Jay Leno is among the scheduled guests. (Repeat; 60 min.)
(LIF) FAST FORWARD—Science
12:40 **12 COLUMBO—Crime Drama**
A psychologist (Nicol Williamson) trains his pet Dobermans to kill his wife's lover. Peter Falk. Joanne: Kim Cattrall. Hunter: Joel Fabiani. (80 min.)
(HBO) MOVIE—Drama
"Honkytonk Man." (2 hrs.)
12:45 **(TBS) RAT PATROL—Drama**
1 AM **7 COLUMBO—Crime Drama**
A Senate candidate (Jackie Cooper)

PROGRAM CHART IS ON A-66

kills his manager and passes it off as an attempt on his own life. (80 min.)
9 EVENING EDITION
11 NEWS
(CNN) NEWS—Emory/Williams
(LIF) HEALTHLINE—Report
(USA) MOVIE—Musical (BW)
"Pot o' Gold." See 9 A.M. (2 hrs.)
1:15 **(TBS) WORLD AT LARGE**
1:30 **4 NEWS**
5 HOT—Music
13 INN NEWS—Bosh/Harper
(CBN) ROSS BAGLEY—Gospel Music
(LIF) COPING—Instruction
1:40 **(TBS) CANCER: A NEW PERSPECTIVE**
1:45 **(SHO) MOVIE—Fantasy**
"The Road Warrior." (1 hr., 35 min.)
2 AM **5 NEWS**
12 ROWAN & MARTIN'S LAUGH-IN
(ESN) AUTO RACING
SCCA Super Vee competition, taped July 8 at Cleveland. (60 min.)
(LIF) PICTURE OF HEALTH
(SPN) MUSICCHANNEL—Videos
2:05 **6 8 WALTONS—Drama**
2:20 **7 NEWS**
2:30 **12 NEWS**
(CBN) ANOTHER LIFE—Serial
(LIF) AMERICAN ADVENTURE
(TBS) JIMMY SWAGGART—Religion
2:45 **(HBO) MOVIE—Drama**
"An Officer and a Gentleman." (2 hrs., 5 min.)
2:50 **7 CLOSE UP—John Marler**
3 AM **(CBN) ROMPER ROOM—Children**
(CNN) DAYBREAK—Yeh/Wenge
(ESN) BUSINESS TIMES
Topic: assembly-line robots equipped with visual sensing devices. (2 hrs.)
(LIF) STRETCH WITH PRISCILLA—Exercise
(TBS) CNN NEWS
(USA) BIZNET NEWS
3:10 **7 CBS NEWS NIGHTWATCH—Rose/McCarthy**
3:20 **(SHO) MOVIE—Comedy**
"My Tutor." (1 hr., 40 min.)
3:30 **(CBN) JIMMY SWAGGART—Religion**
(LIF) IT FIGURES—Exercise
4 AM **(CBN) FIT FOR LIFE—Health**
(LIF) HEALTHLINE—Report
(NIK) KIDS' WRITES
(TBS) FUNTIME—Children
(USA) CARTOON EXPRESS
4:30 **(CBN) ALIVE!—Health**
(LIF) WORLD REPORT—Health News
(NIK) ADVENTURES OF BLACK BEAUTY
4:35 **(TBS) PARTRIDGE FAMILY—Comedy**
4:55 **(HBO) MOVIE—Science Fiction**
"Swamp Thing." (90 min.)

PAY-MOVIE DETAILS BEGIN ON A-6

MORNING

6 AM **7 CBS NEWS NIGHTWATCH CONTINUES**
(CBN) BLONDIE FEATURES (BW)
(ESN) SPORTSCENTER
(LIF) WORKING MOTHER—Magazine
(NIK) BELLE AND SEBASTIAN
6:05 **(TBS) BEWITCHED—Comedy**
6:15 **(ESN) SPORTSLOOK—Discussion**
6:30 **11 NEWS**
13 CNN HEADLINE NEWS
(CBN) MY LITTLE MARGIE (BW)
(LIF) '80s WOMAN—Discussion
(NIK) TODAY'S SPECIAL—Children
(NSH) PORTER WAGONER AT OPRYLAND
(SHO) MOVIE—Cartoon
"Snoopy, Come Home." (80 min.)
5:35 **(TBS) LUCY SHOW**
5:45 **9 A.M. WEATHER**
12 JIM BAKKER—Religion
(ESN) SPORTSCENTER
6 AM **4 :20 MINUTE WORKOUT—Exercise**
5 NBC NEWS—John Palmer
6 8 ROMPER ROOM AND FRIENDS—Children
7 VEGETABLE SOUP—Children
9 MacNEIL, LEHRER NEWSHOUR
11 TO BE ANNOUNCED
13 MORNING STRETCH—Exercise
21 ROCKET ROBIN HOOD—Cartoon
(CBN) DOBIE GILLIS—Comedy (BW)
(CNN) NEWS—Hart/Walker
(ESN) SIDELINES—Magazine
Some cable systems may air "Business Times" from 6 to 8 A.M.
(LIF) IT FIGURES—Exercise
(NIK) PINWHEEL—Children
(NSH) NASHVILLE NOW—Magazine
Guests: the Kendalls. (90 min.)
(SPN) MUSICCHANNEL—Videos
(USA) CALLIOPE—Children
6:05 **(TBS) MOVIE—Drama**
"The Sex Symbol." (1974) Connie Stevens has the title role in this TV-movie about the rise and fall of a neurotic Hollywood star. Agatha: Shelley Winters. (90 min.)
6:30 **4 ABC/LOCAL NEWS**
5 NEWS
6 8 CANADA A.M.—Wallin/Perry
7 CBS NEWS—Kurtis/Vieira
13 CASEY TREAT—Religion
21 SIZE SMALL—Children
(CBN) I MARRIED JOAN—Comedy (BW)
(ESN) AUSTRALIAN FOOTBALL
(HBO) MOVIE—Drama
"A Dog of Flanders." (1 hr., 40 min.)
(LIF) CELEBRITY CHEFS—Cooking

Wednesday

5 AM to 9 AM

6:45 **12 NEWS**
7 AM **4 GOOD MORNING AMERICA—Hartman/Lunden**
5 TODAY—Gumbel/Pauley
A preview of tonight's scheduled nomination of the Democratic Presidential candidate. Also: Democratic positions on women's issues. (2 hrs.)
7 CBS NEWS—Kurtis/Vieira
9 SESAME STREET (CC)—Children
11 STAR BLAZERS—Cartoon
12 FRISKY FROLICS—Cartoon
13 (CBN) 700 CLUB—Religion
21 :20 MINUTE WORKOUT—Exercise
(LIF) PHYSICIANS' JOURNAL UPDATE—Instruction
(USA) CANDID CAMERA
7:30 **11 FLINTSTONES—Cartoon**
21 100 HUNTLEY STREET—Religion
(NSH) NEW COUNTRY—Music
(SHO) AFRICAN ADVENTURE
7:35 **(TBS) WOMANWATCH**
8 AM **9 POLKA DOT DOOR—Children**
11 SCOOBY DOO—Cartoon
(ESN) TENNIS
U.S. vs. Argentina in quarterfinal-round Davis Cup singles competition, taped July 15 at Atlanta. (3 hrs.)
(NIK) PINWHEEL—Children
(NSH) FANDANGO—Game
(USA) SONYA—Discussion
Guest: sports-medicine specialist John Balog. (60 min.)
8:05 **(TBS) CATLINS—Serial**
8:30 **9 MISTER ROGERS—Children**
11 GREAT SPACE COASTER
13 FACTS OF LIFE
Jo is paired with a good-looking student (Shawn Stevens) in a marriage class. Nancy McKeon, Charlotte Rae.
15 28 G.E.D.—Instruction
21 IT FIGURES—Exercise
(CBN) ANOTHER LIFE—Serial
(HBO) GLEN CAMPBELL—Music
(NSH) YOU CAN BE A STAR
(SHO) MOVIE—Adventure
"Island of Adventure." (85 min.)
8:35 **(TBS) ALL IN THE FAMILY**
9 AM **4 21 :20 MINUTE WORKOUT**
5 GOOD COMPANY
Scheduled: Affordable housing is discussed. (Live; 60 min.)
6 8 KAREEN'S YOGA
7 HOUR MAGAZINE
Charles Haid and Michael Warren ("Hill Street Blues"); a breast-cancer update; up-and-coming performers in New York. (Repeat; 60 min.)
9 15 28 SESAME STREET (CC)
11 MY THREE SONS—Comedy
12 700 CLUB—Religion

Wednesday

9 AM to 11:55 AM

13 $25,000 PYRAMID—Game
Scheduled: Markie Post, Nathan Cook.
CBN MOVIE—Western
"Adventures of Gallant Bess." (1948) A rodeo star (Cameron Mitchell) trains a wild mare (Bess). Audrey Long, Fuzzy Knight. Millerick: James Millican. (90 min.)
CNN TAKE TWO—Curie/Farmer
Telecast from the Democratic National Convention in San Francisco.
LIF HEALTH STYLES—Regis Philbin
NSH I-40 PARADISE—Comedy
SPN PHOTOGRAPHER'S EYE —Instruction
USA MOVIE—Drama
"Lisa." (1962) A conscience-stricken Dutch policeman (Stephen Boyd) tries to help a refugee (Dolores Hart) reach Palestine. Van der Pink: Hugh Griffith. De Kool: Finlay Currie. Brandt: Leo McKern. Wolters: Donald Pleasence. (2 hrs.)
9:05 **TBS PERRY MASON BW**
9:30 **4 EDGE OF NIGHT—Serial**
6 6 WHAT'S COOKING
Breast of veal Venetian-style.
11 DICK VAN DYKE—Comedy BW
13 SALE OF THE CENTURY—Game
21 CITY LIGHTS—Linehan
Pamela Reed is the guest.
HBO FRAGGLE ROCK—Children
NSH PICKIN' AT THE PARADISE
SPN JIMMY SWAGGART—Religion
9:45 **2 BEST OF BARBARA**
10AM **4 LOVE REPORT**
Scheduled: Planning a romantic weekend during the Olympics.
5 PHIL DONAHUE
Three sets of quintuplets are the guests. (60 min.)
6 6 JOYCE DAVIDSON—Interview
7 PRICE IS RIGHT—Game
9 ELECTRIC COMPANY—Children
11 SANFORD AND SON—Comedy
12 CAPITOL—Serial
13 WHEEL OF FORTUNE—Game
21 CELEBRITY MICROWAVES
Don Cherry is the guest.
HBO MOVIE—Adventure
"Octopussy." (2 hrs., 10 min.)
LIF OVER EASY
NSH YESTERYEAR IN NASHVILLE
Guests: Roy Acuff and the Smokey Mountain Boys.
SHO MOVIE—Drama BW
"Dead End." (1 hr., 35 min.)
SPN MICROWAVES ARE FOR COOKING—Instruction
10:05 **TBS MOVIE—Musical**
"Artists and Models." (1955) Dean

PROGRAM CHART IS ON A-78

Martin as an artist and Jerry Lewis as a would-be writer of kiddie stories in a merry melange of gags, girls and songs. Shirley MacLaine, Dorothy Malone. (2 hrs.)
10:15 **2 FRIENDLY GIANT—Children**
10:30 **2 MR. DRESSUP—Children**
4 LOVING—Serial
6 BODY MOVES—Fitness
6 DEFINITION—Game
Richard Roundtree, Cheryl Wilson.
9 READING RAINBOW (CC) —Children
11 MAN ABOUT THE HOUSE
12 PEOPLE'S COURT
13 CARD SHARKS—Game
21 SUPER PAY CARDS—Game
CBN LIFE OF RILEY—Comedy BW
LIF CELEBRITY CHEFS—Cooking
NSH PORTER WAGONER AT OPRYLAND
SPN PERSONAL COMPUTER
11AM **2 SESAME STREET—Children**
4 21 FAMILY FEUD—Game
5 DIFF'RENT STROKES
The boys try to prove to old friends that they haven't forgotten their roots. Dr. Tucker: Lee Chamberlin.
6 IDA CLARKSON SHOW
7 12 YOUNG AND THE RESTLESS
6 CREATIVE COOKING
9 3-2-1 CONTACT (CC)—Children
11 ROBIN'S NEST—Comedy
13 BULLSEYE—Game
CBN MAKE IT MICROWAVE
CNN NEWS—Harvey/Cain
ESN TENNIS CONTINUES
U.S. vs. Argentina in Davis Cup play, taped July 15 at Atlanta. (2 hrs.)
LIF HEALTH—Discussion
NIK TODAY'S SPECIAL—Children
NSH I-40 PARADISE—Comedy
SPN SEWING WITH NANCY
USA TALES OF THE UNEXPECTED
11:30 **4 RYAN'S HOPE—Serial**
5 SEARCH FOR TOMORROW
6 GUESS WHAT?—Game
9 WILD, WILD WORLD OF ANIMALS
11 I LOVE LUCY—Comedy BW
13 JOKER'S WILD—Game
21 NEWS
CBN I MARRIED JOAN—Comedy BW
LIF HI-TECH COOKOLOGY
NIK MR. WIZARD'S WORLD
NSH DANCIN' U.S.A.
SPN SCUBA WORLD
USA GREAT AMERICAN HOMEMAKER
11:45 **LIF REFLECTIONS**
11:55 **9 EVENING EDITION**

PAY-MOVIE DETAILS BEGIN ON A-6

AFTERNOON

Noon **2 4 ALL MY CHILDREN—Serial**
5 DAYS OF OUR LIVES—Serial
6 7 6 NEWS
9 NOVA (CC)
See Tuesday 8 P.M. (60 min.)
11 STARSKY & HUTCH—Crime Drama
12 PHIL DONAHUE
"Older, Sexy, Successful Women" include Rita Moreno. (60 min.)
13 BODY LANGUAGE—Game
Scheduled: Abby Dalton, Soupy Sales.
15 28 MOVING RIGHT ALONG (CC) —Teen-agers
21 SPIDER-MAN—Cartoon
CBN 700 CLUB—Religion
CNN DEMOCRATIC CONVENTION
A standard-bearer is chosen. See the Close-up on A-81. (Live)
[CNN plans to break periodically for brief news updates.]
LIF LOOKING GOOD WITH PAT GEORGE
NIK ADVENTURES OF BLACK BEAUTY
NSH YOU CAN BE A STAR
SHO SHAFT OF LOVE—Comedy
Soap-opera personalities participate in a parody of the sudsy genre. Cast members include Morgan Fairchild ("Flamingo Road"); Tony Geary and Denise Alexander ("General Hospital"). (1 hr., 35 min.)
SPN NAME OF THE GAME IS GOLF
USA ALIVE & WELL
Topics include menopause. Also: actor Rene Enriquez. (2 hrs.)
12:05 **TBS BATTLE OF THE PLANETS**
12:15 **LIF FITNESS WITH DIANA NYAD**
12:25 **LIF NEEDLECRAFT**
12:30 **13 MOVIE—Drama**
"The Bramble Bush." (1960) Sex and mercy killing are the ingredients of this well-acted but plot-heavy soap opera. Richard Burton, Barbara Rush, Jack Carson. (2 hrs., 20 min.)
15 28 NEW TECH TIMES
21 IT FIGURES—Exercise
HBO MOVIE—Comedy
"Lovesick." (1 hr., 40 min.)
NIK BELLE AND SEBASTIAN
NSH FANDANGO—Game
SPN HELLO JERUSALEM—Magazine
12:35 **TBS STARCADE—Game**
12:40 **LIF PARENTING**
1 PM **2 NEWS**
4 21 ONE LIFE TO LIVE—Serial
5 6 6 ANOTHER WORLD

Wednesday

Noon to 2 PM

7 AS THE WORLD TURNS—Serial
9 SIX-GUN HEROES—Western BW
11 MOVIE—Science Fiction
"Quest for Love." (English; 1971) Interesting yarn about a physicist (Tom Bell) transported into another world with a new identity. (2 hrs.)
12 MERV GRIFFIN
John Huston, sex therapist Ruth Westheimer, actor Harry Anderson ("Night Court"). (60 min.)
15 28 MOVIE—To Be Announced
CBN ANOTHER LIFE—Serial
ESN GOLF
Final-round play in the Merrill Lynch-Golf Digest Commemorative Pro-Am for seniors, taped July 15 at Newport, R.I. (90 min.)
LIF '80s WOMAN—Discussion
NIK YOU CAN'T DO THAT ON TELEVISION—Children
NSH NASHVILLE NOW—Magazine
Guests: the Kendalls. (90 min.)
1:05 **TBS FLINTSTONES—Cartoon**
1:30 **2 ALL IN THE FAMILY**
Edith has invited a fugitive from an old folks' home to stay with the Bunkers.
CBN BULLSEYE—Game
LIF OVER EASY
NIK DANGERMOUSE—Cartoon
SPN GREAT AMERICAN OUTDOORS
1:35 **TBS LEAVE IT TO BEAVER BW**
2 PM **2 WOK WITH YAN**
Cauliflower with ham.
4 8 GENERAL HOSPITAL—Serial
5 MATCH GAME-HOLLYWOOD SQUARES
Scheduled: Judy Landers. (60 min.)
6 DON HARRON—Variety
Guests includes Gordon Jump and Brian Bedford. (60 min.)
7 GUIDING LIGHT—Serial
9 MOVIE—Comedy BW
"As You Like It." (English; 1936) Elisabeth Bergner and Laurence Olivier in a faithful adaptation of Shakespeare's play about young love. Celia: Sophie Stewart. (2 hrs.)
12 PRICE IS RIGHT—Game
15 28 3-2-1 CONTACT (CC) —Children
21 ROCKFORD FILES—Crime Drama
CBN TIC TAC DOUGH—Game
LIF HEALTH STYLES—Regis Philbin
NIK LIVEWIRE—Teen-agers
Gambling, shoplifting and thrill seeking are discussed. Also: makeup artist Tom Savini demonstrates special-effects techniques. (60 min.)
SHO MOVIE—Science Fiction
"Swamp Thing." (90 min.)

Wednesday Evening Programs

	6:00	6:30	7:00	7:30	8:00	8:30
					Prime Time	
(2)	News		Happy Days	Tales/Unexpected	Movie: Mr. Patman	
4	Democratic Convention				Wheel of Fortune	Weeknight
5	Democratic Convention				To Be Announced	
(6)	NASL Soccer: Whitecaps at Blizzard (5:00)		News		Real People	
7	Democratic Convention				Crossroads	
(8)	NASL Soccer: Whitecaps at Blizzard (5:00)		News		Fall Guy	
9	MacNeil, Lehrer Newshour		Audubon Theatre	World of Animals	Our Town	
11	Three's Company	B.Newhart	B.Miller	Laverne & Shirley	Movie: Fort Apache	
(12)	Carol Burnett	M*A*S*H	Enter. Tonight	Mary Tyler Moore	Waylon Jennings	
13	Quincy		Lou Grant		Movie: National Velvet	
15	Sesame Street (5:30)	Nightly Business	Colonia Hispana	Making of a Continent		Latenight Ameri
(21)	News		Vancouver			
28	Sesame Street (5:30)	Nightly Business	Colonia Hispana	Making of a Continent		Latenight Ameri

CABLE/PAY-TV PROGRAMS

(ART)	Portrait of Giselle			18th Cent. Woman (7:45)		
(CBN)	700 Club			My Little Margie	Another Life	Best of Groucho
(CNN)	Democratic Convention					
(ESN)	Baseball (5:00)			Boxing Highlights	SportsCenter Horse Racing... (8:15)	Hydroplane Racing (8:45)
(HBO)	Glen Campbell (5:30)	Movie: Octopussy				
(LIF)	Health Styles		Nature of Things	Human Sexuality	Whole New You	World Report
(NSH)	Nashville Now			New Country	You Can Be a Star	Yesteryear in Nashville
(SHO)	Movie (4:30)	Montreux International Rock Festival			Brothers	Movie: Swamp Thing
(SPN)	Movie: Blackout				Money, Money	Jimmy Houston Outdoors
(TBS)	Baseball: Braves at Expos (4:35)			Movie: Murphy's War (7:35)		
(USA)	Eddie Capra Mysteries		Get Christie Love!		Alfred Hitchcock	

(SPN) **INSIGHT—Drama**
(USA) **CANDID CAMERA**
2:05 (TBS) **FATHER KNOWS BEST** (BW)
2:30 (2) **CORONATION STREET—Serial**
15 28 **NEW LITERACY (CC)**
(CBN) **LET'S MAKE A DEAL—Game**
(ESN) **SPORTSWOMAN—Discussion**
Interviewed: sports commentator Diana Nyad and horse-jumping champion Melanie Smith.
(HBO) **MOVIE—Drama**
"Melanie." (1 hr., 50 min.)
(NSH) **NEW COUNTRY—Music**
(SPN) **CONNIE MARTINSON—Book Review**
2:35 (TBS) **I DREAM OF JEANNIE—Comedy**
2:50 13 **F.Y.I.—Stacey Walters**
Part 1 on teen-age suicide.
3 PM (2) **CANADIAN REFLECTIONS**
Artist Leo Mol creates a bronze portrait of composer Mykola Lysenko. Also: "Seasons of the Mind." Two old friends plan their retirement years way ahead of time. (60 min.)
4 **WOMAN TO WOMAN—Discussion**
How to get more response from an undemonstrative partner. (60 min.)
5 **BREAKAWAY—Magazine**
Scheduled: The effects of video recorders on home movies; the medicinal value of herbs. (60 min.)
(6) **McCLOUD—Crime Drama**
McCloud is seeking a group of killers and the priceless statuette each wants to possess. (2 hrs.)
7 **ROCKFORD FILES—Crime Drama**
(8) **DON HARRON—Variety**
Guests includes Gordon Jump. (60 min.)
11 **CARTOON CARNIVAL**
(12) **HERE'S LUCY—Comedy**
13 **FAMILY—Drama**
15 28 **AMERICA'S BLACK FORUM**
(21) **:20 MINUTE WORKOUT—Exercise**
(CBN) **NEW TREASURE HUNT—Game**

	9:00	9:30	10:00	10:30	11:00	11:30
	Prime Time				See listings for details.	
(2)	Movie (Cont.)		CBC News Journal (10:20)		News (11:05)	B.Miller
4	Movie: Love Among the Ruins				News	Nightline
5	To Be Announced (Cont.)	Double Trouble	Jennifer Slept Here	Enter. Tonight	News	Tonight
(6)	Movie: The Executioner's Song, Conclusion				CTV News News (11:20)	
7	Movie: White Lightning				News	Close Up
(8)	St. Elsewhere		Hotel		CTV News News (11:20)	
9	Our Town (Cont.)		Movie: Little People		Mystery!	
11	Movie (Cont.)			News	Soap	Laugh-In
(12)	Children Running Out of Time		On the Buses	News	TV 12 Video	New Avengers
13	Movie (Cont.)			Movie: Breaker Morant (10:50)		
15	Latenight (Cont.)	Horror of It All		European Journal	Off the air	
(21)	Master		Two Marriages		Sports...	SCTV
28	Latenight (Cont.)	Horror of It All		Eurapeon Journal	Off the air	

CABLE/PAY-TV PROGRAMS

(ART)	Stalky & Co.		Portrait of Giselle			
(CBN)	Burns and Allen	Jack Benny	I Married Joan	Love That Bab!	Bachelor Father	Life of Riley
(CNN)	Democratic Convention				News	
(ESN)	Hydroplane Racing (Cont.)	SportsLook (9:45)	PGA Tour (10:15)	Sportswoman (10:45)	SportsCenter (11:15)	Horse Racing...
(HBO)	Getting Even—Victims Fight Back		Movie: Drawl			
(LIF)	Health Styles		Nature of Things	Human Sexuality	...Priscilla	Amer. Adventure
(NSH)	Nashville Now			New Country	Offstage	Yesteryear in Nashville
(SHO)	Movie (Cont.)		Movie: I, the Jury			
(SPN)	Game Is Golf	Sewing-Nancy	Personal Computer	Movie: Appointment with Crime		
(TBS)	Movie (Cont.)	Movie: The Bird with the Crystal Plumage (9:45)				
(USA)	Radio 1990	Hot Spots		Japan Today	Movie: The Huggetts Abroad	

(CNN) **DEMOCRATIC CONVENTION**
A standard-bearer is chosen. See the Close-up on A-81. (Live)
[CNN plans to break periodically for brief news updates.]
(ESN) **PLAY YOUR BEST GOLF**
Preparation for match play.
(LIF) **TRAVELLER'S WORLD**
(NIK) **NICK ROCKS—Videos**
(NSH) **PICKIN' AT THE PARADISE**
(SPN) **FINANCIAL INQUIRY—Report**
(USA) **CARTOON EXPRESS**
3:05 (TBS) **ANDY GRIFFITH—Comedy**
3:30 11 **BUGS BUNNY/WOODY WOODPECKER—Cartoon**
(12) **FUNORAMA—Cartoon**
15 28 **MAGIC OF OIL PAINTING**
(21) **SCTV—Comedy**
(CBN) **RIFLEMAN—Western** (BW)
(ESN) **SPORTSLOOK—Discussion**
An interview with Toronto Blue Jays outfielder Dave Collins.
(LIF) **IT FIGURES—Exercise**
(NIK) **MR. WIZARD'S WORLD**
A pan of water is used to determine the height of a tree.
(NSH) **PORTER WAGONER AT OPRYLAND**
(SHO) **AFRICAN ADVENTURE**
(SPN) **MOVIEWEEK—Previews**
3:35 (TBS) **CAROL BURNETT AND FRIENDS**
4 PM (2) **DO IT FOR YOURSELF**
Building a kitchen roll-around; using plastic for rooting and drying herbs.
4 **NEWS**
5 **PEOPLE'S COURT**
Cases involve the destruction of two trees, and dental injuries.
7 **EYEWITNESS NEWS AFTERNOON—Hutchison/Raible**
Scheduled: A prisoner-of-war convention held in Seattle. (Live; 60 min.)
(8) **JEFFERSONS—Comedy**
George's long-time pal (Johnny

Wednesday

4 PM to 5:30 PM

Brown), an obnoxious jokester, pays the Jeffersons a trying visit.

9 SESAME STREET (CC)—Children

11 BANANA SPLITS AND FRIENDS —Children

12 SCOOBY DOO—Cartoon

13 LITTLE HOUSE: A NEW BEGINNING

Almanzo and John are shocked by their first trip to San Francisco; Reverend Alden plays host to a minister (David Huffman) sent by the diocese. Dean Butler. (55 min.)

15 28 MISTER ROGERS' NEIGHBORHOOD—Children

21 PRICE IS RIGHT—Game

CBN HERE COME THE BRIDES

ESN SPORTSCENTER

LIF MOTHER'S DAY—Magazine

NIK YOU CAN'T DO THAT ON TELEVISION—Children

NSH I-40 PARADISE—Comedy

SPN MEDICINE MAN—Health

USA RADIO 1990

4:05 **TBS SANFORD AND SON—Comedy**

4:30 **2 GOING GREAT**

Chris Makepeace talks with a 17-year-old girl from Burnaby, B.C., who is a dancer, beauty queen, champion swimmer and university scholar.

4 ABC NEWS (CC)—Peter Jennings

5 NEWSCOPE

6 WINSDAY

11 BRADY BUNCH—Comedy

12 FLINTSTONES—Cartoon

15 28 ELECTRIC COMPANY —Children

ESN INSIDE THE PGA TOUR

HBO FRAGGLE ROCK—Children

LIF '80s WOMAN—Discussion

NIK DANGERMOUSE—Cartoon

NSH DANCIN' U.S.A.

SHO MOVIE—Comedy

"The Toy." (1 hr., 40 min.)

SPN COMMODITIES WEEK—Report

USA DRAGNET—Crime Drama

4:35 **TBS BASEBALL**

Atlanta at Montreal. (Live)

4:55 **13 WEATHER**

DEMOCRATIC CONVENTION

At press time, there was a possibility that coverage of the convention would pre-empt scheduled programming on ABC, CBS and NBC affiliates.

5 PM **2 HAPPY DAYS**

After one date, Potsie (Anson Williams) is ready to propose to a pretty student (Lorrie Mahaffey). Ron Howard, Henry Winkler, Donny Most.

Democratic Convention: An overview is in the Convention Guide on A-10.

4 DEMOCRATIC CONVENTION

A standard-bearer is chosen. See the Close-up on A-81. (Live)

5 7 21 NEWS

6 8 NASL SOCCER

Vancouver at Toronto. (Live)

9 MISTER ROGERS—Children

11 LEAVE IT TO BEAVER BW

Ward tries to keep Wally from falling prey to dishonest car dealers.

12 GOOD TIMES

A wealthy girl friend asks J.J. to escort her to a debutante ball. J.J.: Jimmie Walker. Clarissa: Rosanne Katon.

13 MAN FROM U.N.C.L.E.

An U.N.C.L.E. trainee and a lovely code clerk become suspects in an effort to smoke out a THRUSH double agent. Dennell: Larry Blyden. Carla: Elizabeth Allen. (60 min.)

15 28 READING RAINBOW (CC)

A look at American life in the early 1800s at Massachusetts' Old Sturbridge Village.

ART STALKY & CO.—Drama

Conclusion. The boys end their school careers by sabotaging examination papers. Stalky: Robert Addie. (60 min.)

CBN FLIPPER—Drama

ESN BASEBALL

The third annual Cracker Jack Old Timers Classic, taped July 2 at RFK Stadium in Washington, D.C.

HBO PARDON ME FOR LIVING

LIF WORKING MOTHER—Magazine

NSH YOU CAN BE A STAR

SPN AMERICAN BABY—Health

Letty Cottin Pogrebin of Ms. magazine talks about sex roles and children.

USA SHANNON—Crime Drama

5:30 **2 THREE'S COMPANY (CC)**

Helen becomes a cashier in a seedy cafeteria in order to earn extra money. Audra Lindley, John Ritter.

9 NIGHTLY BUSINESS REPORT

Guest commentator: Adam Smith.

11 MORK & MINDY—Comedy

When Mindy's house goes up for sale, it takes on a ghostly personality of its own, scaring off prospective buyers. Robin Williams. Exidor: Bob Donner.

12 HOGAN'S HEROES—Comedy

A Luftwaffe pilot (Lloyd Bochner) poses as a captured RAF officer. Hogan: Bob Crane.

15 28 SESAME STREET (CC)

CBN FLIPPER—Drama

HBO GLEN CAMPBELL—Music

LIF WHAT EVERY BABY KNOWS

NSH FANDANGO—Game

SPN CRAFTS 'N THINGS

PAY-MOVIE DETAILS BEGIN ON A-6

EVENING

6 PM **2 21 NEWS**

4 5 7 CNN DEMOCRATIC CONVENTION

A standard-bearer is chosen. See the Close-up below. (Live)

9 MacNEIL, LEHRER NEWSHOUR

11 THREE'S COMPANY—Comedy

Jack and Janet fix Terri up with a man who, Furley learns, is a convicted murderer. John Ritter, Joyce DeWitt.

12 CAROL BURNETT AND FRIENDS

Guests: Steve Lawrence and Maggie Smith. Movie star Maggie Smith visits her star-struck college chum Carol.

13 QUINCY—Crime Drama

Quincy (Jack Klugman) suspects a conspiracy behind the deaths of the mayor's secretary and the city controller. Dr. Rivera: Henry Darrow. Collins: Harry Rhodes. (60 min.)

ART PORTRAIT OF GISELLE—Ballet

The demands of dancing "Giselle" are discussed by eight prima ballerinas, including Olga Spessivtzeva, whose debut was in the '20s. (1 hr., 45 min.)

Wednesday

6 PM to 7 PM

CBN 700 CLUB—Religion

LIF HEALTH STYLES—Regis Philbin

NSH NASHVILLE NOW—Magazine

SPN MOVIE—Drama BW

"Blackout." (English; 1954) Confused yarn that has Dane Clark involved with murder, amnesia and Belinda Lee. (2 hrs.)

USA EDDIE CAPRA MYSTERIES

6:30 **11 BOB NEWHART—Comedy**

Jerry decides to give up his orthodontist's practice and follow his free-spirited girl friend to Tahiti. Jerry: Peter Bonerz. Courtney: Gail Strickland.

12 M*A*S*H

Moneylender Charles demands a pound of flesh from B.J. and Hawkeye. Mike Farrell, Alan Alda.

15 28 NIGHTLY BUSINESS REPORT

Guest commentator: Adam Smith.

HBO MOVIE—Adventure

"Octopussy." (2 hrs., 10 min.)

SHO MONTREUX INTERNATIONAL ROCK FESTIVAL

7 PM **2 HAPPY DAYS**

Al tries to win the heart and hand of Chachi's mother (Ellen Travolta). Al: Al Molinaro. Chachi: Scott Baio. (Repeat)

close up

DEMOCRATIC CONVENTION

12 noon CNN

5 PM 4

6 PM 5 7

10:20 PM 2

PICKING THE NOMINEE

The Democrats select their 1984 Presidential candidate.

And as matters stood at press time, there was little doubt that the candidate would be Walter Mondale. The "magic number" of delegates needed for nomination is 1967—a number the former Vice President claimed to have surpassed the day after the final round of primaries last month. Both Colorado senator Gary Hart (with an estimated 1249 delegates) and the Rev. Jesse Jackson (who has approximately 350) have indicated that they'll continue their campaigns on to the convention floor, but it's highly unlikely that either man will pose a serious threat to Mr. Mondale's chances of becoming the party's standard-bearer.

Presidential nominating and seconding speeches are scheduled to open this evening's order of business, followed by the alphabetical roll call of the states and territories.

Wednesday

7 PM to 8 PM

(6) (8) NEWS
(9) AUDUBON WILDLIFE THEATRE
(11) BARNEY MILLER—Comedy
Dorsey (Paul Lieber) takes a protective interest in a 15-year-old hooker; Dietrich tries the "new celibacy."
(12) ENTERTAINMENT TONIGHT —Magazine
Scheduled: Catherine Deneuve discusses her latest film.
(13) LOU GRANT
Donovan's cousin Andrew (Bruce Davison) is on the verge of a potentially violent psychological breakdown. First of two parts. (55 min.)
(15) (28) COLONIA HISPANA
A discussion of Hispanic women in medicine, with Dr. Diana Candenas.
(21) VANCOUVER—LaPierre/LeRose
(LIF) NATURE OF THINGS
(USA) GET CHRISTIE LOVE!—Crime Drama
7:30 (2) TALES OF THE UNEXPECTED
"Bird of Prey." A pet parrot dies after laying an enormous egg that hatches into an evil-eyed bird. Edna: Sondra Locke. Jack: Frank Converse. Charlie: Charles Hallahan. (Repeat)

JULY 18, 1984

PROGRAM CHART IS ON A-78

(9) WILD, WILD WORLD OF ANIMALS
On the scene as a column of army ants do battle: they eat whatever gets in their way.
(11) LAVERNE & SHIRLEY—Comedy
Laverne is attacked by a giant robot in a toy store, and a shyster urges her to sue. Robert: Richard Karron.
(12) MARY TYLER MOORE—Comedy
Nanette Fabray plays Mary's busybody mother. Richards: Bill Quinn. Rhoda: Valerie Harper. Lou: Edward Asner. Ted: Ted Knight.
(15) (28) MAKING OF A CONTINENT (CC)—Documentary
Surveys of the Grand Canyon and Utah's Bryce Canyon trace the geological origins of North America. Landscape observations, fossil discoveries and rock imprints reveal evidence of what was once a massive, global continent that separated 190 million years ago. (Repeat; 60 min.)
(CBN) MY LITTLE MARGIE —Comedy (BW)
(ESN) BOXING HIGHLIGHTS
Part I: ESPN's top July bouts. (90 min.)

Simple Green for a dirty world!

Revolutionary all-purpose cleaner.

Part #13002

Now you can clean your car without cleaning out your wallet. Simple Green's concentrated formula is strong enough to degrease your car's engine, yet gentle enough to remove stains from fine fabrics. Simple Green eliminates the need for all those costly specialized cleaners.

Automotive Applications—carpets, upholstery, plastic, concrete, vinyl tops, floor mats, tools, hands, windshields, tires, wheels, aluminum, camper shells, and bumpers.

Household Applications—kitchen, showers, laundry (presoak), ovens, stoves, jewelry, counter tops, appliances, stainless steel, ink, blood, wine, grass and pet stains.

Available at:

Mr. Auto Supply Inc

Democratic Convention: An overview is in the Convention Guide on A-10.

(LIF) HUMAN SEXUALITY
Sex after a spinal injury.
(NSH) NEW COUNTRY—Music
McGuffey Lane.
7:35 (TBS) MOVIE—Adventure
"Murphy's War." (English; 1971) Merchant seaman (Peter O'Toole) vs. Nazi sub on a South American river. Dr. Hayden: Stan Phillips. (2 hrs., 10 min.) [Time approximate after baseball.]
7:45 (ART) EIGHTEENTH CENTURY WOMAN—Documentary
A look at the women's fashions of the 1700s on exhibit at the Metropolitan Museum of Art. (75 min.)
7:55 (9) EVENING EDITION
(13) NEWS

DEMOCRATIC CONVENTION
At press time, there was a possibility that continued coverage of the Democratic Convention would delay or pre-empt scheduled programming on ABC, CBS and NBC affiliates.

8 PM (2) MOVIE (CC)—Comedy-Drama
James Coburn and Kate Nelligan star in "Mr. Patman" (Canadian; 1980), the story of a slightly deranged but fun-loving male nurse on a hospital psychiatric ward. (Repeat; 2 hrs.)

Additional Cast

Abadaba ..... Fionnula Flanagan
Vrakettas ..... Jan Rubes
Abernathy ..... Les Carlson
Mrs. Beckman ..... Candy Kane

(4) WHEEL OF FORTUNE—Game
(5) TO BE ANNOUNCED
(6) REAL PEOPLE
Reports on a wild-turkey calling contest; the laid-back people of Key West, Fla.; a female drill instructor at West Point; a New Hampshire zucchini festival; an 85-year-old waitress who's also a radio news reporter; an unusual English doghouse. (Repeat; 60 min.)
(7) CROSSROADS—Kuralt/Moyers
In a program devoted to a single topic, Walter Cronkite pays tribute to "The Legacy of Harry S. Truman" (1884-1972), whose "exceptional term of office . . . endowed future Presidents with a set of new and awesome responsibilities." (60 min.)
(8) FALL GUY—Adventure
Colt must raise a million-dollar ransom to save Jody from vengeful men threatening to blow up a hospital with her in it. Lee Majors. (60 min.)
(9) OUR TOWN—Drama
Hal Holbrook portrays the stage

manager in this 1977 TV adaptation of Thornton Wilder's Pulitzer Prize winner about everyday life in a small New Hampshire town. Holbrook often addresses the audience directly, tying together the three acts: the concerns of daily life; the marriage of George Gibbs (Robby Benson) and Emily Webb (Glynnis O'Connor); and the tragedy of Emily's death. Gibbs: Ned Beatty. Mrs. Gibbs: Sada Thompson. Webb: Ronny Cox. (2 hrs.)

11 MOVIE—Western (BW)
"Fort Apache." (1948) A John Ford-directed saga about an arrogant colonel's (Henry Fonda) trouble-making with the Apaches. John Wayne, Shirley Temple, John Agar, Pedro Armendariz, Ward Bond, Irene Rich. (2 hrs., 30 min.)

12 WAYLON JENNINGS—Music
The country singer is joined by guest James Garner for a bus tour of the Southwest. Songs include "Storms Never Last." (60 min.)

13 MOVIE—Drama
"National Velvet." (1944) The famous children's tale of a little girl (Elizabeth Taylor) who wins a horse in a lottery and the jockey (Mickey Rooney) who helps her train him. Donald Crisp, Anne Revere (Oscar winner). (2 hrs., 50 min.)

(CBN) ANOTHER LIFE—Serial

(ESN) SPORTSCENTER

(LTF) WHOLE NEW YOU—Magazine
Home-repair tips; classic shoes.

(NSH) YOU CAN BE A STAR

(SHO) BROTHERS—Comedy
Robert Walden plays an ex-jock restaurateur who faces a family crisis in the opener of this made-for-cable sitcom: his younger brother (Paul Regina) cancels his wedding. His reason: "I'm gay." Lou: Brandon Maggart. Donald: Philip Charles MacKensie.

(SPN) MONEY, MONEY, MONEY —Report

(USA) ALFRED HITCHCOCK —Drama (BW)

8:15 **(ESN) HORSE RACING WEEKLY**

8:30 **4 WEEKNIGHT—Foley/Middleton**

15 23 LATENIGHT AMERICA —Dennis Wholey
Scheduled topic: the origins of the Arab-Israeli conflict. (Live; 60 min.)

■ Every two seconds another child dies.
■ How could it happen? Who will stop it?

Children Running Out of TIME
Can we save them... before it's too late?

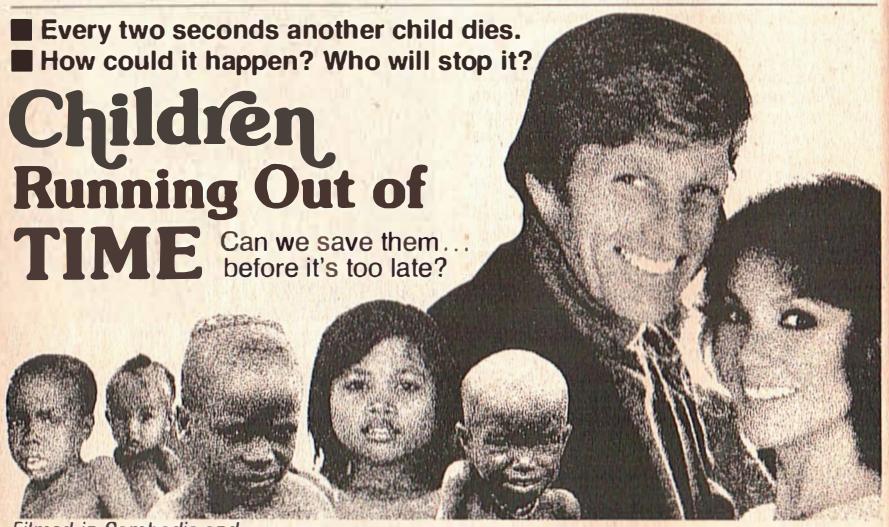

Filmed in Cambodia and Ethiopia by WORLD VISION.
With Gary Collins and Mary Ann Mobley
WEDNESDAY • 9:00 PM • CH 12

(CBN) BEST OF GROUCHO—Game (BW)

(LTF) WORLD REPORT—Health News

(NSH) YESTERYEAR IN NASHVILLE —Interview
Guest: Jack Greene.

(SHO) MOVIE—Science Fiction
"Swamp Thing." (90 min.)

(SPN) JIMMY HOUSTON OUTDOORS

8:45 **(ESN) HYDROPLANE RACING**
Unlimited competition in the Budweiser Thunder on the Ohio, taped July 1 at Evansville, Ind. (60 min.)

9 PM **4 MOVIE—Comedy**
"Love Among the Ruins." (1975) Katharine Hepburn and Laurence Olivier won Emmys for this Edwardian comedy of manners about a feisty widow and the barrister who defends her in a breach-of-promise suit. Filmed in London by Oscar winner George Cukor, who also won an Emmy for this TV directorial debut. (2 hrs.)

6 MOVIE (CC)—Drama
"The Executioner's Song" concludes with the death-row vigil for Gary Gilmore (Emmy winner Tommy Lee Jones), whose wish to face a firing squad makes him a cause celebre, entangling him with the judicial system, death-penalty foes and a producer after the movie rights to his life. The producer was modeled after Lawrence Schiller, who produced and directed this 1982 TV-movie. (Repeat; 2 hrs.)

Additional Cast
Larry Samuels .....Steven Keats
Nicole .....Rosanna Arquette
Vern .....Eli Wallach
Dorius .....Richard Venture
Lieutenant Nielsen ....Rance Howard

7 MOVIE—Drama
"White Lightning." (1973) Burt Reynolds plays a convict who goes undercover to help Treasury agents trap a gang of bootleggers and find his brother's killer. Filmed in Arkansas. Lou: Jennifer Billingsley. Sheriff Connors: Ned Beatty. (2 hrs.)

8 ST. ELSEWHERE—Drama
On Thanksgiving Day, the staff plans its own dinner, with Craig and Ehrlich (William Daniels, Ed Begley Jr.) competing for best turkey. Auschlander: Norman Lloyd. (60 min.)

12 CHILDREN RUNNING OUT OF TIME—Report
Hosts Gary Collins and Mary Ann Mobley examine World Vision's efforts to alleviate famine and disease in Cambodia and Ethiopia. Guests include Leslie Uggams. (60 min.)

Lose your scalp problems. Not your hair.

Many conditions can cause hair loss. No matter which one is causing your hair loss, if you wait until you are slick bald and your hair roots are dead you are beyond help.

So, if you still have hair on top of your head, and would like to stop hair loss and improve your hair . . . now is the time to do something about it before it's too late.

Male pattern baldness is the cause of a great majority of cases of baldness and excessive hair loss, for which no method is effective. The EHS Program cannot help those who are slick bald after years of gradual hair loss.

But if you are not already slick bald, how can you be sure what is actually causing your hair loss? Even if baldness seems to "run in the family," this is certainly no proof of the causes of your hair loss.

DON'T SUFFER UNNECESSARY BALDNESS!

Call Toll Free 1-800-323-4585 today and make an appointment in the following cities:

July 19—Tacoma
July 21—Seattle
July 22—Everett
July 23—Bellingham
July 24—Port Angeles
July 25—Bremerton
July 26—Olympia

MIDWEST/ERICKSON HAIR & SCALP SPECIALISTS, INC.
P.O. Box 70, Worth, IL 60482

Wednesday

9 PM to 10:15 PM

(21) MASTER—Adventure
Max and the Master (Timothy Van Patten, Lee Van Cleef) help farmers form a convoy to get their produce past a trucking firm's roadblock. (60 min.)
(ART) STALKY & CO.—Drama
Conclusion. The boys end their school careers by sabotaging examination papers. Stalky: Robert Addie. (60 min.)
(CBN) BURNS AND ALLEN —Comedy (BW)
(CNN) DEMOCRATIC CONVENTION
A standard-bearer is chosen. See the Close-up on A-81. (Live)
[CNN plans to break periodically for brief news updates.]
(HBO) GETTING EVEN—VICTIMS FIGHT BACK—Documentary
A report on measures taken by victims of violent crimes. Included: counseling and support groups. (60 min.)
(LIF) HEALTH STYLES—Regis Philbin
The guest is comedienne-impersonator Marilyn Michaels. (60 min.)
(NSH) NASHVILLE NOW—Magazine
(SPN) NAME OF THE GAME IS GOLF —Instruction
(USA) RADIO 1990
9:30 **(5) DOUBLE TROUBLE—Comedy**
Kate (Jean Sagal) risks the wrath of both her sister (Liz Sagal) and her boy friend (Jon Caliri) when she becomes enamored of a fellow working out in her dad's gym. Eric: Cameron Dye. Art: Donnelly Rhodes. (Repeat)
(15) (28) HORROR OF IT ALL —Documentary
A homage to horror films includes clips from "Nosferatu," "The Cabinet of Dr. Caligari," "Dr. Jekyll and Mr. Hyde" (the Barrymore and March versions), "Svengali," "King Kong," "White Zombie" and "The Bat Whispers." Also: scenes and stills of genre stars Lon Chaney, Boris Karloff and Bela Lugosi; and of the lesser known Lionel Atwill. (Repeat; 60 min.)
(CBN) JACK BENNY (BW)
(SPN) SEWING WITH NANCY —Instruction
(USA) HOT SPOTS—Music
The group Daybreak at the Hollywood Club in Seaside Heights, N.J. (60 min.)
9:45 **(ESN) SPORTSLOOK—Discussion**
An interview with Toronto Blue Jays outfielder Dave Collins.
(TBS) MOVIE—Mystery
"The Bird with the Crystal Plumage." (Italian; 1969) Elaborate thriller about a series of murders involving beautiful women. Sam: Tony Musante. Julia: Suzy Kendall. Monica: Eva Renzi. Berto: Mario Adorf. (2 hrs.)
10PM **(2) CBC NEWS (CC)—Knowlton Nash**
(5) JENNIFER SLEPT HERE —Comedy
George (Brandon Maggart) hires an exorcist (Zelda Rubinstein) to rid the house of Jennifer's spirit. Rubinstein played a similar part in the movie "Poltergeist." Jennifer: Ann Jillian. Joey: John P. Navin Jr. Susan: Georgia Engel. (Repeat)
(8) HOTEL—Drama
The life style of a playwright (Carol Lynley) spoils a reunion with her college roommate (Barbara Parkins); a thrill-seeking young woman (De Anna Robbins) gives her newest flame (Scott Baio) an expensive watch—lifted from the hotel jeweler. (60 min.)
(9) MOVIE (CC)—Documentary
A 1982 study of "Little People," as dwarfs refer to themselves, includes a look at the 1981 Little People of America convention in Minnesota and discussions of their lives, attitudes and problems. An 11-year-old says: "There are some advantages to being little, but not too many. There's, like, when you play hide-and-seek. It's a lot easier to hide." Shown without narration. Produced and directed by Jan Krawitz and Thomas Ott. (60 min.)
[Ch. 9 plans an announcement warning that this program may not be suitable for all family members.]
(12) ON THE BUSES—Comedy
Stan's stuck at home thanks to his broken motorcycle. Stan: Reg Varney.
(21) TWO MARRIAGES—Drama
Just as Scott (C. Thomas Howell) begins to feel at home with his new family, his father returns from overseas and wants Scott to live with him in Chicago. (60 min.)
(ART) PORTRAIT OF GISELLE—Ballet
The demands of dancing "Giselle" are discussed by eight prima ballerinas, including Olga Spessivtzeva, whose debut was in the '20s. (1 hr., 45 min.)
(CBN) I MARRIED JOAN—Comedy (BW)
(HBO) MOVIE—Comedy-Western
"Draw!" Not rated; for details, see the Close-up on A-37. (1 hr., 40 min.)
[Closed-captioned.]
(LIF) NATURE OF THINGS
(SHO) MOVIE—Mystery
"I, the Jury." (1 hr., 55 min.)
(SPN) PERSONAL COMPUTER —Instruction
10:15 **(ESN) INSIDE THE PGA TOUR**

PROGRAM CHART IS ON A-78

PAY-MOVIE DETAILS BEGIN ON A-6

10:20 **(2) DEMOCRATIC CONVENTION**
Coverage of events leading up to the Presidential nomination in San Francisco. Following the speeches of the three candidates—Walter Mondale, Gary Hart and Jesse Jackson—the alphabetical roll-call vote of states and territories begins. Knowlton Nash and Joe Schlesinger are the hosts. (40 min.)
10:30 **(5) ENTERTAINMENT TONIGHT —Magazine**
Scheduled: Catherine Deneuve.
(11) (12) NEWS
(15) (28) EUROPEAN JOURNAL
(CBN) LOVE THAT BOB!—Comedy (BW)
(LIF) HUMAN SEXUALITY
How a baby can change a couple's relationship.
(NSH) NEW COUNTRY—Music
(SPN) MOVIE—Drama (BW)
"Appointment with Crime." (English; 1946) A gang leader, posing as an art dealer, plans an ingenious murder. Fast-moving, well-acted thriller. Lang: Herbert Lom. Leo: William Hartnell. (1 hr., 50 min.)
(USA) JAPAN TODAY—Magazine
10:45 **(ESN) SPORTSWOMAN—Discussion**
Interviewed: sports commentator Diana Nyad and horse-jumping champion Melanie Smith.
10:50 **(13) MOVIE—Drama**
"Breaker Morant." (Australian; 1980) Bruce Beresford's factual account of a Boer War court-martial, with standout performances by Edward Woodward (as Morant), Bryan Brown (Handcock) and Jack Thompson (Major Thomas). Witton: Lewis Fitz-Gerald. (2 hrs.)

DEMOCRATIC CONVENTION
At press time, there was a possibility that continued coverage of the convention would delay or pre-empt scheduled late-night programming on ABC, CBS and NBC affiliates.

11PM **(2) CBC NEWS (CC)—Knowlton Nash**
(4) (5) (7) (CNN) NEWS
(6) (8) CTV NEWS (CC)—Robertson
(9) MYSTERY! (CC)
Clare Omney's disappearance is linked to the clinic's "twilight wing" in the conclusion of "The Limbo Connection." Mark: James Bolam. Annabelle: Rosalind Ayres. Blanche: Beatrix Lehmann. (Repeat; 60 min.)
(11) SOAP—Comedy
Corinne is arrested for Peter's murder; Danny beds the daughter of the hit man who's plaguing him.

Wednesday

10:20 PM to Midnight

(12) TV 12 MUSIC VIDEO
Included: Jefferson Starship, Roger Glover, Wang Chung, O'Bryn, Slade.
(21) SPORTSPAGE—Carson/Hebb
(CBN) BACHELOR FATHER (BW)
(LIF) STRETCH WITH PRISCILLA
(NSH) OFFSTAGE—Interview
Guest: Chet Atkins.
(USA) MOVIE—Comedy (BW)
"The Huggetts Abroad." (English; 1949) The family goes to South Africa and promptly becomes a party to diamond smuggling. Jack Warner, Kathleen Harrison. (2 hrs.)
11:05 **(2) NEWS**
11:15 **(ESN) SPORTSCENTER**
11:20 **(6) (8) NEWS**
11:30 **(2) BARNEY MILLER**
The officers panic when an exterminator finds electronic bugs in the squad room. Hal Linden, Ron Glass.
(4) NIGHTLINE—Ted Koppel
(5) TONIGHT
Scheduled: Jimmy Stewart. Johnny Carson, Ed McMahon. (60 min.)
(7) CLOSE UP—John Marler
(11) ROWAN & MARTIN'S LAUGH-IN
Guests: Sonny Bono and Barbara Feldon. Cameos by Dinah Shore.
(12) NEW AVENGERS—Adventure
Bank robbers use sleeping gas to paralyze a section of the city. Brady: Keith Buckley. (70 min.)
(21) SCTV—Comedy
(CBN) LIFE OF RILEY—Comedy (BW)
(ESN) HORSE RACING WEEKLY
(LIF) AMERICAN ADVENTURE
Hang gliders are used to demonstrate the physics of flight.
(NSH) YESTERYEAR IN NASHVILLE
11:40 **(HBO) MOVIE—Drama**
"Melanie." (1 hr., 50 min.)
11:45 **(ART) EIGHTEENTH CENTURY WOMAN**
A look at the women's fashions of the 1700s on exhibit at the Metropolitan Museum of Art. (75 min.)
(TBS) MOVIE—Comedy
"Value for Money." (English; 1955) A Yorkshireman (John Gregson) inherits his father's farm, gets himself trapped by a blonde. (2 hrs.)
11:50 **(7) NEW AVENGERS—Adventure**
Key government-security officers are dying after returning from a health spa. Steed: Patrick Macnee. Purdey: Joanna Lumley. (70 min.)
Mid. **(2) MOVIE—Drama (BW)**
"City for Conquest." (1940) Punchy tale about the rise and fall of a prizefighter (brilliantly played by James Cagney), and his undying devo-

Wednesday

Midnight to Sign-off

tion to his kid brother. Ann Sheridan, Arthur Kennedy, Donald Crisp. (2 hrs.)
4 EYE ON HOLLYWOOD
9 LATENIGHT AMERICA—Wholey
Scheduled topic: the origins of the Arab-Israeli conflict, with author Joan Peters. (60 min.)
11 (CBN) 700 CLUB—Religion
21 MOVIE—Comedy (BW)
"The Ghost Goes West." (English; 1935) Delightful satirical fantasy about a haunted Scottish castle transplanted to the U.S. Murdoch/Donald: Robert Donat. Martin: Eugene Pallette. Mother: Everly Gregg. Lady Shepperton: Elsa Lanchester. (2 hrs.)
(ESN) TENNIS
U.S. vs. Argentina in quarterfinal-round Davis Cup singles play, taped July 15 at Atlanta. (2 hrs., 30 min.)
(LIF) LIFETIME—Magazine
(SHO) MOVIE—Comedy
"The Toy." (1 hr., 40 min.)
12:05 6 MOVIE—Drama
"The Kremlin Letter." (1970) Noel Behn's espionage novel about hard-bitten intelligence agents caught up in sordid Cold War intrigue. Bibi Andersson, Richard Boone, Max von Sydow, Orson Welles. (2 hrs., 30 min.)
8 MOVIE—Crime Drama
"The Sicilian Clan." (French; 1968) Well-made heist melodrama about a family of professional thieves. Jean Gabin, Alain Delon. Inspector: Lino Ventura. (2 hrs., 30 min.)
12:20 (SPN) MOVIE—Adventure (BW)
"Law of the Jungle." (1942) A cafe singer (Arline Judge) and an explorer (John King) vs. Axis agents in British Rhodesia. (1 hr., 40 min.)
12:30 4 THE SAINT—Crime Drama (BW)
5 LATE NIGHT WITH DAVID LETTERMAN
Scheduled: Jamie Lee Curtis; musician Ray Manzarek. (Repeat; 60 min.)
(LIF) FAST FORWARD—Science
12:40 12 McCLOUD—Crime Drama
Robert Webber plays a syndicate boss on the run. Dennis Weaver. (80 min.)
12:55 13 THICKE OF THE NIGHT
Donna Summer, Kenny Rogers, comedian Greg Travis, folk singer Tom Paxton. (Repeat; 90 min.)
1 AM 7 McCLOUD—Crime Drama
Milton Berle is a producer suspected of murder. Dennis Weaver. Louise Blanchard: Barbara Rush. (80 min.)
9 EVENING EDITION
11 NEWS

JULY 18, 1984

PROGRAM CHART IS ON A-78

(CNN) NEWS—Emory/Williams
(LIF) HEALTHLINE—Report
(USA) MOVIE—Drama
"Lisa." See 9 A.M. (2 hrs.)
1:30 4 WEEKNIGHT—Magazine
5 HOT—Music
(CBN) ROSS BAGLEY—Gospel Music
(HBO) MOVIE—Musical
"The Best Little Whorehouse in Texas." (1 hr., 55 min.)
(LIF) COPING—Instruction
1:45 (SHO) MOVIE—Comedy-Drama
"Fast Times at Ridgemont High." (1 hr., 35 min.)
(TBS) CANDID CAMERA
2 AM 4 5 NEWS
12 ROWAN & MARTIN'S LAUGH-IN
(LIF) PICTURE OF HEALTH
(SPN) MUSICCHANNEL—Videos
2:15 (TBS) WORLD AT LARGE
2:20 7 NEWS
2:25 13 INN NEWS—Bosh/Harper
2:30 12 NEWS
(CBN) ANOTHER LIFE—Serial
(ESN) SPORTSWOMAN—Discussion
Interviewed: sports commentator Diana Nyad and horse-jumping champion Melanie Smith.
(LIF) AMERICAN ADVENTURE
(TBS) JIMMY SWAGGART—Religion
2:35 6 8 WALTONS—Drama
2:50 7 CLOSE UP—John Marler
3 AM (CBN) ROMPER ROOM—Children
(CNN) DAYBREAK—Yeh/Wenge
(ESN) BUSINESS TIMES
Tony Hirsh, president of Muzak, discusses market expansion in environmental music. (2 hrs.)
(LIF) STRETCH WITH PRISCILLA
(TBS) CNN NEWS
(USA) BIZNET NEWS
3:10 7 CBS NEWS NIGHTWATCH—Rose/McCarthy
3:20 (SHO) SHAFT OF LOVE—Comedy
See 12 noon. (1 hr., 35 min.)
3:30 (CBN) JIMMY SWAGGART—Religion
(HBO) MOVIE—Comedy
"The Last American Virgin." (90 min.)
(LIF) IT FIGURES—Exercise
4 AM (CBN) FIT FOR LIFE—Health
(LIF) HEALTHLINE—Report
(NIK) KIDS' WRITES
(TBS) FUNTIME—Children
(USA) CARTOON EXPRESS
4:30 (CBN) ALIVE!—Health
(LIF) WORLD REPORT—Health News
(NIK) ADVENTURES OF BLACK BEAUTY
4:35 (TBS) PARTRIDGE FAMILY—Comedy
4:55 (SHO) MOVIE—Drama (BW)
"Dead End." (1 hr., 35 min.)

JULY 19, 1984

PAY-MOVIE DETAILS BEGIN ON A-6

MORNING

6 AM 7 CBS NEWS NIGHTWATCH CONTINUES
(CBN) BLONDIE FEATURES—Comedy (BW)
(ESN) SPORTSCENTER
(HBO) GETTING EVEN—VICTIMS FIGHT BACK—Documentary
(LIF) WHAT EVERY BABY KNOWS—Parenting
(NIK) BELLE AND SEBASTIAN—Cartoon
6:15 (ESN) HORSE RACING WEEKLY
6:30 11 NEWS
13 CNN HEADLINE NEWS
(CBN) MY LITTLE MARGIE—Comedy (BW)
(LIF) '80s WOMAN—Discussion
(NIK) TODAY'S SPECIAL—Children
(NSH) PORTER WAGONER AT OPRYLAND
6:35 (TBS) LUCY SHOW
6:45 9 A.M. WEATHER
12 JIM BAKKER—Religion
(ESN) SPORTSCENTER
7 AM 4 :20 MINUTE WORKOUT—Exercise
5 NBC NEWS—John Palmer
6 8 ROMPER ROOM AND FRIENDS—Children
7 HUMAN DIMENSION
9 MacNEIL, LEHRER NEWSHOUR
11 TO BE ANNOUNCED
13 MORNING STRETCH—Exercise
21 ROCKET ROBIN HOOD—Cartoon
(CBN) DOBIE GILLIS—Comedy (BW)
(CNN) NEWS—Hart/Walker
(ESN) BRITISH OPEN
First-round play telecast from St. Andrews, Scotland. (Live)
[Some cable systems may air "Business Times" from 6 to 8 A.M.]
(HBO) MOVIE—Cartoon
"Moon Madness." (80 min.)
(LIF) IT FIGURES—Exercise
(NIK) PINWHEEL—Children
(NSH) NASHVILLE NOW—Magazine
(SPN) MUSICCHANNEL—Videos
(USA) CALLIOPE—Children
6:05 (TBS) MOVIE—Drama
"Never Say Goodbye." (1956) A woman (Cornell Borchers) is reunited with her husband (Rock Hudson) and child (Shelley Fabares) after a long separation. (2 hrs.)
6:30 4 ABC/LOCAL NEWS
5 NEWS
6 8 CANADA A.M.—Wallin/Perry
7 CBS NEWS—Kurtis/Vieira
13 CASEY TREAT—Religion

Thursday

5 AM to 7:30 AM

21 SIZE SMALL—Children
(CBN) I MARRIED JOAN—Comedy (BW)
(LIF) PET PEEVES—Animals
(SHO) MOVIE—Drama
"Reds." (3 hrs., 20 min.)
[Closed-captioned on Showtime.]
6:45 12 NEWS
7 AM 4 GOOD MORNING AMERICA—Hartman/Lundell
5 TODAY—Gumbel/Pauley
A preview of tonight's scheduled nomination of the Democratic Vice Presidential candidate. (2 hrs.)
7 CBS NEWS—Kurtis/Vieira
9 SESAME STREET (CC)—Children
11 STAR BLAZERS—Cartoon
12 FRISKY FROLICS—Cartoon
13 (CBN) 700 CLUB—Religion
21 :20 MINUTE WORKOUT—Exercise
(LIF) HEALTH—Discussion
(USA) CANDID CAMERA
7:30 2 ROYAL TOUR
Live coverage of the Queen's arrival at the provincial legislature in Toronto in an open landau, escorted by the Governor General's Horse Guard. Nadine Berger. (60 min.)
11 FLINTSTONES—Cartoon

ESPN is available only through your cable service
Programming subject to blackout or change

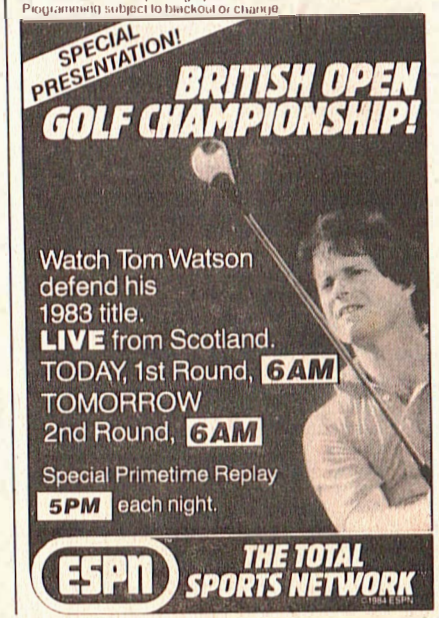

Thursday

7:30 AM to 10:30 AM

(21) 100 HUNTLEY STREET—Religion
(HBO) TALE OF FOUR WISHES
(LIF) COOKING
(NSH) NEW COUNTRY—Music
7:45 (LIF) CRAFTS
8 AM (9) POLKA DOT DOOR—Children
(11) SCOOBY DOO—Cartoon
(LIF) WHOLE NEW YOU—Magazine
(NIK) PINWHEEL—Children
(NSH) FANDANGO—Game
(USA) SONYA—Discussion
A retrospective look at the civil-rights movement. (60 min.)
8:05 (TBS) CATLINS—Serial
8:30 (2) MOVIE—To Be Announced
(9) MISTER ROGERS—Children
(11) GREAT SPACE COASTER —Children
(13) FACTS OF LIFE
Natalie is jealous when Tootie lands the lead in a school production.
(15) (28) G.E.D.—Instruction
(21) IT FIGURES—Exercise
(CBN) ANOTHER LIFE—Serial
(HBO) MOVIE—Comedy
"Smokey and the Bandit—Part 3." (90 min.)
(LIF) PLANTLINE
(NSH) YOU CAN BE A STAR
8:35 (TBS) ALL IN THE FAMILY
8:45 (LIF) IT'S YOUR MONEY—Discussion
9 AM (4) (21) :20 MINUTE WORKOUT —Exercise
(5) GOOD COMPANY
Scheduled: Wives of Seattle Mariners are the guests. (Live; 60 min.)
(6) (8) KAREEN'S YOGA
(7) HOUR MAGAZINE
Child actor Emmanuel Lewis; sexual attitudes of married women; robots in the home. (Repeat; 60 min.)
(9) (15) (28) SESAME STREET (CC) —Children
(11) MY THREE SONS—Comedy
(12) 700 CLUB—Religion
(13) $25,000 PYRAMID—Game
Scheduled: Nathan Cook, Markie Post.
(CBN) MOVIE—Comedy (BW)
"The Lady Says No." (1951) Slight romantic comedy involving a magazine photographer (David Niven) with a man-hating author (Joan Caulfield). Goldie: Lenore Lonergan. Uncle Matt: James Robertson Justice. Aunt Alice: Frances Bavier. (90 min.)
(CNN) TAKE TWO—Curle/Farmer
Telecast from the Democratic National Convention in San Francisco.
(ESN) BRITISH OPEN CONTINUES
First-round play at St. Andrews, Scotland. (2 hrs., 30 min.)

PROGRAM CHART IS ON A-92

(LIF) HEALTH STYLES—Regis Philbin
(NSH) I-40 PARADISE—Comedy
(SPN) MEDICINE MAN—Health
(USA) MOVIE—Comedy (BW)
"My Wife's Best Friend." (1952) Coy romantic frivolity in which a wife (Anne Baxter) determines to make her husband (Macdonald Carey) pay for the extramarital affair she thinks he's had. (2 hrs.)
9:05 (TBS) PERRY MASON (BW)
9:30 (4) EDGE OF NIGHT—Serial
(6) (8) WHAT'S COOKING
A veal shoulder roast.
(11) DICK VAN DYKE—Comedy (BW)
(13) SALE OF THE CENTURY—Game
(21) CITY LIGHTS—Linehan
First of a two-part interview with Chuck Norris.
(NSH) PICKIN' AT THE PARADISE
(SPN) JIMMY SWAGGART—Religion
9:45 (2) ADVENTURE B.C.
10AM (4) LOVE REPORT
Scheduled: The love story of Humphrey Bogart and Lauren Bacall.
(5) PHIL DONAHUE
Medical malpractice suits. (60 min.)
(6) (8) JOYCE DAVIDSON—Interview
(7) PRICE IS RIGHT—Game
(9) ELECTRIC COMPANY—Children
(11) SANFORD AND SON—Comedy
(12) CAPITOL—Serial
(13) WHEEL OF FORTUNE—Game
(21) CELEBRITY MICROWAVES
Greg Morris is the guest.
(HBO) MOVIE—Comedy
"Yellowbeard." (90 min.)
(LIF) OVER EASY
(NSH) YESTERYEAR IN NASHVILLE —Interview
Guest: Jack Greene.
(SHO) MOVIE—Comedy (BW)
"The Wild Man of Borneo." (80 min.)
(SPN) CRAFTS 'N THINGS—Instruction
10:05 (TBS) MOVIE—Comedy
"The Great Bank Robbery." (1969) Zero Mostel, Kim Novak and Clint Walker in a satirical farce about a bumbling heist. (2 hrs.)
10:15 (2) FRIENDLY GIANT—Children
10:30 (2) MR. DRESSUP—Children
(4) LOVING—Serial
(6) BODY MOVES—Fitness
(8) DEFINITION—Game
Richard Roundtree, Cheryl Wilson.
(9) READING RAINBOW (CC) —Children
(11) MAN ABOUT THE HOUSE —Comedy
(12) PEOPLE'S COURT
(13) CARD SHARKS—Game

PAY-MOVIE DETAILS BEGIN ON A-6

(21) SUPER PAY CARDS—Game
(CBN) LIFE OF RILEY—Comedy (BW)
(LIF) BETTER WAY—Interview
(NSH) PORTER WAGONER AT OPRYLAND
(SPN) COMMODITIES WEEK—Report
11AM (2) SESAME STREET—Children
(4) (21) FAMILY FEUD—Game
(5) DIFF'RENT STROKES
Drummond crusades to rid the school of junk-food machines. Conrad Bain.
(6) IDA CLARKSON SHOW
(7) (12) YOUNG AND THE RESTLESS —Serial
(8) ELEGANT APPETITE—Cooking
(9) 3-2-1 CONTACT (CC)—Children
(11) ROBIN'S NEST—Comedy
(13) BULLSEYE—Game
(CDN) FRESH IDEAS—Produce Report
(CNN) NEWS—Harvey/Cain
(LIF) HEALTH—Discussion
(NIK) TODAY'S SPECIAL—Children
(NSH) I-40 PARADISE—Comedy
(SPN) AMERICAN BABY—Health
Letty Cottin Pogrebin of Ms. magazine talks about sex roles and children.
(USA) TALES OF THE UNEXPECTED
11:30 (4) RYAN'S HOPE—Serial
(5) SEARCH FOR TOMORROW —Serial
(8) GUESS WHAT?—Game
(9) WILD, WILD WORLD OF ANIMALS
(11) I LOVE LUCY—Comedy (BW)
(13) JOKER'S WILD—Game
(21) NEWS
(CBN) I MARRIED JOAN—Comedy (BW)
(ESN) PRO KARATE
Norris Williams defends his U.S. lightweight title against Robert Visitation in a scheduled 9-round fight, taped July 14 at Shreveport, La. (90 min.) [Time approximate.]
(HBO) MOVIE—Adventure
"Bear Island." (1 hr., 45 min.)
(LIF) COOKING
(NIK) AGAINST THE ODDS —Documentary
(NSH) DANCIN' U.S.A.
(SHO) MOVIE—Comedy
"My Favorite Year." (90 min.)
(SPN) MOVIE—Adventure (BW)
"The Private Life of Don Juan." (British; 1934) Douglas Fairbanks Sr. in his final film, as the legendary lover who finds an impostor has replaced him in Seville. Merle Oberon. (2 hrs.)
(USA) GREAT AMERICAN HOMEMAKER
11:45 (LIF) CRAFTS
11:55 (9) EVENING EDITION

Thursday

10:30 AM to 1 PM

AFTERNOON

Noon (2) (4) ALL MY CHILDREN—Serial
(5) DAYS OF OUR LIVES—Serial
(6) (7) (8) NEWS
(9) NATURE OF THINGS
(11) STARSKY & HUTCH—Crime Drama
(12) PHIL DONAHUE
"Funny Women" include Kaye Ballard, producer Gail Parent. (60 min.)
(13) BODY LANGUAGE—Game
Scheduled: Soupy Sales, Abby Dalton.
(15) (28) MOVING RIGHT ALONG (CC) —Teen-agers
(21) SPIDER-MAN—Cartoon
(CBN) 700 CLUB—Religion
(CNN) NEWS—Harrison/Battista
(LIF) WHOLE NEW YOU—Magazine
(NIK) ADVENTURES OF BLACK BEAUTY
(NSH) YOU CAN BE A STAR
(USA) ALIVE & WELL
Topics: drug dependence; and aerobics. (2 hrs.)
12:05 (TBS) BATTLE OF THE PLANETS —Cartoon
12:30 (13) MOVIE—Drama
"The Only Game in Town." (1970) Frank D. Gilroy's adaptation of his Broadway play about the alliance of an aging Las Vegas showgirl (Elizabeth Taylor) and a cafe pianist (Warren Beatty). (2 hrs., 20 min.)
(15) (28) NEW TECH TIMES
(21) IT FIGURES—Exercise
(LIF) PLANTLINE
(NIK) BELLE AND SEBASTIAN
(NSH) FANDANGO—Game
12:35 (TBS) STARCADE—Game
12:45 (LIF) IT'S YOUR MONEY—Discussion
12:50 (9) EVENING EDITION
1 PM (2) NEWS
(4) (21) ONE LIFE TO LIVE—Serial
(5) (6) (8) ANOTHER WORLD
(7) AS THE WORLD TURNS—Serial
(9) SIX-GUN HEROES—Western (BW)
(11) MOVIE—Crime Drama
"Darker than Amber." (1970) Rod Taylor portrays private eye Travis McGee in John D. MacDonald's novel about a young woman whose life is jeopardized by gangsters. (2 hrs.)
(12) MERV GRIFFIN
A salute to the Muppets, with Kermit the Frog, Miss Piggy and Muppeteers Jim Henson and Frank Oz. (60 min.)
(13) (28) MOVIE—To Be Announced
(CBN) ANOTHER LIFE—Serial
(CNN) NEWS—Harvey/Cain

Thursday Evening Programs

	6:00	6:30	7:00	7:30	8:00	8:30
					Prime Time	
2	News		Fame		To Be Announced	
4	Democratic Convention				Wheel of Fortune	Weeknight
5	Democratic Convention				To Be Announced	
6	News		B.C. Summer Games		Littlest Hobo	Live It Up
7	Democratic Convention				PM Magazine	Family Feud
8	News		B.C. Summer Games		Magnum, P.I.	
9	MacNeil, Lehrer Newshour		Audubon Theatre	World of Animals	Mystery!	
11	Three's Company	B.Newhart	B.Miller	Loveme & Shirley	Movie: She Wore a Yellow Ribbon	
12	Carol Burnett	M*A*S*H	Enter. Tonight	Mary Tyler Moore	Movie: Homebodies	
13	Quincy		Lou Grant		Movie: Chorade	
15	Sesame Street (5:30)	Nightly Business	Dinner at Julia's	National Geographic		Latenight America
21	News		Vancouver			
28	Sesame Street (5:30)	Nightly Business	Dinner at Julia's	National Geographic		Latenight America
	CABLE/PAY-TV PROGRAMS					
ART	Manzoni Requiem			Masoccio (7:50)		Arts at Sotheby's (8:40)
CBN	700 Club			My Little Morgie	Another Life	Best of Groucho
CNN	Democratic Convention					
ESN	British Open (5:00)				SportsCenter SportsLook (8:15)	Boxing: Smith vs. Montgomery (8:45)
HBO	Movie: Smokey and the Bandit—Part 3 (5:30)		Movie: Eddie and the Cruisers			
LIF	Health Styles		Nature of Things	Human Sexuality	Better Way	World Report
NSH	Nashville Now			New Country	You Can Be a Star	Yesteryear in Nashville
SHO	Movie: My Favorite Year (5:30)		Paper Chase		Night of at Least One Dozen Stars	
SPN	Photo. Eye	Movieweek	Hello Jerusalem		Telephone Auction	
TBS	Baseball: Phillies at Braves (4:35)			Movie: Mountain Man (7:35)		
USA	Bowling (5:00)		Cover Story	Seeing Stars	Alfred Hitchcock	

ESN BASEBALL
The third annual Cracker Jack Old Timers Classic, taped June 2 at RFK Stadium. (2 hrs., 30 min.)
LIF '80s WOMAN—Discussion
NIK YOU CAN'T DO THAT ON TELEVISION—Children
NSH NASHVILLE NOW—Magazine
SHO LONE STAR BAR & GRILL
1:05 **TBS FLINTSTONES—Cartoon**
1:30 **2 ALL IN THE FAMILY**
Archie is upset over Gloria's new art purchase, a reproduction of a sensuous Rodin nude.
CBN BULLSEYE—Game
HBO HOWARD HUGHES: THE INSIDE STORY—Documentary
LIF OVER EASY
NIK DANGERMOUSE—Cartoon
SPN INSIGHT—Drama
1:35 **TBS LEAVE IT TO BEAVER (BW)**
2 PM **2 WOK WITH YAN**
Broccoli and quail eggs.
4 8 GENERAL HOSPITAL—Serial
5 MATCH GAME-HOLLYWOOD SQUARES
Scheduled: Jimmie Walker. (60 min.)
6 DON HARRON—Variety
Jill Whelan, Carlo Imperato. (60 min.)
7 GUIDING LIGHT—Serial
9 MATINEE AT THE BIJOU
12 CHILDREN BETWEEN LIFE AND DEATH—Report
15 28 3-2-1 CONTACT (CC)
21 ROCKFORD FILES—Crime Drama
CBN TIC TAC DOUGH—Game
CNN NEWS
LIF HEALTH STYLES—Regis Philbin
NIK LIVEWIRE—Teen-agers
Topic: reality vs. illusion. Guests include psychic Alex Tannous; magician Mark Wilson. (60 min.)
SPN TELEPHONE AUCTION—Shopping
USA CANDID CAMERA
2:05 **TBS FATHER KNOWS BEST (BW)**

	9:00	9:30	10:00	10:30	11:00	11:30
	Prime Time				See listings for details.	
2	Royal Gala		CBC News Journal (10:20)		News (11:05)	Good Rockin' Tonite
4	Movie: Visions of Eight				News	Nightline
5	Gimme a Break!	Family Ties	Tic Tac Dough	Enter. Tonight	News	Tonight
6	People Are Funny	Jeffersons	Hart to Hart		CTV News News (11:20)	
7	Movie: Gator				News	Close Up
8	Live It Up	Bizarre	Hill Street Blues		CTV News News (11:20)	
9	Great Chefs	This Old House	Movie: Bananas		Evening Edition (11:20)	Erosion of Black Images in Media
11	Movie (Cont.)		News		Soap	Laugh-In
12	Movie (Cont.)		On the Buses	News	TV 12 Video	Hart to Hart
13	Movie (Cont.)		News (10:15)	Movie: Cobra Woman		
15	Latenight (Cont.)	Enterprise	To Be Announced	Tony Brown	Off the air	
21	TV's Bloopers & Practical Jokes		Master		Sports...	SCTV
28	Latenight (Cont.)	Enterprise	To Be Announced	Tony Brown	Off the air	
	CABLE/PAY-TV PROGRAMS					
ART	Music After Moa		Manzoni Requiem			
CBN	Burns and Allen	Jack Benny	I Married Joan	Love That Bob!	Bachelor Father	Life of Riley
CNN	Democratic Convention				News	
ESN	Boxing (Cont.)				SportsCenter (11:15)	Speedweek
HBO	Movie: Yellowbeard			Not... Olympics	Movie: National Lampoon's Animal House	
LIF	Health Styles		Nature of Things	Human Sexuality	...Priscilla	Amer. Adventure
NSH	Nashville Now			New Country	Offstage	Yesteryear in Nashville
SHO	Movie: 10				Best of the Big Laff Off	
SPN	Video Catalogue	Fast Lane		Movie: Loma Doone		
TBS	Movie (Cont.)	Movie: The Sea Hawk (9:35)				
USA	Radio 1990	HotSpots		Tennis Magazine	Baseball U.S.A.	Countdown to '84

2:30 **2 CORONATION STREET—Serial**
15 28 NEW LITERACY (CC)
CBN LET'S MAKE A DEAL—Game
HBO NOT NECESSARILY THE OLYMPICS—Comedy
NSH NEW COUNTRY—Music
SHO MOVIE—Mystery (BW)
"Sherlock Holmes: Hound of the Baskervilles." (80 min.)
2:35 **TBS I DREAM OF JEANNIE—Comedy**
2:50 **13 F.Y.I.—Stacey Walters**
Part 2 on teen-age suicide.
3 PM **2 CANADIAN REFLECTIONS**
"Print No Charge." A story of a young man who goes fishing with his estranged father. Also: a documentary about four writers. (60 min.)
4 WOMAN TO WOMAN—Discussion
Topic: euthanasia. (Repeat; 60 min.)
5 BREAKAWAY—Magazine
Scheduled: The safety of amusement park rides; Eunice Shriver on the Special Olympics. (60 min.)
6 MOVIE—Adventure
"Curse of the Mayan Temple." (1977) Semi-documentary film following the exploits of two young men searching for hidden treasure in the Yucatan. Directed by John Burrad and Milas Hinshaw. (2 hrs.)
7 ROCKFORD FILES—Crime Drama
8 DON HARRON—Variety
Jill Whelan, Carlo Imperato. (60 min.)
11 CARTOON CARNIVAL
12 HERE'S LUCY—Comedy
13 FAMILY—Drama
15 28 JACQUES COUSTEAU
21 :20 MINUTE WORKOUT—Exercise
CBN NEW TREASURE HUNT—Game
CNN DEMOCRATIC CONVENTION
The windup from San Francisco. See the Close-up on A-94. (Live)
[CNN plans to break periodically for brief news updates.]
HBO MOVIE—Cartoon
"Moon Madness." (80 min.)

Thursday

3 PM to 4 PM

(LIF) NEW WAY GOURMET—Cooking
(NIK) NICK ROCKS—Videos
(NSH) PICKIN' AT THE PARADISE
($PN) MICROWAVES ARE FOR COOKING
(USA) CARTOON EXPRESS
3:05 (TBS) ANDY GRIFFITH —Comedy
3:30 (9) YAN CAN COOK
(11) BUGS BUNNY/WOODY WOODPECKER—Cartoon
(12) FUNORAMA—Cartoon
(21) SCTV—Comedy
(CBN) RIFLEMAN—Western (BW)
(ESN) SPORTSLOOK—Discussion
(LIF) IT FIGURES —Exercise
(NIK) AGAINST THE ODDS —Documentary
(NSH) PORTER WAGONER AT OPRYLAND
($PN) SERENDIPITY SINGERS —Gospel Music
3:35 (TBS) CAROL BURNETT AND FRIENDS
4 PM (2) DO IT FOR YOURSELF
Attaching a light to a ceiling fan, and painting shutters. Also: another use for egg shells and holders.
(4) NEWS

JULY 19, 1984

PROGRAM CHART IS ON A-92

(5) PEOPLE'S COURT
Cases include a car that was damaged while being repaired.
(7) EYEWITNESS NEWS AFTERNOON—Hutchison/Raible
Scheduled: A look at triathlons and local triathletes. (Live; 60 min.)
(8) FANTASY ISLAND—Drama
A Las Vegas blackjack dealer (Jenllee Harrison) wants to embark on her ancestor's riverboat. (60 min.)
(9) SESAME STREET (CC)—Children
(11) BANANA SPLITS AND FRIENDS —Children
(12) SCOOBY DOO—Cartoon
(13) LITTLE HOUSE: A NEW BEGINNING
An accident leaves Jenny (Shannen Doherty) with impaired speech, mobility and use of her hands—and little hope for recovery. (55 min.)
(15) (28) MISTER ROGERS—Children
(21) PRICE IS RIGHT—Game
(CBN) HERE COME THE BRIDES
(ESN) SPORTSCENTER
(LIF) WORKING MOTHER—Magazine
(NIK) YOU CAN'T DO THAT ON TELEVISION—Children

close up

DEMOCRATIC CONVENTION
3 PM (CNN)
5 PM (4)
6 PM (5) (7)

WRAPPING IT UP

The Democrats close their 39th National Convention by choosing a Vice Presidential candidate, and sending the ticket off to do battle with the Republicans in the fall.

The nominating and balloting for the second spot on Presidential tickets has traditionally been something of an afterthought: the convention delegates have simply "endorsed" the candidate the nominee for the top spot has selected. This year, however, speculation over the man—or woman—likely standard-bearer Walter Mondale would pick as his running mate has been front-page news. This evening in San Francisco the delegates have their say.

In addition to the Vice Presidential nomination, tonight's agenda calls for acceptance speeches by the Presidential and Vice Presidential candidates.

Democratic Convention: An overview is in the Convention Guide on A-10.

(NSH) I-40 PARADISE—Comedy
(HBO) MOVIE—Cartoon
"David Copperfield." (75 min.)
($PN) MUSICCHANNEL—Videos
(USA) RADIO 1990
4:05 (TBS) SANFORD AND SON—Comedy
4:30 (2) COMING UP ROSIE
"Purple Pebble Estates" finds Dwayne (John Stocker) in the real-estate business, and Bickle (Dan Aykroyd) as his first client.
(4) ABC NEWS (CC)—Peter Jennings
(6) NEWSCOPE
(11) BRADY BUNCH—Comedy
(12) FLINTSTONES—Cartoon
(15) (28) ELECTRIC COMPANY —Children
(ESN) SPEEDWEEK—Auto Racing
(HBO) TALE OF FOUR WISHES —Children
(LIF) '80s WOMAN—Discussion
(NIK) DANGERMOUSE—Cartoon
(NSH) DANCIN' U.S.A.
($PN) PERSONAL COMPUTER —Instruction
(USA) DRAGNET—Crime Drama
4:35 (TBS) BASEBALL
Philadelphia at Atlanta. (Live)
4:55 (13) WEATHER

DEMOCRATIC CONVENTION
At press time, there was a possibility that coverage of the convention would pre-empt scheduled programming on ABC, CBS and NBC affiliates.

5 PM (2) HAPPY DAYS
Marion fears that Howard may leave her for a younger woman.
(4) DEMOCRATIC CONVENTION
The windup from San Francisco. See the Close-up on A-94. (Live)
(5) (7) (21) NEWS
(6) MORE REAL PEOPLE
Consumer advocate Captain Sticky; a church with worshipers accused of praying too loudly.
(8) HAWAII FIVE-O—Crime Drama
Five-O faces a rash of puzzling crimes when a spoiled Texas playgirl leads her suitors into criminal activities to decide which one she'll marry. Steve: Jack Lord. Jo Louise: Beverly McKinsey. Danny: James MacArthur.
(9) MISTER ROGERS—Children
(11) LEAVE IT TO BEAVER (BW)
Wally (Tony Dow) finds Julie Foster a beautiful but expensive date.
(12) GOOD TIMES
The inadequacy of Social Security payments is the issue in this story

Thursday

4 PM to 5 PM

about the Evans' neighbor (Frances Foster), who can't afford decent food.
(13) MAN FROM U.N.C.L.E. —Adventure
Solo (Robert Vaughn) and Illya infiltrate an exclusive girls' school where the daughters of prominent people are being brainwashed. Hester: Estelle Winwood. (60 min.)
(15) (28) READING RAINBOW (CC) —Children
A cook turns amateur detective to save his favorite opera singer in "Mystery on the Docks."
(ART) MUSIC AFTER MAO —Documentary
A chronicle of Russian-born pianist Vladimir Ashkenazy's late-1970s trip to China, where he is seen conducting the Shanghai Philharmonic Orchestra in works by Tchaikovsky, Mozart and Vaughan Williams. (60 min.)
(CBN) CIRCUS
(ESN) BRITISH OPEN
First-round play, taped earlier today at St. Andrews, Scotland. (3 hrs.)
(LIF) BETTER WAY—Interview
(NSH) YOU CAN BE A STAR

THE PBA ON USA.
Our summer bowling season gets rolling with exclusive coverage of the $125,000 Kessler Open.
TODAY AT 5:00 PM
A GREAT PLACE TO STAY USA NETWORK

Thursday

5 PM to 7 PM

(SPN) **GOIN' FISHIN' WITH FRED WARD**
(USA) **BOWLING**
Summer tour coverage begins with final-round competition in the $125,000 Kessler Open, taped June 16 at Dublin, Cal. (2 hrs.)

5:30 (2) **THREE'S COMPANY (CC)**
The trio accepts the Ropers' invitation to a Christmas party, but are then asked to one they'd much rather attend. John Ritter, Joyce DeWitt.
(6) **NEWS**
(9) **NIGHTLY BUSINESS REPORT**
Guest commentator: William Wolman.
(11) **MORK & MINDY—Comedy**
Mork's apprehension over Mindy's tonsillectomy turns to terror when a hospital error schedules her for brain surgery. Robin Williams, Pam Dawber. Burnett: Vernon Weddle.
(12) **HOGAN'S HEROES—Comedy**
Kathleen Freeman as Burkhalter's Wagnerian sister.
(15) (28) **SESAME STREET (CC) —Children**
(CBN) **CIRCUS**
(HBO) **MOVIE—Comedy**
"Smokey and the Bandit—Part 3." (90 min.)
(LIF) **CONVERSATION WITH . . . —Gloria Steinem**
Guest: Bianca Jagger.
(NSH) **FANDANGO—Game**
(SHO) **MOVIE—Comedy**
"My Favorite Year." (90 min.)
(SPN) **MEDICINE MAN—Health**

EVENING

6 PM (2) (6) (8) (21) **NEWS**
(4) (9) (7) (CNN) **DEMOCRATIC CONVENTION**
The windup from San Francisco. See the Close-up on A-94. (Live)
(9) **MacNEIL, LEHRER NEWSHOUR**
(11) **THREE'S COMPANY—Comedy**
Larry and the girls are convinced that Jack took advantage of Larry's visiting sister. Richard Kline, John Ritter.
(12) **CAROL BURNETT AND FRIENDS —Comedy**
Guests: Sammy Davis Jr. and Cher. Comedy: Sammy and Harvey team up in the Old West.
(13) **QUINCY—Crime Drama**
Quincy investigates the inconsistencies in the death of a woman writing a roman a clef. Jack Klugman. Claire Gardner: Dina Merrill. (60 min.)
(ART) **MANZONI REQUIEM—Music**
Claudio Abbado and the London Symphony Orchestra perform Verdi's 1874 choral Mass, with soloists Margaret Price, Jessye Norman. (1 hr., 50 min.)
(CBN) **700 CLUB—Religion**
(LIF) **HEALTH STYLES—Regis Philbin**
(NSH) **NASHVILLE NOW—Magazine**
Guest: Leon Everett. (90 min.)
(SPN) **PHOTOGRAPHER'S EYE —Instruction**

6:30 (11) **BOB NEWHART—Comedy**
Bad sportsmanship prevails during a tennis tournament arranged by Bob and his colleagues.
(12) **M*A*S*H**
The doctors devise a pregnancy test for Margaret.
(15) (28) **NIGHTLY BUSINESS REPORT**
Guest commentator: William Wolman.
(SPN) **MOVIEWEEK—Previews**

7 PM (2) **FAME**
When Doris (Valerie Landsburg) learns that Danny (Carlo Imperato) has cancer, she tries to persuade the patient to cooperate with his doctor (Fionnula Flanagan), who says it is still treatable. Amatullo: Andy Romano. Sherwood: Carol Mayo Jenkins. Lydia: Debbie Allen. (Repeat; 60 min.)
(6) (8) **B.C. SUMMER GAMES**
Live coverage of the opening of the 7th annual B.C. Games held at Swangard Stadium in Burnaby.
(9) **AUDUBON WILDLIFE THEATRE**
(11) **BARNEY MILLER—Comedy**
Dietrich resigns after shooting a young suspect during a holdup.
(12) **ENTERTAINMENT TONIGHT**
Scheduled: Marcello Mastroianni.
(13) **LOU GRANT**
Conclusion. Donovan's cousin (Bruce Davison) is charged with the murder of a young woman. Edna: Barbara Barrie. (55 min.)
(15) (28) **DINNER AT JULIA'S**
Lobster tails with tomatoes and artichokes; roast breast of duck; lemon-soufflé crepes.
(21) **VANCOUVER—LaPierre/LeRose**
(HBO) **MOVIE—Drama**
"Eddie and the Cruisers." (1 hr., 35 min.)
(LIF) **NATURE OF THINGS**
(SHO) **PAPER CHASE—Drama**
Kingsfield (John Houseman) and Golden (Michael Tucci) support a professor who is in danger of being denied tenure. (60 min.)
(SPN) **HELLO JERUSALEM—Magazine**
(USA) **COVER STORY—Profile**
Comedian David Brenner.

7:30 (9) **WILD, WILD WORLD OF ANIMALS**
Animals mate, rear their young and migrate while the sun shines on the arctic tundra. Seen during the brief summer are moose, caribou and bears. William Conrad is the host.
(11) **LAVERNE & SHIRLEY—Comedy**
The girls are desperate to attend Fabian's sold-out concert.
(12) **MARY TYLER MOORE—Comedy**
Ted gets a contract that allows him to launch a surprising career on the side.
(15) (28) **NATIONAL GEOGRAPHIC (CC)**
In a remote mountain region in central China, researchers are seen trying to "Save the Panda" from extinction by gathering information about how this reclusive creature behaves in its natural habitat. (Repeat; 60 min.)
(CBN) **MY LITTLE MARGIE** (CW)
(LIF) **HUMAN SEXUALITY —Discussion**
Mastectomy and breast reconstruction are discussed.
(NSH) **NEW COUNTRY—Music**
Guest: Hot Rize.
(USA) **SEEING STARS—Interview**

7:35 (TBS) **MOVIE—Adventure**
"Mountain Man." (1977) The story of Galen Clark (Denver Pyle), a real-life coal miner who went West in 1861 and helped protect the Yosemite Valley from land spoilers. (2 hrs.)
[Time approximate after baseball.]

7:50 (ART) **MASACCIO—Profile**
A documentary on the 15th-century Italian artist. (50 min.)

7:55 (9) **EVENING EDITION**
(13) **NEWS**

VITAL STATISTICS

In the 1982-83 school year, an estimated 18.5 million elementary- and secondary-school students received some classroom instruction via television. Science, social science, language arts and reading were the subjects that made most use of the medium, according to the Corporation for Public Broadcasting.

DEMOCRATIC CONVENTION
At press time, there was a possibility that continued coverage of the Democratic Convention would delay or pre-empt scheduled programming on ABC, CBS and NBC affiliates.

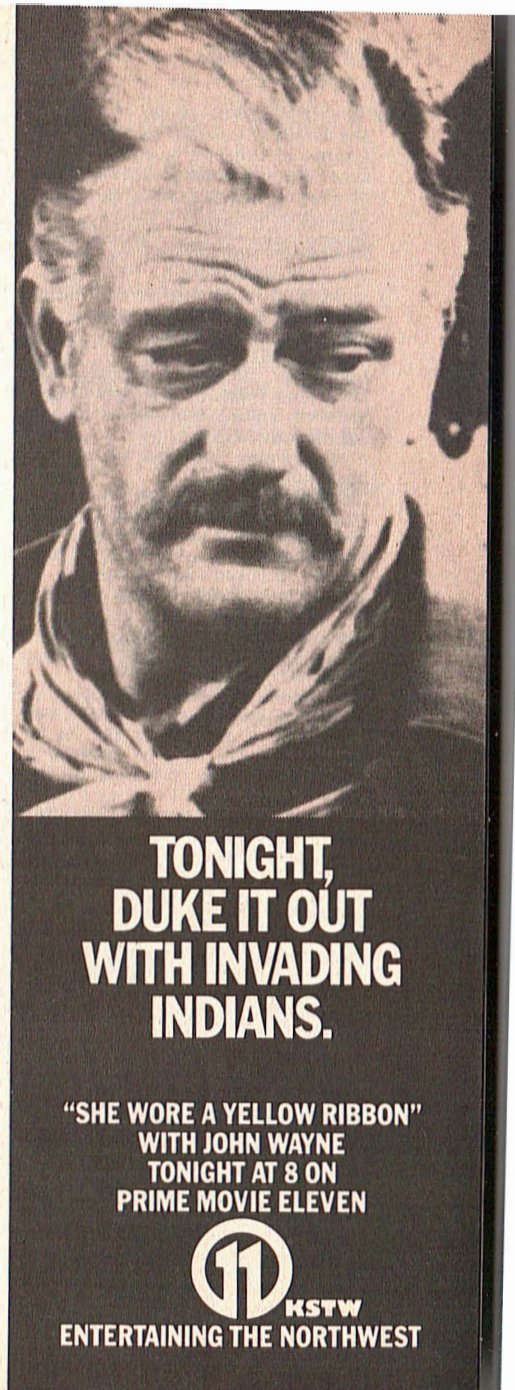

Thursday

8 PM to 9 PM

8 PM (2) LIONA BOYD—Music
The classical guitarist participates in a series of concerts taped in Havana. Other performers include the University of Toronto Guitar Ensemble. Leo Brouwer. (Repeat; 60 min.)

SPECIALS? Nothing gets you into them like TV GUIDE.

(4) WHEEL OF FORTUNE—Game
(5) TO BE ANNOUNCED
(6) LITTLEST HOBO (CC)
Hobo gets involved in a police hunt for a jewel thief. Dr. Kenneth Young: Malcolm Stewart. (Repeat)
(7) PM MAGAZINE
A stunt show; how pets are used to cheer up the elderly.
(8) MAGNUM, P.I.—Crime Drama
Magnum (Tom Selleck) falls asleep in 1982—and wakes up in 1936, where he finds himself trying to clear a labor leader accused of murdering a wealthy industrialist. (Repeat; 60 min.)
Guest Cast
Brenda/Cassie .....Anne Lockhart
Young Drew Danforth ..Robin Strand
(9) MYSTERY! (CC)
Ian McKellen is Antony Skipling, an unassuming chap who receives a tape containing a plot to kill him, in the two-part "Dying Day." A creature of habit, Skipling has no friends, no enemies and, in Part 1, no clue as to who'd want to do him in. Susie: Kate Coleridge. Roger: Anton Phillips. Foster: David Howey. Police Sergeant: Patrick Malahide. Vincent Price is the series host. (Repeat; 60 min.)
(11) MOVIE—Western
"She Wore a Yellow Ribbon." (1949) Rousing tale of U.S. Cavalry men at a Far West outpost (circa 1876) and their constant vigil against marauding indians. Brittles: John Wayne. Olivia: Joanne Dru. (2 hrs.)
(12) MOVIE—Thriller
"Homebodies." (1974) Senior citizens evicted from a condemned apartment house plot revenge on their usurpers. Blakely: Peter Brocco. (2 hrs.)
(13) MOVIE—Mystery
"Charade." (1963) Entertaining suspense-melodrama involving Cary Grant and Audrey Hepburn with a gang of international cutthroats in Paris. Bartholomew: Walter Matthau. Tex: James Coburn. (2 hrs., 15 min.)
(CBN) ANOTHER LIFE—Serial
(ESN) SPORTSCENTER

Democratic Convention: An overview is in the Convention Guide on A-10.

(LIF) BETTER WAY—Interview
Coping with a family crisis.
(NSH) YOU CAN BE A STAR
(SHO) NIGHT OF AT LEAST ONE DOZEN STARS—Comedy
Celebrities gather for a benefit and give the political scene a comic treatment. Performers include Ed Asner, Rene Auberjonois. (60 min.)
(SPN) TELEPHONE AUCTION
(USA) ALFRED HITCHCOCK —Drama (BW)
8:15 (ESN) SPORTSLOOK—Discussion
8:30 (4) WEEKNIGHT—Foley/Middleton
(6) LIVE IT UP (CC)
See 9 P.M. for details.
(7) FAMILY FEUD—Game
(15) (28) LATENIGHT AMERICA —Dennis Wholey
Scheduled: A discussion of the rights of the unborn. (Live; 60 min.)
(CBN) BEST OF GROUCHO —Game (BW)
(LIF) WORLD REPORT—Health News
(NSH) YESTERYEAR IN NASHVILLE —Interview
Guest: Stonewall Jackson.
8:40 (ART) ARTS AT SOTHEBY'S
Flemish masterpieces are the focus of a visit to New York's Sotheby Parke Bernet auction house.
8:45 (ESN) BOXING
See Tues. 5:30 P.M. (2 hrs., 30 min.)
9 PM (2) ROYAL GALA
The Queen and Prince Philip attend an evening of entertainment at the O'Keefe Centre in Toronto. (60 min.)
(4) MOVIE—Documentary
"Visions of Eight." (1973) Feature film recording the impressions of eight international directors covering 1972's Munich Olympics. Segments include a montage of the opening ceremonies, an examination of a long-distance runner. (2 hrs.)
(5) GIMME A BREAK!
A lovesick Nell (Nell Carter) suffers a setback in her battle with the bulge at the Weight Winners Club ("when you lose, you win"), and she retreats to the refrigerator. Vanessa: Deborah Pratt. James: James A. Watson Jr. (Repeat)
(6) PEOPLE ARE FUNNY
(7) MOVIE—Crime Drama
"Gator." (1976) Burt Reynolds directed himself (his debut) in this sequel to "White Lightning," again battling redneck crime. Filmed in Georgia. Irving: Jack Weston. (2 hrs.)
(8) LIVE IT UP (CC)
Satellite-dish technology, bicycle safe-

"If something doesn't change, you're going to need bypass surgery."

The words you fear. Silently suffering from heart disease, you try to cope with the side effects of medication. You live in fear of heart attack, or worse, bypass surgery.

Fortunately, there is an alternative.

Our private health care center operates a Heart Rehabilitation Program that can help put you on the road to good health again — free from excessive medications, free from fear of bypass surgery and heart attack. Our staff of physicians and health care professionals can provide you with a personalized program of diet, exercise, and a stress management program that treats your heart disease — not just your symptoms.

Call us today for information on our one-, two-, and three-week programs. It just may be an alternative you can live with.

TOTAL HEALTH FOUNDATION
(509) 965-2555

P.O. Box 5 DEPT. WW
Yakima, WA 98907
Watts Line 1-800-348-0120
Outside Washington State
"The Good Health Center"

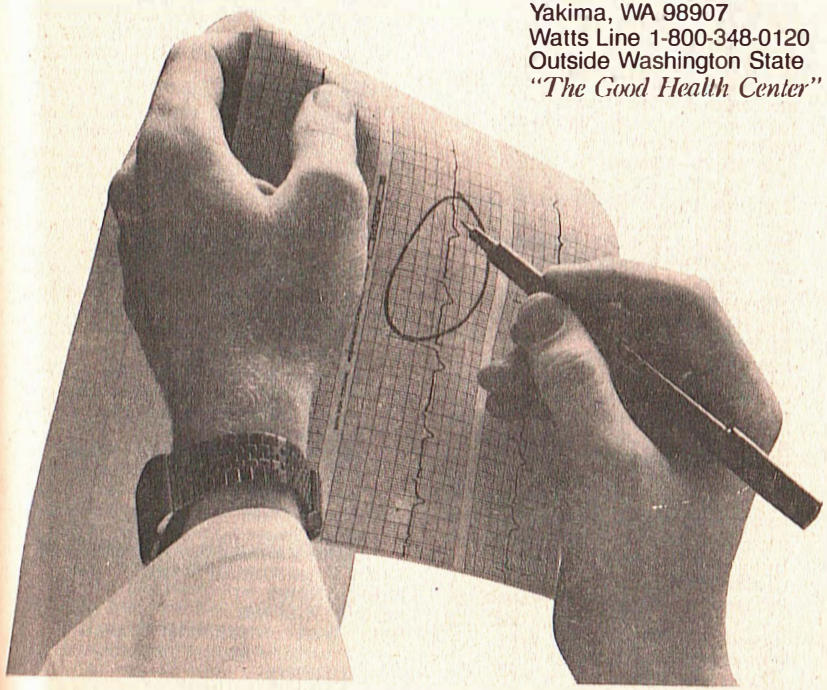

Thursday

9 PM to 10:30 PM

ty and making ice cream. Also: dressing for style and comfort. (Repeat)

(9) GREAT CHEFS OF NEW ORLEANS

The meal: a French pate, braised rabbit chasseur, ratatouille.

(21) TV'S BLOOPERS & PRACTICAL JOKES

Danny DeVito is lured into a practical joke by Michael Douglas, and Kevin McCarthy is victimized by Conrad Bain; Robert Klein looks at driving on the streets of New York; bloopers featuring Burt Reynolds and Regis Philbin; a Morey Amsterdam joke as retold by "twisted storytellers"; classic commercials featuring cars; an "automobile ballet," to the tune of "Figaro." (Repeat; 60 min.)

(ART) MUSIC AFTER MAO —Documentary

A chronicle of Russian-born pianist Vladimir Ashkenazy's late-1970s trip to China, where he is seen conducting the Shanghai Philharmonic Orchestra in works by Tchaikovsky, Mozart and Vaughan Williams. (60 min.)

(CBN) BURNS AND ALLEN —Comedy (BW)

(CNN) DEMOCRATIC CONVENTION

The windup from San Francisco. See the Close-up on A-94. (Live)

[CNN plans to break periodically for brief news updates.]

(HBO) MOVIE—Comedy

"Yellowbeard." (90 min.)

(LIF) HEALTH STYLES—Regis Philbin

Guest: actor James Coco. (60 min.)

(NSH) NASHVILLE NOW—Magazine

(SHO) MOVIE—Comedy-Drama

"10." (2 hrs.)

(SPN) VIDEO CATALOGUE

(USA) RADIO 1990

9:30 **(9) FAMILY TIES**

A snobbish sorority girl promises to use her influence to get Mallory (Justine Bateman) into her sorority if Mallory will introduce her to Alex (Michael J. Fox). Sherry: Lisa Lucas. (Repeat)

(6) JEFFERSONS

A visit to an art gallery nets Florence (Marla Gibbs) a romance with a wealthy man, who showers her with expensive gifts. Harry: Bennet Guillory. Betty: Robin Braxton. (Repeat)

(8) BIZARRE

Included: a funeral for a ventriloquist; a visit with the Bigot family; and auditions for a godfather. (Repeat)

(9) THIS OLD HOUSE (CC)

Tips on landscaping.

PROGRAM CHART IS ON A-92

(15) (28) ENTERPRISE (CC) —Documentary

"The Million-Dollar Scan" examines the efforts of an Israeli manufacturer of radiological equipment to develop and market a diagnostic imaging machine that does not use X-rays, eliminating dangers from radiation.

[Last show of the series.]

(CBN) JACK BENNY (BW)

(SPN) FAST LANE—Talent Contest

(USA) HOT SPOTS—Music

Pieces of a Dream at the Chestnut Cabaret in Philadelphia. (60 min.)

9:35 **(TBS) MOVIE—Adventure (BW)**

"The Sea Hawk." (1940) Errol Flynn at his apex in this spectacular saga of a daring British buccaneer during the reign of Queen Elizabeth (Flora Robson). (2 hrs., 35 min.)

10PM **(2) CBC NEWS (CC)—Knowlton Nash**

(5) TIC TAC DOUGH—Game

(6) HART TO HART (CC)

See Tuesday 10 P.M. (60 min.)

(8) HILL STREET BLUES

Henry puts a tail on the man (Jesse Goins) who threatened Joyce; Furillo is tempted to take a drink; Ray (Rene Enriquez) goes to bat for Furillo by playing hardball with the "Big Cheese." (60 min.)

(9) MOVIE—Comedy

"Bananas." (1971) Woody Allen directed and stars in this uninhibited farce about a New York fumbler who gets caught up in a Caribbean revolution. Louise Lasser. (80 min.)

(11) NEWS

(12) ON THE BUSES—Comedy

An unlikely romance between the staid inspector (Stephen Lewis) and a very liberated young lady. Stan: Reg Varney. Jack: Bob Grant.

(15) (28) TO BE ANNOUNCED

(21) MASTER—Adventure

Max and the Master (Timothy Van Patten, Lee Van Cleef) go after a gang of rogue cops turned burglars. Loring: Kaz Garas. (60 min.)

(ART) MANZONI REQUIEM—Music

Claudio Abbado and the London Symphony Orchestra perform Verdi's 1874 choral Mass, with soloists Margaret Price, Jessye Norman. (1 hr., 50 min.)

(CBN) I MARRIED JOAN—Comedy (BW)

(LIF) NATURE OF THINGS

10:15 **(13) NEWS**

10:20 **(2) JOURNAL**

10:30 **(9) ENTERTAINMENT TONIGHT**

Scheduled: Marcello Mastroianni.

(12) NEWS

PAY-MOVIE DETAILS BEGIN ON A-6

(13) MOVIE—Adventure

"Cobra Woman." (1944) Maria Montez as twin sisters, one good, one evil. Jon Hall is the hero who loves the good one. Sabu, Lon Chaney, Mary Nash. Martok: Edgar Barrier. (90 min.)

(15) (28) TONY BROWN'S JOURNAL

Imam Warrith D. Muhammad discusses his leadership of the American Muslim Mission, America's largest black Islamic group.

(CBN) LOVE THAT BOB!—Comedy (BW)

(HBO) NOT NECESSARILY THE OLYMPICS—Comedy

This irreverent look at the '84 games includes new sports such as doughnut dunking, Los Angeles air breathing.

(LIF) HUMAN SEXUALITY —Discussion

Topic: painful menstruation.

(NSH) NEW COUNTRY—Music

(SPN) MOVIE—Drama (BW)

"Lorna Doone." (English; 1935) R.D. Blackmore's romantic classic about the star-crossed love of a young farmer (John Loder) for the sister (Victoria Hopper) of outlaws. (1 hr., 50 min.)

(USA) TENNIS MAGAZINE REPORTS

DEMOCRATIC CONVENTION

At press time, there was a possibility that continued coverage of the convention would delay or pre-empt scheduled late-night programming on ABC, CBS and NBC affiliates.

11PM **(2) CBC NEWS (CC)—Knowlton Nash**

(4) (9) (7) (CNN) NEWS

(6) (8) CTV NEWS (CC)—Robertson

(11) SOAP—Comedy

Corinne is reunited with her natural mother (Inga Swenson), who has been living in Ecuador.

(12) TV 12 MUSIC VIDEO

Daryl Hall and John Oates, the Go-Go's, the Cars, Lionel Richie.

(21) SPORTSPAGE—Carson/Hebb

(CBN) BACHELOR FATHER —Comedy (BW)

(HBO) MOVIE—Comedy

"National Lampoon's Animal House." (1 hr., 50 min.)

(LIF) STRETCH WITH PRISCILLA

(NSH) OFFSTAGE—Interview

Guest: Dennis Weaver.

(SHO) BEST OF THE BIG LAFF OFF

A look at Eddie Murphy, Sandra Bernhard, Ronn Lucas and Harry Anderson when, as unknown comics, they competed for top honors. (60 min.)

Thursday

10:30 PM to Midnight

(USA) BASEBALL U.S.A.—Drysdale

11:05 **(2) NEWS**

11:15 **(ESN) SPORTSCENTER**

11:20 **(6) (8) NEWS**

(9) EVENING EDITION

11:30 **(2) GOOD ROCKIN' TONITE—Music**

Videos by April Wine ("This Could Be the Right One"), Sherry Kean ("I Want You Back"), Corey Hart ("Sungiasses at Night"). (60 min.)

[Simulcast on CKLG (73).]

(4) NIGHTLINE—Ted Koppel

(5) TONIGHT

Scheduled: Placido Domingo, Joe Garagiola. Johnny Carson. (60 min.)

(7) CLOSE UP—John Marler

(9) EROSION OF BLACK IMAGES IN THE MEDIA—Documentary

Actress Marla Gibbs, director Michael Schultz and writer-producer Stirling Silliphant are among those decrying the lack of creative jobs for blacks in the film and TV industries.

[Ch. 9 plans an announcement warning that this program may not be suitable for all family members.]

(11) ROWAN & MARTIN'S LAUGH-IN

Guest: Tony Curtis. Cameos by Perry Como, Flip Wilson.

(12) HART TO HART—Crime Drama

In a London casino, a high-rolling baron wins millions, but disappears before cashing in his chips. (70 min.)

(21) SCTV—Comedy

(CBN) LIFE OF RILEY—Comedy (BW)

(ESN) SPEEDWEEK—Auto Racing

(LIF) AMERICAN ADVENTURE

Weekend flyers join in an air show.

(NSH) YESTERYEAR IN NASHVILLE —Interview

(USA) COUNTDOWN TO '84—Olympics Preview

11:50 **(7) HART TO HART—Crime Drama**

A poisoned wedding cake consummates the marriage of Jennifer's aunt to a cultist. Rene: Eva Gabor. Charles: William Windom. (70 min.)

(ART) MASACCIO—Profile

A documentary on the 15th-century Italian artist. (50 min.)

Mid. **(4) EYE ON HOLLYWOOD**

(9) LATENIGHT AMERICA—Wholey

Scheduled: A discussion of the rights of the unborn. (60 min.)

(11) (CBN) 700 CLUB—Religion

(13) THICKE OF THE NIGHT

Stephen Bishop, columnist R. Couri Hay, actresses Jean and Liz Sagal ("Double Trouble"). (Repeat; 90 min.)

(21) MOVIE—Drama (BW)

"Seance on a Wet Afternoon." (Eng-

Thursday

Midnight to Sign-off

lish; 1964) Writer-director Bryan Forbes' exceptional psychological study of an unbalanced medium who plots a kidnaping. Kim Stanley, Richard Attenborough. (2 hrs., 30 min.)
(ESN) **BRITISH OPEN**
First-round play, taped earlier today at St. Andrews, Scotland. (3 hrs.)
(LIF) **LIFETIME—Magazine**
(SHO) **MOVIE—Comedy**
"My Favorite Year." (90 min.)
(USA) **WRESTLING**
12:05 (6) **MOVIE—Crime Drama** (BW)
"The Last Shot You Hear." (English; 1969) Murder plot involving a writer, his wife and her lover. Hugh Mariowe. Eileen: Zena Walker. Anne: Patricia Haines. (1 hr., 45 min.)
(8) **MOVIE—Drama**
"The Flight of the Phoenix." (1966) Engrossing account of a plane crash in the Sahara desert, and its survivors' frantic efforts to stay alive. Exceliently acted. James Stewart, Peter Finch, Hardy Kruger. (3 hrs.)
12:10 (TBS) **RAT PATROL—Drama**
12:20 (SPN) **MOVIE—Crime Drama** (BW)
"Midnight Limited." (1940) Murder, robbery and romance on a New York train bound for Montreal. Marjorie Reynolds, George Cleveiand. Val: John King. (1 hr., 40 min.)
12:30 (4) **THE SAINT—Crime Drama** (BW)
(5) **LATE NIGHT WITH DAVID LETTERMAN**
Scheduled: Sex therapist Ruth Westheimer. (Repeat; 60 min.)
(LIF) **FAST FORWARD—Science**
12:40 (12) **MOVIE—Comedy**
"The Great Bank Hoax" (1977), an amiabie heist yarn set in smaii-town Georgia. Ned Beatty, Richard Basehart, Burgess Meredith. Cathy: Chariene Dallas. (80 min.)
(ART) **ARTS AT SOTHEBY'S —Documentary**
Flemish masterpieces are the focus of a visit to New York's Sotheby Parke Bernet auction house.
(TBS) **PERSPECTIVE ON GREATNESS**
12:55 (HBO) **MOVIE—Comedy**
"Smokey and the Bandit—Part 3." (90 min.)
1 AM (7) **MOVIE—Comedy**
"Health," Robert Altman's 1980 satire of fools and faddists at a Florida health-food convention. Carol Burnett, Glenda Jackson, James Garner, Lauren Bacail, Dick Cavett. Harold: Paul Dooley. (80 min.)
(9) **EVENING EDITION**

JULY 19, 1984

PROGRAM CHART IS ON A-92

(11) **NEWS**
(CNN) **NEWS—Emory/Williams**
(LIF) **HEALTHLINE—Report**
(USA) **MOVIE—Comedy** (BW)
"Curtain Up." (English; 1952) Highly amusing tale about the efforts of a repertory-theater company to stage a bad play by a local authoress (Margaret Rutherford). Robert Morley, Kay Kendall. (2 hrs.)
1:30 (4) **WEEKNIGHT—Magazine**
(5) **HOT—Music**
(13) **INN NEWS—Bosh/Harper**
(CBN) **ROSS BAGLEY—Gospel Music**
(LIF) **COPING—Instruction**
1:40 (SHO) **MOVIE—Science Fiction**
"Blade Runner." (1 hr., 55 min.)
(TBS) **WORLD AT LARGE**
1:50 (6) **WALTONS—Drama**
2 AM (4) (5) **NEWS**
(12) **ROWAN & MARTIN'S LAUGH-IN**
(LIF) **PICTURE OF HEALTH**
(SPN) **MUSICCHANNEL—Videos**
(TBS) **AG-USA**
2:20 (7) **NEWS**
2:25 (HBO) **MOVIE—Drama**
"Eddie and the Cruisers." (1 hr., 35 min.)
2:30 (12) **NEWS**
(CBN) **ANOTHER LIFE—Serial**
(LIF) **AMERICAN ADVENTURE**
(TBS) **JIMMY SWAGGART—Religion**
2:50 (7) **CLOSE UP—John Marler**
3 AM (CBN) **ROMPER ROOM—Children**
(CNN) **DAYBREAK—Yeh/Wenge**
(ESN) **BUSINESS TIMES**
(LIF) **STRETCH WITH PRISCILLA —Exercise**
(TBS) **CNN NEWS**
(USA) **BIZNET NEWS**
3:05 (8) **WALTONS—Drama**
3:10 (7) **CBS NEWS NIGHTWATCH —Rose/McCarthy**
3:30 (CBN) **JIMMY SWAGGART—Religion**
(LIF) **IT FIGURES—Exercise**
3:40 (SHO) **MOVIE—Comedy-Drama**
"10." (2 hrs.)
4 AM (CBN) **FIT FOR LIFE—Health**
(LIF) **HEALTHLINE—Report**
(NIK) **KIDS' WRITES**
(TBS) **FUNTIME—Children**
(USA) **CARTOON EXPRESS**
4:05 (HBO) **NOT NECESSARILY THE OLYMPICS—Comedy**
4:30 (CBN) **ALIVE!—Health**
(LIF) **WORLD REPORT—Health News**
(NIK) **ADVENTURES OF BLACK BEAUTY**
4:35 (HBO) **MOVIE—Adventure**
"Bear Island." (1 hr., 45 min.)
(TBS) **PARTRIDGE FAMILY—Comedy**

JULY 20, 1984

PAY-MOVIE DETAILS BEGIN ON A-6

MORNING

5 AM (7) **CBS NEWS NIGHTWATCH CONTINUES**
(CBN) **BLONDIE FEATURES —Comedy** (BW)
(ESN) **SPORTSCENTER**
(LIF) **WORKING MOTHER—Magazine**
(NIK) **BELLE AND SEBASTIAN —Cartoon**
5:05 (TBS) **BEWITCHED—Comedy**
5:15 (ESN) **SPEEDWEEK—Auto Racing**
5:30 (11) **NEWS**
(13) **CNN HEADLINE NEWS**
(CBN) **MY LITTLE MARGIE —Comedy** (BW)
(LIF) **'80s WOMAN—Discussion**
(NIK) **TODAY'S SPECIAL—Children**
(NSH) **PORTER WAGONER AT OPRYLAND**
5:35 (TBS) **LUCY SHOW**
5:45 (9) **A.M. WEATHER**
(12) **JIM BAKKER—Religion**
(ESN) **SPORTSCENTER**
6 AM (4) **:20 MINUTE WORKOUT—Exercise**
(5) **NBC NEWS—John Palmer**
(6) (8) **ROMPER ROOM AND FRIENDS—Children**
(7) **DIALOGUE—Minority Affairs**
(9) **MacNEIL, LEHRER NEWSHOUR**
(11) **TO BE ANNOUNCED**
(13) **MORNING STRETCH—Exercise**
(21) **ROCKET ROBIN HOOD—Cartoon**
(CBN) **DOBIE GILLIS—Comedy** (BW)
(CNN) **NEWS—Hart/Walker**
(ESN) **BRITISH OPEN**
Second-round play telecast from St. Andrews, Scotland. (Live)
[Some cable systems may air "Business Times" from 6 to 8 A.M.]
(LIF) **IT FIGURES—Exercise**
(NIK) **PINWHEEL—Children**
(NSH) **NASHVILLE NOW—Magazine**
Guest: Leon Everett. (90 min.)
(SHO) **MOVIE—Cartoon**
"David Copperfield." (75 min.)
(SPN) **MUSICCHANNEL—Videos**
(USA) **CALLIOPE—Children**
6:05 (TBS) **MOVIE—Comedy**
"40 Pounds of Trouble." (1962) Norman Jewison directed this pleasant Runyonesque fable about a gambler (Tony Curtis) and an abandoned child (Claire Wilcox). Suzanne Pleshette, Phil Silvers. (2 hrs.)
6:30 (4) **ABC/LOCAL NEWS**
(5) **NEWS**
(6) (8) **CANADA A.M.—Wallin/Perry**
(7) **CBS NEWS—Kurtis/Vieira**
(13) **CASEY TREAT—Religion**

Friday

5 AM to 9 AM

(21) **SIZE SMALL—Children**
(CBN) **I MARRIED JOAN—Comedy** (BW)
(HBO) **UNFORGIVABLE SECRET —Drama**
(LIF) **WHAT EVERY BABY KNOWS —Parenting**
6:45 (12) **NEWS**
7 AM (4) **GOOD MORNING AMERICA —Hartman/Lunden**
(5) **TODAY—Gumbel/Pauley**
Scheduled: A recap of the Democratic National Convention; an interview with Republican National Committee chairman Fred Fahrenkopf. (2 hrs.)
(7) **CBS NEWS—Kurtis/Vieira**
(9) **SESAME STREET (CC)—Children**
(11) **STAR BLAZERS—Cartoon**
(12) **FRISKY FROLICS—Cartoon**
(13) (CBN) **700 CLUB—Religion**
(21) **:20 MINUTE WORKOUT—Exercise**
(LIF) **HEALTH—Discussion**
(USA) **CANDID CAMERA**
7:30 (11) **FLINTSTONES—Cartoon**
(21) **100 HUNTLEY STREET—Religion**
(HBO) (SHO) **MOVIE—Adventure**
"Octopussy." (2 hrs., 10 min.)
[Closed-captioned on Showtime.]
(LIF) **POTPOURRI—Cooking**
(NSH) **NEW COUNTRY—Music**
7:45 (LIF) **LIVING MAGAZINE**
8 AM (9) **POLKA DOT DOOR—Children**
(11) **SCOOBY DOO—Cartoon**
(LIF) **VIDEO FASHION**
(NIK) **PINWHEEL—Children**
(NSH) **FANDANGO—Gama**
(USA) **SONYA—Discussion**
Psychologist Sandra Lyness talks about communication between men and women. (60 min.)
8:05 (TBS) **CATLINS—Serial**
8:15 (LIF) **FITNESS WITH DIANA NYAD**
8:25 (LIF) **SEWING**
8:30 (9) **MISTER ROGERS—Children**
(11) **GREAT SPACE COASTER —Children**
(13) **FACTS OF LIFE**
Tootie receives an invitation to a concert—from Jermaine Jackson.
(15) (28) **G.E.D.—Instruction**
(21) **IT FIGURES—Exercise**
(CBN) **ANOTHER LIFE—Serial**
(NSH) **YOU CAN BE A STAR**
8:35 (TBS) **ALL IN THE FAMILY**
8:40 (LIF) **REFLECTIONS**
9 AM (4) (21) **:20 MINUTE WORKOUT**
(5) **GOOD COMPANY**
Lawyer Melvin Belli is the scheduled guest. (Live; 60 min.)
(6) (8) **KAREEN'S YOGA**
(7) **HOUR MAGAZINE**
included: Micheie Lee; children who

Friday

9 AM to 11:30 AM

are fashion models; correcting facial deformities. (Repeat; 60 min.)
9 15 28 SESAME STREET (CC)
11 MY THREE SONS—Comedy
12 700 CLUB—Religion
13 $25,000 PYRAMID—Game
Scheduled: Markie Post, Nathan Cook.
CBN MOVIE—Comedy BW
"Behave Yourself!" (1951) Complications when a couple accidentally acquires a trained dog that belongs to a gang of smugglers. Farley Granger, Shelley Winters. (90 min.)
CNN TAKE TWO—Curle/Farmer
A wrap-up from the Democratic National Convention in San Francisco.
ESN BRITISH OPEN CONTINUES
Second-round play at St. Andrews, Scotland. (2 hrs., 30 min.)
LIF HEALTH STYLES—Regis Philbin
NSH I-40 PARADISE—Comedy
SPN MOVIEWEEK—Previews
USA MOVIE—Western BW
"The Fiend Who Walked the West." (1958) Robert Evans is cast as a psychopathic killer who stalks his former cell mate's family. (2 hrs.)
9:05 **TBS PERRY MASON BW**
9:30 **4 EDGE OF NIGHT—Serial**
6 6 WHAT'S COOKING
Sauces for a veal roast are prepared.
11 DICK VAN DYKE—Comedy BW
13 SALE OF THE CENTURY—Game
21 CITY LIGHTS—Linehan
Conclusion of a two-part interview with Chuck Norris.
NSH PICKIN' AT THE PARADISE
SPN JIMMY SWAGGART—Religion
9:45 **2 REACH FOR THE TOP**
10AM **4 LOVE REPORT**
Scheduled: Marie Osmond and husband Steve Crain.
9 PHIL DONAHUE
David Brenner. (60 min.)
6 6 JOYCE DAVIDSON—Interview
7 PRICE IS RIGHT—Game
9 ELECTRIC COMPANY—Children
11 SANFORD AND SON—Comedy
12 CAPITOL—Serial
13 WHEEL OF FORTUNE—Game
21 CELEBRITY MICROWAVES
Rick Ducommun is the guest.
HBO MOVIE—Comedy
"Strange Brew." (90 min.)
LIF OVER EASY
NSH YESTERYEAR IN NASHVILLE
Guest: Stonewall Jackson.
SHO MOVIE—Western
"Saddle the Wind." (85 min.)
SPN SEWING WITH NANCY —Instruction

PROGRAM CHART IS ON A-106

10:05 **TBS MOVIE—Mystery**
"Crosscurrent." (1970) Solid detective yarn about a contract killing in San Francisco. Filmed on location for TV. Robert Hooks. (2 hrs.)
10:15 **2 FRIENDLY GIANT—Children**
10:30 **2 MR. DRESSUP—Children**
4 LOVING—Serial
6 BODY MOVES—Fitness
6 DEFINITION—Game
Richard Roundtree, Cheryl Wilson.
9 READING RAINBOW (CC) —Children
11 MAN ABOUT THE HOUSE —Comedy
12 PEOPLE'S COURT
13 CARD SHARKS—Game
21 SUPER PAY CARDS—Game
CBN LIFE OF RILEY—Comedy BW
LIF MOTHER'S DAY—Magazine
NSH PORTER WAGONER AT OPRYLAND
SPN FAST LANE—Talent Contest
11AM **2 SESAME STREET—Children**
4 21 FAMILY FEUD—Game
9 DIFF'RENT STROKES
Arnold's participation in a school-busing program is shattered by a threatening phone call. Gary Coleman.
6 IDA CLARKSON SHOW
7 YOUNG AND THE RESTLESS —Serial
6 ELEGANT APPETITE—Cooking
9 3-2-1 CONTACT (CC)—Children
11 ROBIN'S NEST—Comedy
12 YOUNG AND THE RESTLESS —Serial
13 BULLSEYE—Game
CBN AMERICAN BABY—Health
Letty Cottin Pogrebin of Ms. magazine talks about sex roles and children.
CNN NEWS—Harvey/Cain
LIF HEALTH—Discussion
NIK TODAY'S SPECIAL—Children
NSH I-40 PARADISE—Comedy
USA TALES OF THE UNEXPECTED
11:30 **4 RYAN'S HOPE—Serial**
9 SEARCH FOR TOMORROW
6 GUESS WHAT?—Game
9 WILD, WILD WORLD OF ANIMALS
11 I LOVE LUCY—Comedy BW
13 JOKER'S WILD—Game
21 NEWS
CBN I MARRIED JOAN—Comedy BW
ESN AUTO RACING
Can-Am competition, taped June 10 at Mosport, Ont.
[Time approximate.]
HBO DONNA SUMMER—Music
LIF POTPOURRI—Cooking

PAY-MOVIE DETAILS BEGIN ON A-6

NIK MR. WIZARD'S WORLD —Science
NSH DANCIN' U.S.A.
SHO MOVIE—Western
"The White Buffalo." (1 hr., 35 min.)
SPN HOLLAND ON SATELLITE —Magazine
USA GREAT AMERICAN HOMEMAKER
11:45 **LIF LIVING MAGAZINE**
11:55 **9 EVENING EDITION**

AFTERNOON

Noon **2 4 ALL MY CHILDREN—Serial**
9 DAYS OF OUR LIVES—Serial
6 7 6 NEWS
9 KILLERS OF THE PLAINS (CC) —Documentary
See Sunday 8 P.M. (60 min.)
11 STARSKY & HUTCH—Crime Drama
12 PHIL DONAHUE
Topic: androgyny. (60 min.)
13 BODY LANGUAGE—Game
Scheduled: Abby Dalton, Soupy Sales.
15 28 MOVING RIGHT ALONG (CC)
21 SPIDER-MAN—Cartoon
CBN 700 CLUB—Religion
CNN NEWS—Harrison/Battista
ESN SPEEDWEEK—Auto Racing
LIF VIDEO FASHION
NIK ADVENTURES OF BLACK BEAUTY
NSH YOU CAN BE A STAR
USA ALIVE & WELL
Discussions of breast augmentation; and body massaging. (2 hrs.)
12:05 **TBS BATTLE OF THE PLANETS**
12:15 **LIF FITNESS WITH DIANA NYAD**
12:25 **LIF SEWING**
12:30 **13 MOVIE—Drama**
"An Affair to Remember." (1957) Sentimental tale about a couple who fall in love and are separated. Cary Grant, Deborah Kerr. (2 hrs., 20 min.)
15 28 NEW TECH TIMES
21 IT FIGURES—Exercise
ESN BOXING
See Tues. 5:30 P.M. (2 hrs., 30 min.)
HBO MOVIE—Comedy-Drama
"Tempest." (2 hrs., 20 min.)
NIK BELLE AND SEBASTIAN
NSH FANDANGO—Game
SPN INTERNATIONAL BYLINE
12:35 **TBS STARCADE—Game**
12:40 **LIF REFLECTIONS**
1 PM **2 NEWS**
4 21 ONE LIFE TO LIVE—Serial
9 6 6 ANOTHER WORLD
7 AS THE WORLD TURNS—Serial

Friday

11:30 AM to 2 PM

9 SIX-GUN HEROES—Western BW
11 MOVIE—Western
"The Burning Hills." (1956) Natalie Wood and Tab Hunter in the exciting story of two young people pursued by an outlaw gang. Jack: Skip Homeier. (2 hrs.)
12 MERV GRIFFIN
Gore Vidal, singers Jenny Burton and Patrick Jude. (60 min.)
15 28 MOVIE—To Be Announced
CBN ANOTHER LIFE—Serial
CNN NEWS—Harvey/Cain
LIF '80s WOMAN—Discussion
NIK YOU CAN'T DO THAT ON TELEVISION—Children
NSH NASHVILLE NOW—Magazine
Guest: Leon Everett. (90 min.)
SPN VIDEO CATALOGUE
1:05 **TBS FLINTSTONES—Cartoon**
1:30 **2 ALL IN THE FAMILY**
It looks like grumpy Archie is turning over a new leaf when he comes home with presents for the ladies and a song on his lips.
CBN BULLSEYE—Game
LIF OVER EASY
NIK DANGERMOUSE—Cartoon
SHO FIFTH OF JULY —Comedy-Drama
Richard Thomas stars as Ken Talley Jr., a disabled, homosexual Vietnam veteran presiding uneasily over an unusual family reunion. Swoosie Kurtz. (2 hrs., 15 min.)
SPN MICROWAVES ARE FOR COOKING—Instruction
1:35 **TBS LEAVE IT TO BEAVER BW**
2 PM **2 WOK WITH YAN**
Scallops in a basket.
4 6 GENERAL HOSPITAL—Serial
9 MATCH GAME-HOLLYWOOD SQUARES
Scheduled: Didi Conn. (60 min.)
6 DON HARRON—Variety
Guests: Adrienne Barbeau, Tom Sullivan and Larry Horowitz. (60 min.)
7 GUIDING LIGHT—Serial
9 MOVIE—Biography BW
"Catherine the Great." (English; 1934) Excellent performance by Elisabeth Bergner as the German-born empress who ruled Russia from 1762 to 1796. Douglas Fairbanks Jr. (90 min.)
12 PRICE IS RIGHT—Game
15 28 3-2-1 CONTACT (CC) —Children
21 ROCKFORD FILES—Crime Drama
CBN TIC TAC DOUGH—Game
CNN NEWS
LIF HEALTH STYLES—Regis Philbin

Friday Evening Programs

	6:00	6:30	7:00	7:30	8:00	8:30
				Prime Time		
(2)	News		Ace Crawford	This Week In B.C.	Olympic Journey	Riding the Mt. Waves
(4)	ABC News	News	Wheel of Fortune	Weeknight	Baseball	
(5)	NBC News	Top Story	Enter. Tonight	Tic Tac Dough	Master	
(6)	CFL Football: Tiger-Cats at Stampeders					
(7)	CBS News	PM Magazine	News	Family Feud	Dukes of Hazzard	
(8)	CFL Football: Tiger-Cats at Stampeders					
(9)	MacNeil, Lehrer Newshour		Audubon Theatre	World of Animals	Washington Week	Wall Street Week
(11)	Three's Company	B.Newhart	B.Miller	Laverne & Shirley	**Movie:** Blood Alley	
(12)	Carol Burnett	M*A*S*H	Enter. Tonight	Mary Tyler Moore	**Movie:** Quentin Durward	
(13)	Quincy		Lou Grant		**Movie:** Scaramouche	
(15)	Sesame Street (5:30)	Nightly Business	Yan Can Cook	Wall Street Week	Washington Week	Latenight America
(21)	News		Vancouver			
(28)	Sesame Street (5:30)	Nightly Business	Yan Can Cook	Wall Street Week	Washington Week	Latenight America
	CABLE/PAY-TV PROGRAMS					
(ART)	War Babies		Women In Jazz	Arts at Sotheby's	Yes Minister	Summer Wine
(CBN)	700 Club			My Little Margie	Another Life	Best of Groucho
(CNN)	Freeman Reports		News		Moneyline	Sports
(ESN)	British Open (5:00)				SportsCenter Pro Karate (8:15)	
(HBO)	**Movie:** Strange Brew (5:30)		Boxing: Cooney vs. Brown			**Movie:** Octopussy
(LIF)	Health Styles		Nature of Things	Human Sexuality	Celebrity Chefs	Weekend Athlete
(NSH)	Nashville Now			New Country	You Can Be a Star	Yesteryear in Nashville
(SHO)	Jamboree in the Hills II (5:30)		Faerie Tale Theatre		**Movie:** The White Buffalo	
(SPN)	This Is New Zealand		**Movie:** Of Human Bondage			
(TBS)	**Movie:** Donovan's Reef (5:05)		**Movie:** The Great American Traffic Jam (7:20)			
(USA)	Boxing				Night Flight	

(NIK) **LIVEWIRE—Teen-agers**
Nuclear disarmament is discussed with musician Graham Nash and physicist Merri Wood. (60 min.)
(SPN) **JOE BURTON JAZZ**
(USA) **CANDID CAMERA**
2:05 (TBS) **FATHER KNOWS BEST** (BW)
2:30 (2) **CORONATION STREET—Serial**
(15) (28) **NEW LITERACY (CC)**
(CBN) **LET'S MAKE A DEAL—Game**
(NSH) **NEW COUNTRY—Music**
2:35 (TBS) **I DREAM OF JEANNIE—Comedy**
2:50 (13) **F.Y.I.—Stacey Walters**
Part 3 on teen-age suicide.
3 PM (2) **CANADIAN REFLECTIONS**
"Inupiatun." A study of how Inuit traditions and 20th-century life are interwoven near the Arctic Circle, focusing on a family living in the Mackenzie River delta region. (60 min.)
(4) **WOMAN TO WOMAN—Discussion**
Topic: child custody and kidnaping. Pat Mitchell. (Repeat; 60 min.)
(5) **BREAKAWAY—Magazine**
Scheduled: Actors re-create famous paintings. Also: mastectomy swimwear. (60 min.)
(6) **COLUMBO—Crime Drama**
Confronting a gallery of likely suspects in a posh waterfront setting, Columbo investigates the murder of a yacht-building tycoon. Columbo: Peter Falk. (2 hrs.)
(7) **ROCKFORD FILES—Crime Drama**
(8) **DON HARRON—Variety**
Guests: Adrienne Barbeau, Tom Sullivan and Larry Horowitz. (60 min.)
(11) **CARTOON CARNIVAL**
(12) **HERE'S LUCY—Comedy**
(13) **FAMILY—Drama**
(15) (28) **KILLERS OF THE PLAINS (CC)—Documentary**
See Sunday 8 P.M. (60 min.)
(21) **:20 MINUTE WORKOUT—Exercise**
(CBN) **NEW TREASURE HUNT—Game**
(ESN) **HORSE RACING WEEKLY**
(HBO) **MOVIE—Drama**
"80 Steps to Jonah." (1 hr., 50 min.)
(LIF) **WHOLE NEW YOU—Magazine**
(NIK) **NICK ROCKS—Videos**

	Prime Time 9:00	9:30	10:00	10:30	11:00	11:30
					See listings for details.	
(2)	Dallas		CBC News Journal (10:20)		News (11:05)	Backstage Pass
(4)	Baseball (Cont.)				News	Nightline
(4)	**Movie:** The Haunting Passion				News	Tonight
(6)	Circus	B.C. Summer Games	Magnum, P.I.		CTV News News (11:20)	
(7)	Dallas		Falcon Crest		News	Sportsline
(8)	Circus	B.C. Summer Games	Falcon Crest		CTV News News (11:20)	
(9)	Judy Garland		Masterpiece Theatre		Austin City Limits	
(11)	**Movie** (Cont.)		News		Soap	Laugh-In
(12)	**Movie** (Cont.)		On the Buses	News	TV 12 Video	**Movie**
(13)	**Movie** (Cont.)		News (10:15)	**Movie:** Take This Job and Shove It		
(15)	Latenight (Cont.)	Colorsounds	Political Life of Allard K. Lowenstein		Off the air	
(21)	**Movie:** Doux Aveux				Sports...	SCTV
(28)	Latenight (Cont.)	Colorsounds	Political Life of Allard K. Lowenstein		Off the air	
	CABLE/PAY-TV PROGRAMS					
(ART)	Two's Company	Kelly Monteith	War Babies		Women in Jazz	Arts at Sotheby's
(CBN)	Burns and Allen	Jack Benny	I Married Joan	Love That Bob!	Children	
(CNN)	News		Crossfire	News		
(ESN)	Pro Karate (Cont.)	SportsLook (9:45)	Boxing Highlights (10:15)	Inside the USFL (10:45)	SportsCenter (11:15)	Boxing: Smith vs. Montgomery
(HBO)	**Movie** (Cont.)				**Movie:** Drawl	
(LIF)	Health Styles		Nature of Things	Human Sexuality	...Priscilla	Amer. Adventure
(NSH)	Nashville Now			New Country	Offstage	Yesteryear in Nashville
(SHO)	**Movie** (Cont.)		**Movie:** Octopussy			
(SPN)	Financial Inquiry	Movieweek	Insight	**Movie:** Heartaches		
(TBS)	Night Tracks (9:20)					
(USA)	Night Flight		Night Flight	Night Flight		

(NSH) **PICKIN' AT THE PARADISE**
(SPN) **TELEPHONE AUCTION**
(USA) **CARTOON EXPRESS**
3:05 (TBS) **ANDY GRIFFITH—Comedy**
3:30 (9) **GREAT CHEFS OF NEW ORLEANS**
(11) **BUGS BUNNY/WOODY WOODPECKER—Cartoon**
(12) **FUNORAMA—Cartoon**
(21) **SCTV—Comedy**
(CBN) **RIFLEMAN—Western** (BW)
(CNN) **ASK CNN**
(ESN) **SPORTSLOOK—Discussion**
An interview with California Angels vice-chairman Red Patterson.
(LIF) **IT FIGURES—Exercise**
(NIK) **MR. WIZARD'S WORLD—Science**
The electrical consumption of home appliances and why a fuse blows.
(NSH) **PORTER WAGONER AT OPRYLAND**
3:35 (TBS) **CAROL BURNETT AND FRIENDS**
4 PM (2) **DO IT FOR YOURSELF**
Installing a water-filter system, and caring for a century palm. Hosts: Mary Bellows and John Reeves.
(4) **LIVE AT 4—Foley/Brock**
(5) **PEOPLE'S COURT**
Cases involve a handyman's work on a house, and payment for made-to-order pictures.
(7) **EYEWITNESS NEWS AFTERNOON—Hutchison/Raible**
Scheduled: The Bite of Seattle festival held at Greenlake. (Live; 60 min.)
(8) **FANTASY ISLAND—Drama**
In a story that predates his fame, country singer Mickey Gilley seeks stardom; a woman will be made a millionaire if she survives a trek. (60 min.)
(9) **SESAME STREET (CC)—Children**
(11) **BANANA SPLITS AND FRIENDS**
(12) **SCOOBY DOO—Cartoon**
(13) **LITTLE HOUSE: A NEW BEGINNING**
Sarah's strong-willed publisher father (John McLiam) tries to persuade the Carters to move to New York. (55 min.)
(15) (28) **MISTER ROGERS—Children**

Friday

4 PM to 6 PM

(21) **PRICE IS RIGHT—Game**
(CBN) **HERE COME THE BRIDES**
(CNN) **MONEYLINE—Lou Dobbs**
(ESN) **SPORTSCENTER**
(LIF) **WHAT EVERY BABY KNOWS —Parenting**
(NIK) **YOU CAN'T DO THAT ON TELEVISION—Children**
(NSH) **I-40 PARADISE—Comedy**
(SHO) **MOVIE—Cartoon**
"Peter-No-Tail." (90 min.)
(SPN) **MUSICCHANNEL—Videos**
(USA) **RADIO 1990**
4:05 (TBS) **SANFORD AND SON—Comedy**
4:30 (2) **AMATEUR NATURALIST**
A photo safari to the Unfolozi Game Reserve in Africa, which harbors animals such as termites, baboons, giraffes and white rhinos. Gerald Durrell.
(5) **NEWSCOPE**
(11) **BRADY BUNCH—Comedy**
(12) **FLINTSTONES—Cartoon**
(15) (28) **ELECTRIC COMPANY —Children**
(CNN) **CROSSFIRE —Buchanan/Braden**
(ESN) **INSIDE THE USFL**
(LIF) **'80s WOMAN—Discussion**
(NIK) **DANGERMOUSE—Cartoon**
(NSH) **DANCIN' U.S.A.**
(SPN) **MONEY, MONEY, MONEY —Report**
(USA) **DRAGNET—Crime Drama**
4:35 (TBS) **ALL IN THE FAMILY**
4:55 (13) **WEATHER**
5 PM (2) **HAPPY DAYS**
Fonzie shows unexpected compassion when Richie has a motorcycle accident. Henry Winkler, Ron Howard.
(4) (5) (6) (7) (8) (21) **NEWS**
(9) **MISTER ROGERS—Children**
(11) **LEAVE IT TO BEAVER** (BW)
Trouble begins when Beaver (Jerry Mathers) donates three of Ward's best suits to charity.
(12) **GOOD TIMES**
James has a visit from a childhood friend who claims to be a successful businessman. Ernie: Thalmus Rasulala. James: John Amos.
(13) **MAN FROM U.N.C.L.E.**
The agents infiltrate a mad scientist's laboratory to inactivate a seemingly invincible female robot. Andy: Jeannine Riley. (60 min.)
(15) (28) **READING RAINBOW (CC)**
Amy Linker narrates "A Chair for My Mother," about a family's efforts to rebuild their lives after a tragedy.
(ART) **TWO'S COMPANY—Comedy**
Dorothy (Elaine Stritch) finds it difficult to dissuade a persistent encyclopedia salesman (John Ringham).
(CBN) **TIMMY AND LASSIE —Drama** (BW)
(CNN) **NEWS**
(ESN) **BRITISH OPEN**
Second-round play, taped earlier today at St. Andrews, Scotland. (3 hrs.)
(HBO) **FRAGGLE ROCK—Children**
(LIF) **PET PEEVES—Animals**
(NSH) **YOU CAN BE A STAR**
(SPN) **CONVERSATION WITH FRED LEWIS**
(USA) **TENNIS MAGAZINE REPORTS**
5:05 (TBS) **MOVIE—Comedy**
"Donovan's Reef." (1963) John Ford directed this good-natured tale of three war buddies (John Wayne, Lee Marvin and Jack Warden) brawling and romancing on an island paradise. Elizabeth Allen. (2 hrs., 15 min.)
5:30 (2) **THREE'S COMPANY (CC)**
Chrissy mistakes an expensive jacket, meant for Mrs. Roper, as a birthday gift from Jack. John Ritter.
(9) **NIGHTLY BUSINESS REPORT**
Guest commentator: Alfred Kahn.
(11) **MORK & MINDY—Comedy**
Exidor (Robert Donner) is in love with a meter maid (Georgia Engel).
(12) **HOGAN'S HEROES—Comedy**
Hogan tries to influence a scientist who is working for the Nazis.
(15) (28) **SESAME STREET (CC) —Children**
(ART) **KELLY MONTEITH—Comedy**
Topics include health and fear of aging. Gabrielle Drake.
(CBN) **SUPERBOOK—Biblical Cartoon**
(HBO) **MOVIE—Comedy**
"Strange Brew." (90 min.)
(LIF) **WORLD REPORT—Health News**
(NSH) **FANDANGO—Game**
(SHO) **JAMBOREE IN THE HILLS II —Music**
(SPN) **JIMMY HOUSTON OUTDOORS**
(USA) **BASEBALL U.S.A.—Drysdale**

EVENING

6 PM (2) (21) **NEWS**
(4) **ABC NEWS (CC)—Peter Jennings**
(5) **NBC NEWS—Tom Brokaw**
(6) (8) **CFL FOOTBALL**
Hamilton at Calgary. (Live)
(7) **CBS NEWS—Dan Rather**
(9) **MacNEIL, LEHRER NEWSHOUR**
(11) **THREE'S COMPANY—Comedy**
The trio's happily married friends (Constance Mellors, Don Sparks) are splitting up over a story that got distorted in the retelling. John Ritter, Joyce DeWitt, Don Knotts.
(12) **CAROL BURNETT AND FRIENDS —Comedy**
Guests: Steve Lawrence and Eydie Gorme. Sketches include a sendup of TV commercials, a Spirit of '76 riff.
(13) **QUINCY—Crime Drama**
A scandal-sheet publisher exploits a movie star's mysterious death to wreck her lover's political career. Jack Klugman. Sinclair: Robert Foxworth. Reardon: William Daniels. Roberta: Donna Mills. (60 min.)
(ART) **WAR BABIES—Comedy**
A performance by an improvisational comedy troupe, whose skits involve audience participation. (60 min.)
(CBN) **700 CLUB—Religion**
(CNN) **FREEMAN REPORTS—Interview**
(LIF) **HEALTH STYLES—Regis Philbin**
(NSH) **NASHVILLE NOW—Magazine**
(SPN) **THIS IS NEW ZEALAND —Magazine**
(USA) **BOXING**
Bouts taped yesterday at Egypt Temple Shrine in Tampa, Fla. (2 hrs.)
6:30 (4) **NEWS**
(5) **TOP STORY—James/Matsukawa**
(7) **PM MAGAZINE**
Synchronized swimming; a Texas family that creates fireworks displays.
(11) **BOB NEWHART—Comedy**
A battle for Ellen's affections erupts between her self-confident ex-fiance (Fred Willard) and jealous Howard.
(12) **M*A*S*H**
Someone is filing highly critical reports on Potter's leadership.
(15) (28) **NIGHTLY BUSINESS REPORT**
Guest commentator: Alfred Kahn.
7 PM (2) **ACE CRAWFORD, PRIVATE EYE —Comedy**
It's a drag for Ace (Tim Conway), working nine to five, posing as a secretary to pinch a well-mannered robber preying on female office workers. Maureen: Marian Mercer. Bandit: Basil Hoffman. Luana: Shera Danese.
(4) **WHEEL OF FORTUNE—Game**
(5) (12) **ENTERTAINMENT TONIGHT —Magazine**
Scheduled: Tony Geary.
(7) **NEWS**
(9) **AUDUBON WILDLIFE THEATRE**
(11) **BARNEY MILLER—Comedy**
An Internal Affairs memo implies that one of the detectives is a spy.
(13) **LOU GRANT**
Lou's fascination with an abandoned Tinsel Town nitery prompts the Trib to investigate an unsolved murder committed there some 30 years earlier. Mrs. Polk: Nina Foch. (55 min.)
(15) (28) **YAN CAN COOK**
On the menu: tomato beef with bean curd; deep-fried eggplant with pork.
(21) **VANCOUVER—LaPierre/LeRose**
(ART) **WOMEN IN JAZZ—Documentary**
A retrospective on vocalists Bessie Smith, Billie Holiday, Anita O'Day.
(CNN) **NEWS**
(HBO) **BOXING**
Featured: Gerry Cooney (25-1, 21 KOs) returns to the ring following a two-year absence to take on Philip Brown (22-0-2, 15 KOs) in a scheduled 10-round heavyweight bout. (Records by The Ring magazine.) Telecast from Dallas. (Live)
(LIF) **NATURE OF THINGS**
(MTV) **FRIDAY NIGHT VIDEO FIGHTS**
(SHO) **FAERIE TALE THEATRE (CC) —Fantasy**
Elizabeth McGovern is the raven-haired princess and Vanessa Redgrave the insecure Queen. (55 min.)
(SPN) **MOVIE—Drama** (BW)
"Of Human Bondage." (1934) A young

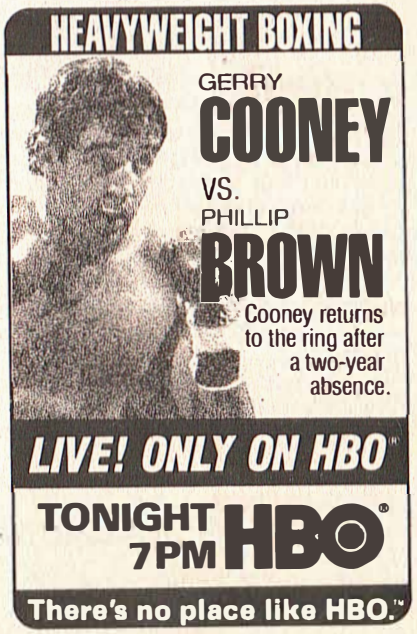

PORT LUDLOW'S $99, MIDWEEK-SNEAK, GOLF GETAWAY.

High pressure work-weeks and low pressure weekend weather can drive even the meek to desperate deeds. The Resort at Port Ludlow's Summer Midweek Special is well worth the risk.

Should your boss fail to appreciate the therapeutic value of two days of golf and aquatics it's time to take matters into your own hands. The deception begins.

Upon your covert arrival you'll receive four coupons, good for golf, golf cart rental, even power or sailboat rental.

After a fine day on the championship course, secretly improving your lies, you can retire to the new Nibblick's 19th, scorecard in hand, to continue your lies.

You'll want plenty of sunscreen poolside to preserve your palor for the office spys.

And should the boss coincidentally check in while you're checking out, all is not lost. Any person with a low handicap and a high regard for the finer things in life will surely see the humor of it all. Honest.

Call The Resort at Port Ludlow at 1-800-732-1239 or your travel agent for details and reservations today.

THE RESORT at Port Ludlow

SUMMER MIDWEEK SPECIAL

$99 Per person based on double occupancy.

Includes two nights deluxe lodging and four coupons. Coupons are redeemable for your choice; golf, golf cart rental, powerboat or sailboat rental. Available June through September 1984, Sunday through Thursday. Excluding 4th of July and Labor Day weekends. Three-day and five-day packages also available.

Friday

7:20 PM to 8 PM

medical student who is lame develops a hopeless passion for a callous young waitress. Leslie Howard, Bette Davis, Frances Dee. (2 hrs.)

7:20 (TBS) **MOVIE—Comedy**
"The Great American Traffic Jam." (1980) Rush-hour motorists get caught in a tle-up on Los Angeles's freeways in this TV-movie. John Beck, Shelley Fabares. (2 hrs.)

7:30 (2) **THIS WEEK IN B.C.**
(4) **WEEKNIGHT—Magazine**
(5) **TIC TAC DOUGH—Game**
(7) **FAMILY FEUD—Game**
(9) **WILD, WILD WORLD OF ANIMALS**
Ways in which raccoons use their paws like people use their hands are observed on this program.
(11) **LAVERNE & SHIRLEY—Comedy**
Frank plays matchmaker for Laverne.
(12) **MARY TYLER MOORE—Comedy**
Jerry Van Dyke plays a would-be comic about to debut in a bowling-alley lounge. Lou: Edward Asner.
(15) (28) **WALL $TREET WEEK**
Guest: Financial writer Merryle S. Rukeyser, father of Louis.
(ART) **ARTS AT SOTHEBY'S**
Early American furniture is the focus of a visit to New York's Sotheby Parke Bernet auction house.
(CBN) **MY LITTLE MARGIE** (BW)
(LIF) **HUMAN SEXUALITY**
Topic: inhibitions.
(NSH) **NEW COUNTRY—Music**
Gail Davis.

7:55 (9) **EVENING EDITION**
(13) **NEWS**

8 PM (2) **OLYMPIC JOURNEY**
Canada's hopes for medals in yachting and swimming at the 1984 Games in Los Angeles are assessed. Included is a look at both sports' coaching programs, and a profile of Finn-class sailor Terry Neilson.
(4) **BASEBALL**
At press time, ABC planned to air either New York Mets at Cincinnati or Philadelphia at Atlanta.
(5) **MASTER—Adventure**
The Master (Lee Van Cleef) travels to Hawaii where he gets caught up in a search for a priceless statue hidden in a booby-trapped cave. Max: Timothy Van Patten. (Repeat; 60 min.)

Guest Cast

Kruger ..... Kabir Bedi
Leo ..... Dick O'Neill
Draper ..... Anthony De Longis
Shelly ..... Cynthia Cypert

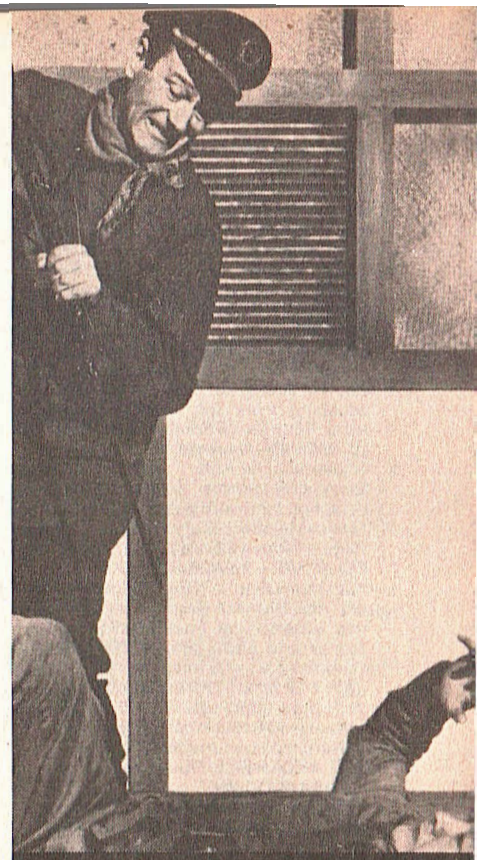

TONIGHT, DUKE IT OUT WITH CHINESE COMMUNISTS.

"BLOOD ALLEY" WITH JOHN WAYNE TONIGHT AT 8 ON PRIME MOVIE ELEVEN

11 KSTW

ENTERTAINING THE NORTHWEST

Friday

8 PM to 9:20 PM

7 DUKES OF HAZZARD
A young man appears with proof that he's Luke's brother Jud (Randy Hamilton), an ex-boxer hunted by gamblers who wanted him to take a dive. Luke: Tom Wopat. Bo: John Schneider. Jesse: Denver Pyle. Hogg: Sorrell Booke. (Repeat; 60 min.)
9 15 28 WASHINGTON WEEK IN REVIEW
11 MOVIE—Adventure
"Blood Alley." (1955) John Wayne and Lauren Bacall in a tale about people escaping from the Chinese Communists. Paul Fix. (2 hrs.)
12 MOVIE—Adventure
"Quentin Durward." (English; 1955) Sir Walter Scott's costume romance of action and intrigue in 15th-century France. Robert Taylor, Kay Kendall, Robert Morley. (2 hrs.)
13 MOVIE—Adventure
"Scaramouche." (1952) Eleanor Parker and Stewart Granger lend flair to this entertaining swashbuckler of romance and derring-do in 18th-century France. (2 hrs., 15 min.)
ART YES MINISTER—Comedy
Jim (Paul Eddington) and Sir Humphrey (Nigel Hawthorne) become involved in a construction project.
CBN ANOTHER LIFE—Serial
CNN MONEYLINE
ESN SPORTSCENTER
LIF CELEBRITY CHEFS—Cooking
Carol Channing, Merv Griffin.
MTV COUNTDOWN
NSH YOU CAN BE A STAR
SHO MOVIE—Western
"The White Buffalo." (1 hr., 35 min.)
USA NIGHT FLIGHT
A look at dance in videos, with clips of Michael Jackson, Men Without Hats, ELO, Billy Idol, Dire Straits. (60 min.)
8:15 ESN PRO KARATE
Norris Williams defends his U.S. lightweight title against Robert Visitation in a scheduled 9-round fight, taped July 14 at Shreveport, La. (90 min.)
8:30 2 RIDING THE MOUNTAIN WAVES
9 WALL $TREET WEEK—Rukeyser
Guest: Financial writer Merryle S. Rukeyser, father of Louis.
15 28 LATENIGHT AMERICA
Scheduled: Author Beverly Slater ("Stranger in My Bed"). (Live; 60 min.)
ART LAST OF THE SUMMER WINE
In the conclusion of a two-part episode, the gang gets involved in getting Compo (Bill Owen) airborne.
CBN BEST OF GROUCHO—Game BW

PROGRAM CHART IS ON A-106

CNN SPORTS
HBO MOVIE—Adventure
"Octopussy." (2 hrs., 10 min.)
LIF WEEKEND ATHLETE
The importance of attitude on athletic performance.
NSH YESTERYEAR IN NASHVILLE
Guests: Anita and Helen Carter.
9 PM 2 7 DALLAS
Miss Ellie (Barbara Bel Geddes) and Clayton (Howard Keel) return in time for the annual Ewing barbecue; Cliff (Ken Kercheval) takes the bait in J.R.'s plot against him; and Katherine (Morgan Brittany) locates a copy of Charlie's birth certificate identifying her father. J.R.: Larry Hagman. Edgar Randolph: Martin E. Brooks. Travis Boyd: Christopher Albee. (Repeat; 60 min.)
5 MOVIE (CC)—Thriller
"The Haunting Passion," an eerie 1983 TV-movie about a wife (Jane Seymour) who's possessed by a spectral lover. (Repeat; 2 hrs.)

Additional Cast

Dan Evans ..... Gerald McRaney
Lois O'Connor ..... Millie Perkins
Judith Granville ..... Ruth Nelson
Jonathan Kane ..... Paul Rossilli
Thorne Abbott ..... Ivan Bonar

6 8 CIRCUS
Aerialists Pete and Petrova, the Great Mauricio juggling act, high-wire artist the Outstanding Valentino, acrobats Teddy and Theresa, the Bertini Chimpanzees and impressionist Jim Carrey. Pierre Lalonde. (Repeat)
9 JUDY GARLAND—Variety BW
Guests: Ethel Merman, Shelley Berman, Peter Gennaro. Highlights: "Everybody's Doing It," "Let's Do It" (all); "Puttin' on the Ritz" (Judy). (60 min.)
21 MOVIE—Drama
"Doux Aveux." (Canadian; 1982) An elderly woman prepares for an orderly death as a fitting end to her orderly life. Helene Loiselle, Marcel Sabourin, Genevieve Brassard. (2 hrs.)
ART TWO'S COMPANY—Comedy
Dorothy (Elaine Stritch) finds it difficult to dissuade a persistent encyclopedia salesman (John Ringham).
CBN BURNS AND ALLEN BW
CNN NEWS—Emory/Williams
LIF HEALTH STYLES—Regis Philbin
NSH NASHVILLE NOW—Magazine
SPN FINANCIAL INQUIRY—Report
USA NIGHT FLIGHT
The top-10 videos; new music artists Blancmange, Mark Urgent. (60 min.)
9:20 YES NIGHT TRACKS—Music

PAY-MOVIE DETAILS BEGIN ON A-6

9:30 6 8 B.C. SUMMER GAMES
Highlights of the day's events including tennis, water-skiing at Deer Lake, archery and shooting.
15 28 COLORSOUNDS (OC)—Music
ART KELLY MONTEITH—Comedy
Topics include health; and fear of aging. Hostess: Gabrielle Drake.
CBN JACK BENNY BW
SPN MOVIEWEEK—Previews
9:45 ESN SPORTSLOOK—Discussion
An interview with California Angels vice-chairman Red Patterson.
10PM 2 CBC NEWS (CC)—Knowlton Nash
6 MAGNUM, P.I.—Crime Drama
See Thursday 8 P.M. (60 min.)
7 8 FALCON CREST
The cartel representative (Ken Letner) puts separate squeezes on Richard (David Selby) and on Maggie (Susan Sullivan), whose article about Jacqueline falls into the wrong hands. Meanwhile, Lance (Lorenzo Lamas) offers his services to the valley's newest winemaker. (Repeat; 60 min.)

Additional Cast

Judge Winthrop ..... Kenneth Tobey
Plenn ..... Liam Sullivan
Hobson ..... Whit Bissell

9 MASTERPIECE THEATRE (CC)
See Sunday 9 P.M. (60 min.)
11 NEWS
12 ON THE BUSES—Comedy
Ever go on a strict health regimen? Sympathize with Stan (Reg Varney).
15 28 POLITICAL LIFE OF ALLARD K. LOWENSTEIN—Profile
A profile of the civil-rights activist (1929-80), who "was the irresistible force that moved the immovable object," according to Sen. Edward Kennedy (D-Mass.). The unnarrated program chronicles the former New York representative's work during the voter-registration drive in Mississippi in 1964. (60 min.)
ART WAR BABIES—Comedy
See 6 P.M. ART for details.
CBN I MARRIED JOAN—Comedy BW
CNN CROSSFIRE
LIF NATURE OF THINGS
SHO MOVIE—Adventure
"Octopussy." (2 hrs., 10 min.)
[Closed-captioned on Showtime.]
SPN INSIGHT—Drama
USA NIGHT FLIGHT
Vintage clips of the Who, the Hollies, Steppenwolf.
10:15 13 NEWS
ESN BOXING HIGHLIGHTS
Part I: ESPN's top July bouts. (90 min.)

Friday

9:30 PM to 11:30 PM

10:20 2 JOURNAL
10:30 12 NEWS
13 MOVIE—Comedy
"Take This Job and Shove It." (1981) Good ole brewery workers are in a lather because of their martinet boss (Robert Hays). Art Carney, Barbara Hershey, Eddie Albert. (2 hrs., 5 min.)
CBN LOVE THAT BOB!—Comedy BW
CNN NEWS
LIF HUMAN SEXUALITY —Discussion
How casual sex may affect self-esteem is the topic.
NSH NEW COUNTRY—Music
SPN MOVIE—Mystery BW
"Heartaches." (1947) Film crooner's (Ken Farrell) life is in danger; while police think it's publicity, the murders begin. Edward Norris, Sheila Ryan. (85 min.)
USA NIGHT FLIGHT
"Wrong Side of the Road," a documentary on two Australian reggae groups. (90 min.)
10:45 ESN INSIDE THE USFL
11PM 2 CBC NEWS (CC)—Knowlton Nash
4 5 7 NEWS
6 8 CTV NEWS (CC)—Robertson
9 AUSTIN CITY LIMITS—Music
Tammy Wynette and John Conlee perform. Songs: "Stand by Your Man," "Rose Colored Glasses." (60 min.)
11 SOAP—Comedy
Corinne is released from jail and Jessica is arrested.
12 TV 12 MUSIC VIDEO
Eurythmics and David Bowie.
21 SPORTSPAGE—Carson/Hebb
ART WOMEN IN JAZZ—Documentary
A retrospective on vocalists Bessie Smith, Billie Holiday, Anita O'Day.
CBN CHILDREN: THE WORLD'S MOST VALUABLE RESOURCE
HBO MOVIE—Comedy-Western
"Drawl" Not rated; for details, see the Close-up on A-37. (1 hr., 40 min.)
[Closed-captioned.]
LIF STRETCH WITH PRISCILLA —Exercise
NSH OFFSTAGE—Interview
Guest: Cristy Lane.
11:05 2 NEWS
11:15 ESN SPORTSCENTER
11:20 6 8 NEWS
11:30 2 BACKSTAGE PASS—Music
4 NIGHTLINE—Ted Koppel
5 TONIGHT
Scheduled: George Segal, Cyndi Lauper. Johnny Carson. (60 min.)
7 SPORTSLINE—Wayne Cody

Letters

Continued from page A-3

attempted kicks shows what a ludicrous hybrid PKA karate really is ["Something's Afoot on Cable," June 16]. No one ever had to require specific techniques in traditional karate contests, nor was [boxer] Jack Dempsey required by the rules to throw the left hook that broke Jess Willard's jaw. Imagine how ridiculous pro football would be if competitors were required to attempt so many passes per quarter. No doubt many PKA champions are pretty good at karate, so why do they parade around in an absurd parody of ringfighting that is neither good boxing nor good karate—and that is not even good showmanship?

Thomas M. Riley
Lockport, N.Y.

SOUND IDEA

With the advent of television stereo broadcasts ["It's Months Away: Hear Ye! Hear Ye! Stereo Comes to TV," June 9], it is time for a new industry standard. This standard would require broadcasters to pipe the "canned laughter" over the left speaker channel and the program over the right speaker channel. This would allow viewers who are annoyed or insulted by canned laughter to turn off the left speaker and enjoy the program. Short predictable bursts of laughter in places with no humor are extremely irritating. Movies do quite well without canned laughter—what's wrong with television?

S. Steve Adkins
Burnsville, Minn.

ARE WE QUACKED?

Jeers to TV GUIDE for denouncing the National Coalition on Television Violence ["Cheers 'N' Jeers," June 9]. From a parent's point of view, I agree with them that Donald Duck is too violent. I would have appreciated knowing [the NCTV's] opinion before I let my children watch [Donald Duck cartoons].

Janet White
Penn Valley, Cal.

Correspondence for this department should be addressed to Letters Department, TV GUIDE, Radnor, Pa. 19088. No anonymous letters will be published.

Friday

11:30 PM to 12:05 AM

11 ROWAN & MARTIN'S LAUGH-IN
Guest: Phyllis Diller. Cameos by Roger Moore, Jacqueline Susann.
12 MOVIE—Drama
"The Lindbergh Kidnapping Case" (Made for TV; 1976) details the 1932 investigation, and the trial of Bruno Hauptmann (Emmy winner Anthony Hopkins). (2 hrs., 20 min.)
21 SCTV—Comedy
ART ARTS AT SOTHEBY'S
Early American furniture is the focus of a visit to New York's Sotheby Parke Bernet auction house.
ESN BOXING
See Tues. 5:30 P.M. (2 hrs., 30 min.)
LIF AMERICAN ADVENTURE
A visit to a motorcycle school.
NSH YESTERYEAR IN NASHVILLE —Interview

11:50 7 MOVIE—Mystery
"A Study in Terror." (English; 1965) Jack the Ripper vs. Sherlock Holmes (John Neville). Watson: Donald Houston. (1 hr., 50 min.)

11:55 SPN MOVIE—Comedy BW
"Ghosts on the Loose." (1943) The East Side Kids discover a mystery house is a Nazi headquarters. Leo Gorcey, Huntz Hall, Bela Lugosi, Ava Gardner. (80 min.)

Mid. 4 ABC ROCKS—Music Videos
Scheduled segments include a musical look at romance.
9 LATENIGHT AMERICA—Wholey
Scheduled: Author Beverly Slater ("Stranger in My Bed"). (60 min.)
11 SOLID GOLD—Music
21 MOVIE—Adventure
"Texas Detour." (1978) Action tale about the misadventures of a Hollywood stunt man (Patrick Wayne) driving to a Nashville movie assignment. Mitch Vogel. (2 hrs.)
ART YES MINISTER—Comedy
Jim (Paul Eddington) and Sir Humphrey (Nigel Hawthorne) become involved in a construction project.
CBN 700 CLUB—Religion
CNN FREEMAN REPORTS
LIF LIFETIME—Magazine
USA NIGHT FLIGHT
A look at dance in videos, with clips of Michael Jackson, Men Without Hats, ELO, Billy Idol, Dire Straits. (60 min.)

12:05 6 MOVIE—Comedy
"Move." (1970) Uneven, offbeat film, with Elliott Gould as a professional dog walker/pornographer who suffers from urban paranoia. Dolly: Paula Prentiss. (2 hrs.)

PROGRAM CHART IS ON A-106

8 MOVIE—Drama
"WUSA." (1970) Paul Newman and Joanne Woodward play ill-starred lovers in this political tale centering on a right-wing New Orleans radio station. Filmed on location. (2 hrs., 15 min.)

12:15 SHO MOVIE—Comedy
"My Tutor." (1 hr., 40 min.)

12:20 TBS NIGHT TRACKS CONTINUES

12:30 2 BEST OF THE MIDNIGHT SPECIAL
Daryl Hall & John Oates (hosts), Alice Cooper and Heart. Music includes "Sara Smile," "Rich Girl." (60 min.)
4 MOVIE—Thriller
"The Premature Burial." (1962) Roger Corman directed this Edgar Allan Poe tale about a man who lives in fear of being buried alive. Ray Milland, Hazel Court. (1 hr., 40 min.)
5 FRIDAY NIGHT VIDEOS
Scheduled: Part 3 of an interview with Boy George and Culture Club. Also: videos by Elton John, Van Halen, and the Pointer Sisters. (90 min.)
ART LAST OF THE SUMMER WINE
In the conclusion of a two-part episode, the gang gets involved in getting Compo (Bill Owen) airborne.
LIF FAST FORWARD—Science

12:35 13 THICKE OF THE NIGHT
Susie and Sonny Bono; Luther Vandross; Casey Kasem. (Repeat; 90 min.)

12:45 HBO MOVIE—Drama
"The Betsy." (2 hrs., 5 min.)

1 AM 9 EVENING EDITION
11 NEWS
CNN NEWS—Emory/Williams
LIF HEALTHLINE—Report
USA NIGHT FLIGHT
The top-10 videos. (60 min.)

1:15 SPN MOVIE—Comedy BW
"Flying Deuces." (1939) Laurel and Hardy, as two deserters from the Foreign Legion, escape a firing squad by stealing a plane. Georgette: Jean Parker. (1 hr., 45 min.)

1:30 CBN ROSS BAGLEY—Gospel Music
LIF COPING—Instruction

1:40 7 NEWS

1:50 12 ROWAN & MARTIN'S LAUGH-IN

2 AM 5 HOT—Music
ESN RODEO
LIF PICTURE OF HEALTH
SHO MOVIE—Comedy
"The Survivors." (1 hr., 45 min.)
USA NIGHT FLIGHT
Vintage videos include music by the Who ("So Sad About Us"), Steppenwolf ("Rock Me").

2:05 6 WALTONS—Drama

Friday

12:05 AM to Sign-off

13 NEW YORK HOT TRACKS—Music
Featured: Part 1 of a two-part interview with Billy Joel. (90 min.)

2:10 4 NEWS
7 SPORTSLINE—Wayne Cody

2:20 8 WALTONS—Drama
12 NEWS

2:30 5 MOVIE—Drama
"Hunters Are for Killing." (Made for TV; 1970) After six years in prison, an innocent man (Burt Reynolds) returns home to clear his name. Melvyn Douglas, Suzanne Pleshette, Martin Balsam. (2 hrs.)
LIF AMERICAN ADVENTURE
USA NIGHT FLIGHT
"Wrong Side of the Road," a documentary on two Australian reggae groups. (90 min.)

2:50 HBO MOVIE—Comedy-Drama
"Tempest." (2 hrs., 20 min.)

3 AM CBN BLACKWOOD BROTHERS —Gospel Music
CNN NEWS—Mark Leff
LIF WORLD REPORT—Health News
SPN MOVIE—Western BW
"West of the Divide." (1933) John Wayne, Virginia Brown Faire, Lloyd Whitlock. (60 min.)
TBS NEWS

3:30 CBN JIMMY HOUSTON OUTDOORS
CNN INVESTIGATIVE REPORT
LIF IT FIGURES—Exercise

3:35 13 INN NEWS—Bosh/Harper

4 AM CBN WEEKEND GARDENER
CNN NEWS—Steve Schatz
ESN SPEEDWEEK—Auto Racing
LIF HEALTH—Discussion
NIK PINWHEEL—Children
SHO JAMBOREE IN THE HILLS II —Music
SPN MOVIE—Comedy
"Here Comes Trouble." (1948) A cub reporter with a photographic mind (William Tracy) helps solve the murder of a stripper. Joe Sawyer, Betty Compson. (60 min.)
USA ALIVE & WELL

4:05 TBS BETWEEN THE LINES —Discussion

4:30 5 HONEYMOONERS—Comedy BW
CBN ATHLETES IN ACTION —Magazine
CNN SPORTS—Bob Richards
ESN HORSE RACING WEEKLY
LIF HI-TECH COOKOLOGY

4:35 TBS BASEBALL BUNCH—Children

4:45 LIF REFLECTIONS

Channels and networks reserve the right to make last-minute changes.

television crossword

July 14, 1984

See next week's TV GUIDE for solution

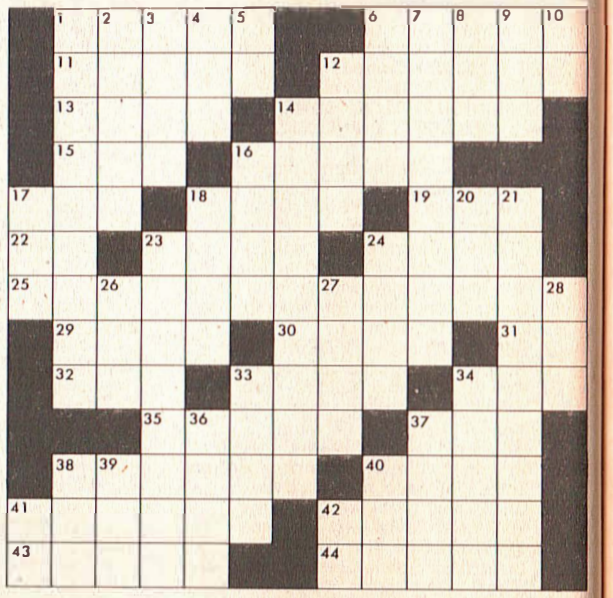

Answers to puzzle of July 7

M	I	S	S			A	D		E	R	R	
E	R	A	T		A	M	E		B	E	E	T
G	E	N	E		P	A	C	K		I	M	A
			P	A	R	T	O	N		N	I	P
	S	C	H	N	E	I	D	E	R		N	E
	T	H	A	T	S		E	W	I	N	G	S
	R	A	N						V	A	T	
E	U	N	I	C	E		S	T	E	N	O	
S	T		E	R	I	N	M	O	R	A	N	
S	H	A		A	L	I	E	N	S			
E	E	L		M	E	G	A		I	T	C	H
X	R	A	Y		E	E	R		D	A	R	E
	S	S	E		N	L			E	R	I	C

across

1 "The Ballad of ____ Hogue"
6 Watched closely
11 Mine entrances
12 Arranged in layers
13 He's Willis Jackson
14 More benevolent
15 "48 ____"
16 "Ten Who ____"
17 *The Steve Allen Show* regular
18 Ballplayer Rose
19 Movable cover
22 "The Turning Point" star (init.)
23 Alan Alda series
24 Actress Moore
25 She's Rhoda
29 Central part
30 Howard, Ely, Glass et al.
31 "____ Kill a Cop"
32 "____ and cry"
33 She's Jennifer Keaton
34 "____ Christie Love!"
35 Ladd or Keaton
37 "____ Freedom Ring"
38 "____ to the Sun"
40 *WKRP*'s Jennifer
41 Belonging to actor Ralph
42 Invigorating medicine
43 "____ Means Goodbye"
44 S-shaped moldings

down

1 She's Daisy Duke
2 Love greatly
3 Prices offered
4 Limited (abbr.)
5 Legendary variety-show host (init.)
6 Trigonometry term
7 Traveling sellers
8 Wrath
9 Ever (poet.)
10 "The Pajama Game" star (init.)
12 Make weary
14 Susan Clark role
16 Lucy's son
17 Navigation (abbr.)
18 To peel
20 Mischievous child
21 The study of food
23 She's Elyse Keaton
24 Actress Plato
26 ____ *Grant*
27 Fine whetstone
28 Decay
33 Label cards
34 Actress Francis
36 Mental conception
37 "The ____ Gun"
38 Balance (abbr.)
39 "____ Lobo"
40 "The ____ of the Black Pearl"
41 He played Tommy Bradford (init.)
42 "____ Die in Paris"

VALUE WITHOUT COMPROMISE

CENTURY

Always extra cigarettes, but not at the expense of taste.

5 more per pack.

Warning: The Surgeon General Has Determined That Cigarette Smoking Is Dangerous to Your Health.

LIGHTS 100's: 12 mg. "tar", 0.9 mg. nicotine, FILTER: 15 mg. "tar", 1.1 mg. nicotine, av. per cigarette by FTC method.

©1984 R. J. REYNOLDS TOBACCO CO.

PERCEPTIONS

THE CARSON APPEAL

Why He's Lasted So Long

A searching look at TV's most successful talk-show host

By Bel Kaufman

If no one had ever learned to read, said a French cynic whose name escapes me, no one would ever fall in love. At least, not the romantic love literature taught us to expect. If no one had ever invented television, no one would ever know Johnny Carson. At least, not as the most successful and long-lived talk-show host. Where else could he have achieved such prominence, such power? Television is his natural habitat; it is only this special medium that has nurtured his special talents.

And they are remarkable, in spite of the tendency to shrug them off as lightweight, especially in intellectual circles. Some of my friends would never admit that they watch him; others confess they cannot go to sleep without Johnny.

Curt Gunther

Bel Kaufman is the author of "Love, Etc." and "Up the Down Staircase."

Philippe Halsman

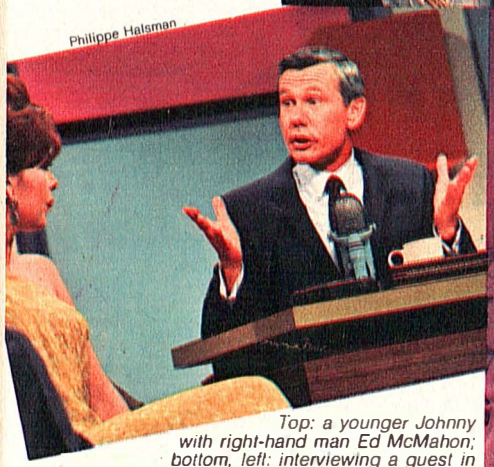

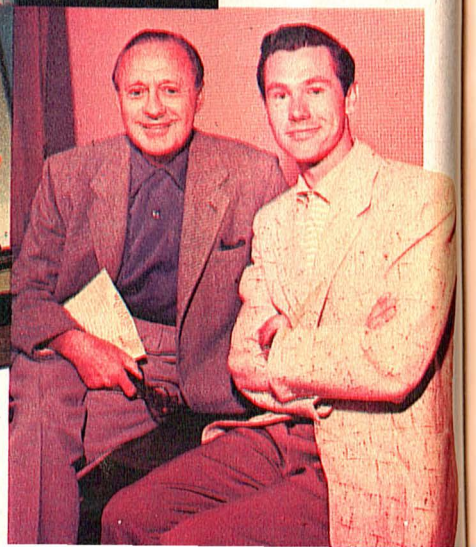

Top: a younger Johnny with right-hand man Ed McMahon; bottom, left: interviewing a guest in 1966; right, rubbing shoulders with Jack Benny.

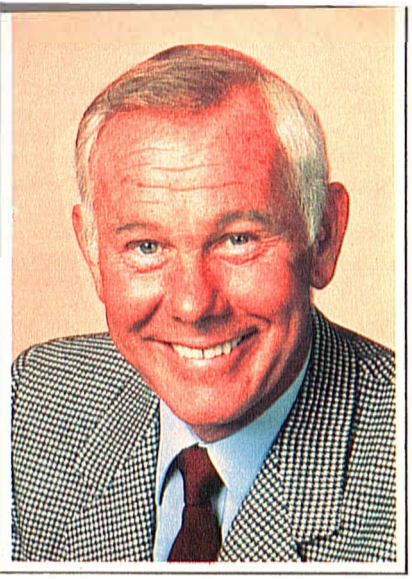

The fact that he has survived as host of *The Tonight Show* for more than 21 years makes him a talk-show phenomenon, and talk shows are phenomena of TV, and TV is a phenomenon of modern life.

I have never met him, nor do I know anyone who has. I come to this article unprejudiced by knowledge of the man outside the little screen. I am merely one-eighteen-millionth of his audience. (He is supposed to have that many viewers, and an annual income of as many dollars as people who watch him.) I write only of his image on the screen: this image *is* the man.

What makes Johnny run so long? Why has he remained on top of this fiercely competitive field? Is it because he does what no one else does better? But what exactly does he do? He calls himself a performer, an entertainer—but is he? Is he an artist of small talk? A catalyst? A "personality"?

I believe he reflects the great American majority, its values, its myths. He is the American Dream personified: the typical middle-aged boy next door, who has come out of Nebraska (he frequently reminds us of this) and become a self-made millionaire. Everything about him is American: his face, his voice, his background. He speaks of his average boyhood in an average family in an average home. He enjoys tennis, playing the drums, doing magical tricks—that's American.

He is a good sport, willing to try anything once: falling off a ladder, handling a snake, getting drenched in water. He is not afraid to appear ridiculous—that's American.

He is kind and decent to children and old ladies—that's American.

He keeps abreast of the news, is mildly liberal, purposely anti-intellectual—that's American.

At the peak of his career in his late 50s, he is youthful, energetic, physically fit—that's American.

Even his name is an American-boy name: not John, not Jack, but Johnny. He is the grown-up white-haired adolescent, given to funny hats and sophomoric horseplay. Even his corn is American corn. Yet he can be serious when necessary, courteous, cool, controlled. He knows his own limitations; he himself says he is not William Buckley, nor does he mean to be. A Russian lady of my acquaintance once returned from a movie starring Goldie Hawn, shaking her head in disapproval: "Not Tolstoy," she announced. Johnny knows exactly who he is and what is expected of him.

He has kept pace with the enormous social changes in this country in the last 20 years. Grown older, he has grown bolder; as sexual taboos have relaxed, he has become more permissively risqué. His is the naughty innuendo, the unvoiced snicker, the single-entendre, the blush that isn't there. To know the score, to be with it, and yet not to offend—that's American, too.

His success is due in great measure to his quick wit, his ability to seize absurdity and run with it. He is Johnny-on-the-spot with an instant retort. His timing and delivery are expert. His face speaks more eloquently than his writers' scripted words. He is a master of the slow take, the mock-affronted expression, the blank stare at the camera. He is a fine mimic and impersonator; his Reagan is as good as they come. →

continued

Another reason for his longevity is the familiar format of his show. Here familiarity breeds content: his audience knows what's in store, at the same time hoping for something unpredictable to happen, which occasionally does. Johnny is as likely as not to remove his pants, cut off his tie, tear up the script and throw it over his shoulder.

It works, as does the smooth teamwork of his triumvirate: Ed McMahon, the big, jovial, drinking Irishman, whose loud, contagious laugh leads all the rest and who serves as the perfect foil for Johnny. Doc Severinsen, trumpeter and musical director, Johnny's sartorial antithesis, with his way-out clothes and his way-out humor. Tommy (not Thomas; we are all youngsters here!) Newsom, sweet scapegoat, the butt of some of Johnny's unkindest jibes at his presumably colorless personality. Tommy's smiling dignity saves them from bad taste and allows the audience to identify with the underdog. Tommy, too, has his own brand of understated humor. An example from a recent show, when Doc was away:

Johnny: "How come you are standing with your arms folded like that? Doc never does."

Tommy: "Someone has to."

Each of the three knows by heart his assigned role in the nightly spontaneity.

So does Johnny. The moment Big Ed announces: "Heeeere's Johnny!" and the multicolored drapes part, Johnny emerges (What is he wearing tonight?), impeccably groomed, conservatively tailored, elegant. Amid wild applause, hysterical screams and whistles of the faithful, prompted by either his appearance or the applause sign, Johnny stands, pretending to be embarrassed by their enthusiasm, with an almost "Aw, shucks, folks" manner, but not quite; his studied shyness and boyish grin are tempered by a cool sophistication. Ed and Doc clasp their hands and bow in reverential obeisance, which Johnny acknowledges and begins his opening monologue.

This is often the best part of the show; it's the voice of Middle America. He comments on topical and local events, criticizing what is currently safe and popular to criticize: the postal service, British royalty, air pollution and our own Government, which he claims is his best source of humor. His political comments are irreverent without being rebellious or abrasive. They are not to be underestimated. His bite is often sharper than his barb; his barbs are pointed, but not poisonous. His accurate gauge of the country's political climate keeps him from taking risks; he avoids extreme positions.

He is equally sensitive to his audience in the studio and, by extension, at home. He establishes immediate rapport with it; he plays with the audience, shares with the audience, takes it into his confidence. The audience becomes part of the act. It recognizes and responds to his key phrases. It delights in his familiar mannerisms: tie-touching, eye-rubbing, pencil-flipping; the karate chop to stop the orchestra; the golf stroke to signify the end of the monologue. He knows the people watching him are aware of his personal problems, his marital woes, though he never discusses them on the air; and they know that he knows that they know, so a slightly raised eyebrow or a throwaway comment on the high cost of cat food is all that is necessary for the instant, sympathetic laugh.

When the audience groans in unison at a joke that falls flat, he not only retrieves the joke, but juggles it for added laughs.

Though taped, his show seems to be happening here and now, at a private party where we meet some interesting or amusing people who would never otherwise enter our homes. Sometimes the party is successful, sometimes dull, but it is always effortless. We can leave at any time without offending anyone just by touching the dial.

Johnny is the perfect host, always in control. No one can spill soup on *his* tablecloth, though if a gauche guest does, Johnny at once turns it into a soup-spilling skit. He is at his best when his guest is good; when his own unscripted wit is matched to his guest's and often saves the day—or the hour. His guests, no doubt carefully selected and screened, consist of actors, kooks and zanies, trainers of exotic animals, singers, comics, starlets, eccentric doctors, popular astronomers, lively octogenarians, precocious children, assorted celebrities who come to plug their wares, and people in the news—but no one too controversial; no one who might threaten the low-key humor of the program.

Johnny knows instinctively what his audience wants to know, and he listens, really listens, to his guests. He is respectful to celebrities without being deferential; he is kind to his guests without being sentimental. He doesn't compete with them, but tries to bring out the best in the dullest. Like Shakespeare's Falstaff, he is not only witty in himself, but "the cause that wit is in other men." If a guest is dull beyond rescue, there seems to be off stage an unseen, swift vaudevillian hook: a sudden commercial, during which the guest disappears.

Sometimes an unknown singer or comedian is given a chance, truly the chance of a lifetime, since a few minutes on *The Tonight Show* can launch an important career. Johnny wields enormous power.

Television is a giant maw that devours tons of material daily. Aiming to please all and to antagonize none, Johnny is of necessity uneven. His frequently trenchant political comments appeal to one segment of his audience, while his silly costumes and slapstick skits appeal to another. Johnny's brow is very middle.

It's a thin line that divides good taste from vulgarity, spontaneity from foolishness; sometimes Johnny oversteps this boundary. He seems to be fond of his "Carnac the Magnificent" and "The Mighty Carson Art Players," which I find tedious. His rehearsed programs are seldom as amusing as his own asides. I think "The Edge of Wetness," his heavy-handed attempt to parody TV soap operas in a town called "Sludge Falls," is deplorable. Here the camera moves in on the faces of the audience, while Johnny narrates their fictitious lives in a manner so close to insulting that I'm surprised the audience allows this. I'm even more surprised that Johnny allows—or encourages—his writers to involve him in anything so tasteless. As for "The Best of Carson," it sometimes turns out to be the worst of Carson, since it consists of reruns of old programs, and nothing is staler than yesterday's news. A flip reference to the living Grace Kelly after her tragic death; a discussion of the British royal wedding long after Di had a baby, or of Carter as the current President makes me feel embarrassed and cheated; it's like having to eat cold leftovers.

The hour of *The Tonight Show* no doubt contributes to its success. It is aired in the evening, after dinner, after the heavy TV news of murders and massacres, when the viewer, often in bed but not yet ready for sleep, is eager for a bit of light entertainment, innocent tomfoolery and bright chitchat. It's talk to relax by; it requires no thinking. Johnny himself appears relaxed and easy, though on occasion he betrays an edginess that is dangerously taut.

His warm charm and ready wit are apparent in his specials, where he is the urbane emcee at big events, such as the Academy Awards. But I saw this façade disappear during an interview by Barbara Walters, in which he looked tired, aging, disillusioned, as he cautiously pussyfooted around his answers, spouting jejune clichés. He is obviously uncomfortable when not on his own turf.

That he has managed to survive for so long is one of the most interesting things about prankish, puckish Johnny. We have been a part of his survival; we made him, he is ours. What makes Johnny run is what makes Johnny fun: an amalgam of personality traits, talents, teamwork, and a carefully manufactured and maintained public image that has become the man himself. As long as he makes his audiences laugh at what they consider funny and dares to criticize what they would like to, he will continue to be No. 1, the King of Talk Shows, the nice boy from Nebraska who made good, but real good, in the Big City of America. (END)

Will You Have Your Burger Commercial Rare—or Well-Done?

For Wendy's, McDonald's and Burger King, those catchy ads mean lots of thick, juicy profits

By Rod Townley

Walter Mondale may demand to know where it is. Gary Hart may retort that he's got it. George McGovern may try to conciliate by saying both men have enough of it "if they don't turn each other into hamburger."

But *we* won't say it. It's gone far enough. Where's the relief?

For readers who've been away studying penguins on Tierra del Fuego for the past few months, we should explain that Wendy's International has launched a phenomenally popular ad campaign for its hamburgers. A diminutive octogenarian named Clara Peller bellows the now-famous tag line in a voice like the Queen Mary's foghorn.

Richard Newton

That phrase (which we refuse to repeat) has taken on a life of its own, asserts Joe Mack, executive vice-president of Dancer Fitzgerald Sample, the agency that created the ad. "It's come to mean 'Where's the substance? Where's the action? I want my money's worth.' It's the victim striking back."

Perhaps because of this underdog appeal (and the boost inadvertently given it by the Democratic Presidential hopefuls), Miss Peller's jarring question could appear on $50-million worth of merchandise this year, from T-shirts to posters to hamburger-shaped bubble gum. The "WTB" line is already a trademark of Wendy's and Miss Peller will get a percentage of merchandising profits. She may never have to work again.

With 2600 stateside restaurants, Wendy's still trails Burger King (with 3600) and McDonald's (a whopping 6300 in the U.S.). Those oversized competitors profess indifference to Wendy's modest ($19 million) TV campaign featuring the 4-foot-10-inch, 82-year-old Peller. "We wouldn't have used those gnome-like creatures," avers John Weir, public-relations director for Burger King. "Some of these Wendy's people are really creeps . . . not the people you want to be rubbing elbows with for your Saturday Whopper."

McDonald's spokesman Bob Keyser is less colorful in his response: "We don't feel it's necessary to continually react to the competitive machinations in the industry." So there, Clara.

McDonald's, in fact, has turned not reacting to competitors into a policy. When you're No. 1, after all, you don't talk about (or do ads confronting) No. 2 or 3. Tough head-to-head comparative advertising is the underdog's weapon. It may be hard to think of Burger King as an underdog, with over $3 billion in sales in 23 countries in 1983. But McDonald's, with 17 million customers a day, rang up $8.7 billion that same year. (Wendy's limped along with $1.9 billion, Hardee's with $1.5 billion.)

On September 27, 1982, the underdog bit back. That's when Burger King fired off the first volley of satirical comparative ads and started The War Between the Steaks. While McDonald's cozied up to viewers with "You deserve a break today" commercials, followed by the equally heartwarming "McDonald's and you" ads, Burger King turned up the heat with its flame-broiled-versus-fried campaign and the slogan, "The switch is on." Among the most memorable Burger King spots was one showing the MacDonald family of Norwalk, Conn., all in Groucho Marx disguises (even the dog!), confessing their switch from McDonald's to BK. Other ads showed little Emmanuel Lewis, now of *Webster*, chirping the virtues of flame-broiling. (He's been brought back this year to continue grilling the competition.) →

continued

Soon McDonald's became embroiled in controversy, suing Burger King over its claims. "A big mistake," says Dave Vadehra of Video Storyboard Tests, Inc. The suit was settled out of court and the fracas gave Burger King (by some estimates) $30 million in free publicity.

BK's John Weir contrasts McDonald's "warm fuzzies" (heart-tugging image ads) with Burger King's "velvet-fist" approach. "Ours is soft on the outside, but there's a real hard message in it," he says. The results: an average 15-per-cent annual increase in business over the past two years. Although McDonald's claims a respectable 11-per-cent increase in worldwide sales during 1983, its actual per-unit increase was only 5.3 per cent, down from nearly 10 per cent in 1978. When you get too big you tend to get sluggish, critics claim.

And jittery. In the fall of 1981, McDonald's fired the agency, Needham, Harper & Steers, whose exceptional ads had done much to create the McDonald's image, and hired the firm of Leo Burnett Co. "An unadulterated disaster," pronounces Dave Vadehra. "McDonald's current breakfast ad is worse than the one they had three years ago."

At one point, worried about negative public perceptions of McDonald's quality, Leo Burnett brought in the redoubtable John Houseman to affirm McDonald's commitment to excellence. But seeing Houseman in McDonald's seemed startlingly incongruous, as if he'd wandered into the wrong commercial and might start growling that McDonald's makes food the old-fashioned way: they *burn* it. The ad had a brief run.

Meanwhile, McDonald's competitors continue to circle, nipping at the McShins of the mammoth company. One vulnerable spot might be menu variety. McDonald's has kept to a relatively simple menu. But Wendy's, for instance, has been touting taco salads, French toast (in a few outlets) and stuffed baked potatoes (of which they sell 600,000 a day); and Burger King recently concluded a $20-million salad campaign on TV.

All the attacks on Mac, however, have not proven fatal, or even particularly dangerous. The No. 1 Bun opened more than 500 new outlets worldwide in 1983 and spent more than $400 million on advertising, $186 million of it on TV. Burger King spent $82.5 million on TV, Wendy's a mere $49.7 million.

And now McDonald's has launched a whole new campaign, replacing the 15-month-old "McDonald's and you" theme with a "more contemporary and upbeat" refrain: "It's a good time for the great taste of McDonald's." Although avoiding the tough comparative approach of its rivals, McDonald's is livening up the proceedings: using break-dancing sequences in some spots and the Puerto Rican pop group Menudo in others.

Some critics question whether the new theme is any zippier than the old. Certainly it lacks the rough-edged panache of Clara Peller's war cry for Wendy's. But even if the new McDonald's campaign is less provocative, it will probably sell a lot more hamburgers. Which is why every gladiator on the burger battlefield will be eyeing the new campaign very carefully. "McDonald's is like sleeping with an elephant," says Burger King's John Weir. "Every time they roll over, you have to watch out."

Finally, you look beyond specific battle plans, sneak attacks and media campaigns to ask, Who's winning the war? The answer, not surprisingly, is—everyone. Sales by the big three are increasing steadily. Hardee's (which acquired the Burger Chef line a while back) is "definitely in an expansion mode," according to a spokesman, and has just launched its first national TV campaign. Arby's is using a homey approach. And The Original Hamburger Stand is endearing itself to cost-conscious folks with its no-frills burgers.

But consider. Once everybody's found the elusive beef—and the pickles and relish and fries—they're going to want something else. Could it be that the biggest winner of all in the burger wars is—Alka-Seltzer? (END)

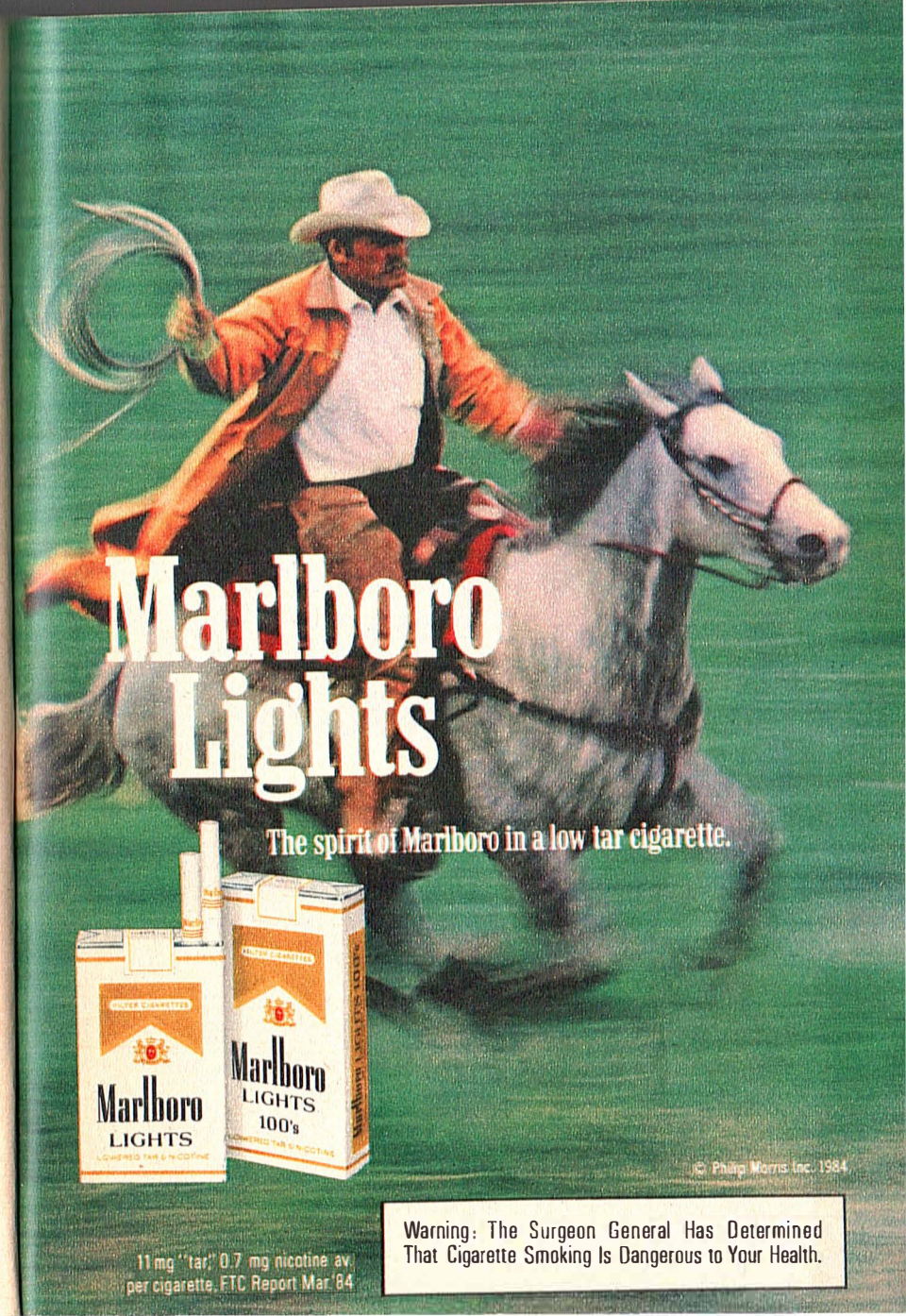

How the simple exchange of information will be turned into an electrifying Olympic event.

Events at 23 separate locations, stretched over 4,500 square miles. Participants from 153 countries, speaking over 50 languages, housed at three Olympic villages. Obviously, the movement of information may be the most intricate and demanding event at the 1984 Los Angeles Olympics.

To meet these extraordinary demands, AT&T has created a highly advanced electronic messaging system. It's an unprecedented combination of computer software and lightwave technologies. Yet it incorporates the same features of reliability and ease of use that the American public has come to expect of its phone system.

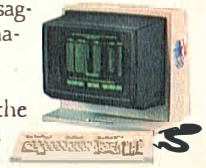

With this unique system, the 50,000 members of the Olympic family will have instant access to all event results and schedules within a minute. Each of them will even have an electronic mailbox, so they can send messages to one another. And the electronic messaging system will give journalists connections from 60 Olympic sites to news bureaus all over the world.

AT&T TELECOMMUNICATIONS SPONSOR 1984 OLYMPICS

At the heart of the system are 12 of our UNIX™ System V-based 3B20 super minicomputers. Linked into one of the world's largest Local Area Networks. One that operates at 10 megabits per second. And WESTERN ELECTRIC® Fiber Optics Products tie over 1,700 Teletype® display terminals and printers into the system.

From data pool to swimming pool, we will always be up for the competition.

AT&T. Applying the technologies of microelectronics, lightwave and software to make the dream of the Information Age a reality.

© 1984 AT&T Technologies, Inc.

AT&T

With huge sums now at stake in selling movies to video, marketers must negotiate as delicately as...

Two Porcupines About to Embrace

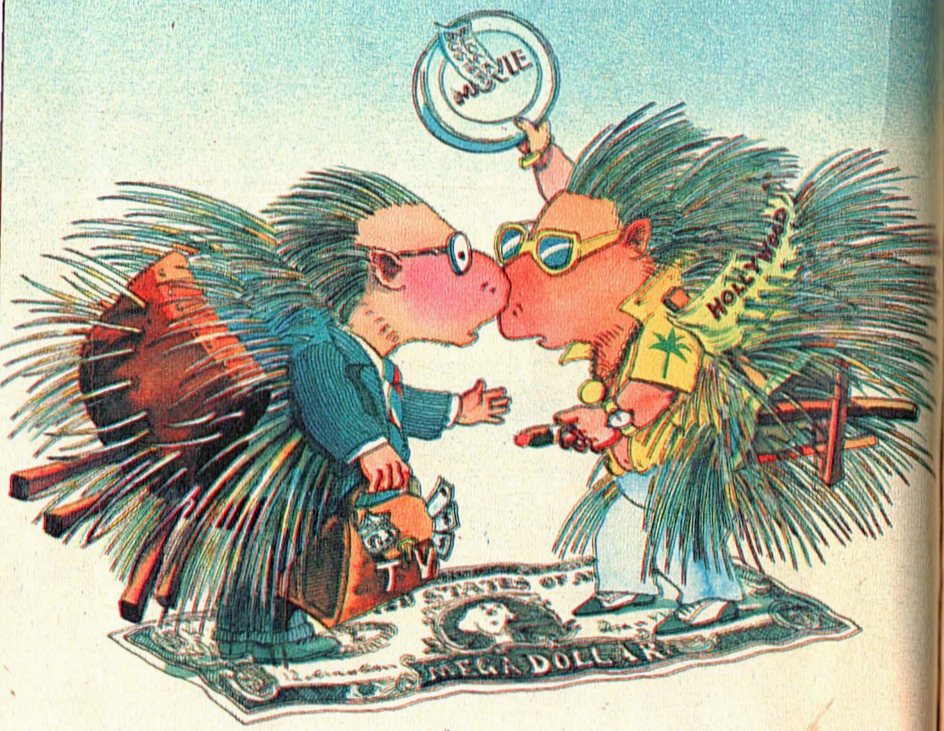

Michael Foreman

By Kenneth Turan

It is a multimillion-dollar enterprise where, as one confounded veteran puts it, "There are no rules and no exceptions." It is so changeable a venture that "nobody really knows how to handle it." "Normal, what's normal?" adds a harried colleague. "I find out every day how much I don't know."

The business in question is officially known as the sale of motion-picture ancillary rights or, in less formal terms, the various ways movies get from the big screen of theaters to the small screen at home: videocassettes, pay-TV systems, the networks, local stations and the rest. It is a process that involves, besides all that money, a raft of arcane terms like made-fors, pre-buys and the ever-popular "proper sequence of windows." And it has become so fearfully complex that even a highly experienced practitioner like Kevin O'Sullivan, chairman of Worldvision Enterprises, Inc., one of the leading distributors of programming to television, wryly notes that "with the proliferation of these technologies, the marketer must go at it like porcupines making love: very carefully."

Sitting in his tasteful mauve-and-gray office in the Century City area of Los Angeles, William A. Shields has the air of a man with a mission. He is executive vice-president, worldwide marketing and acquisitions, for New World Pictures, once owned by exploitation wizard Roger Corman and currently in the process of building itself into major-studio status. Shields' job includes the selling of ancillary rights, and the picture he is concentrating on now, early in January 1984, two months ahead of its March theatrical release, is Stephen King's "Children of the Corn," a bump-in-the-night story of devil worship in the bucolic Midwest. "The projections are very high for this, with a very good upside and a very low downside," he says, meaning that the fact that "every one of Stephen King's pictures to date has done business," coupled with "Corn" 's modest $3-$3.5-million budget, almost assures its fiscal success.

Though "Corn" is not yet in its finished form, that has not hampered Shields from having long since begun his sales routine, the first steps of which are calling up potential buyers in all markets and extolling the virtues of the upcoming product. "The process is the same in each case: you play it up, you screen it, you negotiate it," says David Forbes, a producer's representative and motion-picture marketing consultant. And since this is Hollywood—the only place, as Los Angeles Times film writer Dale Pollock puts it, "where you can conclude a handshake deal over the phone"—much of the negotiating occurs, he says, in a pair of time-honored venues: "the phone and the lunch."

When buyers and sellers of film talk about each potential market, the word they use is "window," the idea being that you maximize the amount of money you get from each window before allowing the film to proceed to the next one; the better the picture is, the longer it takes to get to each succeeding window. The first window after theatrical release is, for obvious reasons, sale to the videocassette market: if you sold to home cable first, clever folk would tape the films themselves and have no need to buy the cassettes.

A phenomenally successful film like "Raiders of the Lost Ark," for instance, didn't get into video until two and a half years after its theatrical release, and only then because it provided a convenient marketing tool for Paramount, which tacked a teaser to the sequel, "Indiana Jones and the Temple of Doom," onto the cassette. On the other hand, sometimes it is advantageous, in Shields' words, "to be as close to the theatrical date as possible, which allows the cassette to feed off the theatrical advertising." "Terms of Endearment" was in VCR format barely two months after winning a slew of Oscars, and "Flashdance" was in cassette five months after its theatrical release.

It is this particular window (which, in general, begins roughly six months after a film's theatrical opening and lasts for six months) that industry savants be- →

continued
lieve holds the key to the fiscal future. "It will overtake cable," Shields says flatly, "as a film's biggest source of revenue after theaters." The VCR population in this country increased in 1983 from 5.4 million units to 9.5 million, and by the end of 1984 it could escalate to 16.5 million, or nearly 20 per cent of all TV households. These figures are reflected in the increasingly large advances motion pictures are getting from cassette manufacturers: $1.6-million was reportedly paid for "Silkwood," $2.7 million for the forthcoming "Santa Claus—The Movie," and an offer of $10 million for the rights to "E.T." was made and turned down.

Despite these large figures, many films are sold to cassette in groups, the prevailing wisdom being, in David Forbes' words, "unless it's 'Gone With the Wind,' you don't take it out by itself." New World put "Children of the Corn" in a package with three other films, none of the others particularly big names, and began shopping it around.

And since those multimillion-dollar figures are advances against future royalties (the studio generally gets between 20 and 30 per cent of the wholesale cassette price), New World was not so much interested in a huge advance as in a company that "had a comprehensive marketing plan, because with this film we feel we will be in overages; in other words, we think our percentage of the total sales will be greater than what we get as an advance." The group finally chosen was Embassy Home Video, one of the industry's pioneers, which had successfully delivered overages on two previous New World pictures.

The next major window is the one for pay-TV services, primarily Home Box Office, with its more than 13.5 million subscribers and 60 per cent of the pay audience, and its main rival, Showtime/The Movie Channel. This is generally a one-year window, and it is in many ways the trickiest to sell. For one thing, the fee negotiated is not an advance against future royalties, as with cassettes, but rather a single-payment license fee (though there often are escalators included in the deal, raising the price if the film does above certain levels at the box office or wins Academy Awards). Also confusing is that while Showtime/TMC and the smaller pay outfits, like ON TV and Prism, buy the rights to some films for a flat fee, they acquire others on a per-subscriber basis. HBO, the industry giant, insists on paying a flat fee and is too big to argue with.

Adding to the complexities is that the pay-cable situation, as Shields explains, "is in such an incredible state of flux right now it makes everything difficult." For a while, HBO, fortified by its unequaled collection of pre-buys (films to which it had purchased the cable rights before the camera rolled), worshiped at the shrine of exclusivity. But then rival Showtime/TMC purchased the exclusive rights to most of Paramount's pictures for the next five years for an estimated half a billion dollars, and suddenly, says Shields, "the philosophy now is to move away from exclusivity," which suited his plan, to sell "Children of the Corn" to both companies, just perfectly.

The negotiations New World entered into with both systems, Shields explains, are not take-it-or-leave-it situations. "It's more like selling a house, a going back and forth. As sellers, we take the tack that this is a picture they must have, and that they have to pay us a license fee that is commensurate. As buyers, they don't want to look too anxious; they're putting up as many obstacles as possible. They question the level of business, they point to films that have done more, they say, 'We're not sure'."

This process can be an arduous one ("You have to have a leather skin," says Jerry Harvey, who, as programming director, buys films for Los Angeles's highly regarded Z Channel), and to flourish in it, it is necessary to be what is known as a good closer. "A lot of times people will get the interest level up but be unable to close all the details of a deal," Shields says. "You can flounder along and forget you have other pictures to sell." Fi- →

Should Senate Proceedings Be Televised?

Some critics claim that allowing TV cameras on the Senate floor would lead to "showboating" and a lack of decorum. Others think the proceedings are intrinsically tedious. Sen. Howard H. Baker Jr. disagrees. He argues the case for video coverage of the Senate at its contentious best.

The Last Laugh?

Imagine a world without poverty, violence ...or the half-hour sitcom. They're facts of life. Right? Well, the prime-time facts are changing. And unless the networks take some different strokes, the happy days of the sitcom, as we know it, may be over for good. Find out why.

Lisa Hartman: Tied in Knots

Knots Landing made her a bona fide prime-time star. The producers love her, and so apparently, do millions of viewers. So what's her problem? Why the discontent? Find out why Ms. Hartman's less than happy with where she's landed...

next week in TV Guide

continued

nally, in early April, a month after the film's release, the sale of "Children of the Corn" to HBO was consummated at a long, three-hour lunch at a restaurant near the New World offices, and very shortly afterward a similar deal was cut with Showtime/The Movie Channel. Was it a memorable moment? "I don't forget any deals that I make," Shields said with finality. Although he won't say how much New World got for "Corn," sources within the industry estimate that HBO and Cinemax paid under $500,000; Showtime/TMC, $350,000; and over-the-air subscription-TV outlets, $100,000—for a total of almost $1 million.

Athough "Children of the Corn" 's 18-month pay-TV window will not begin until January 1985, Shields says plans will already be under way before then for a network-TV sale, a process that has become extremely chancy. Recent evidence suggests that, because of their cassette and pay-TV exposure, blockbuster films no longer draw network viewers the way they used to, the public hungering instead for "made-fors," films that are made by the networks for a TV audience, cost less, feature salable TV stars and get as good or better ratings than their theatrical brethren. While the first network showing of "Jaws" (on ABC in 1979) drew a 39 rating and a 57 share, "Star Wars" ' 1984 network debut (on CBS) drew only a 25.1 rating and a 35 share and was beaten by the ABC TV-movie "Lace." A theatrical movie, ABC Entertainment president Lewis Erlicht has said, has become "like watching people swallow fish; it just doesn't play any more." From the other side of the table, Ned Tanen, former head of Universal Pictures, agrees that "the network-TV business is nonexistent unless you have a movie they want—Burt Reynolds or Clint Eastwood. Otherwise you can't *give* it to them."

New World's Shields is well aware of this trend, but he also knows how fast trends can reverse. "The networks are second- and third-guessing themselves now; like the other ancillary markets, they're in a fast-changing position," he explains. "Some people are convinced 'made-fors' are better, but a couple of big theatrical features could change that philosophy."

After the potential network sale, "Children of the Corn" will be made available to local TV stations in a process still called syndication even though genuine syndication, developed in the 1950s to enable local stations to actually underwrite the cost of series production, is no longer in vogue. Many of the major studios have an entire subsidiary organization devoted to this kind of distribution, but New World sends its films out through Worldvision, which takes as its fee a percentage of the revenue it collects.

By general agreement, the Nation's local stations are divided into some 250 markets, from biggies like New York to the likes of Dothan, Ala., and, according to Worldvision chairman Kevin O'Sullivan, "If we went around schlepping one movie at a time, we'd be wasting time and energy." So films are sold in groups as large as 30, and since it takes time to assemble a package that sizable, a picture may have to stay on hold for two or three years, "waiting to get on the streetcar."

It used to be that this kind of syndication was the end of the line for a movie, and the window could last five years, 10 years or longer, but now, says O'Sullivan, new technologies have given these films the potential for extended life. They can ping-pong back and forth among competing media, going back to pay-cable, for instance, after syndication. In response to that situation, companies like Worldvision are attempting to build uniform, nationwide expiration dates into their contracts so that one outstanding license to a station in Paducah, Ky., can't hold up a major sale.

"If you're not analytical and objective in studying your markets, you may miss one somewhere," O'Sullivan explains. "I've been in this business a long time, and it's really getting wild. Nobody knows where the hell this thing is going to be in 10 years. It's like throwing cold cuts to a lion; it's an insatiable maw." END

How to pick a package deal

and a bundle of ways to get the best of your Post Office.

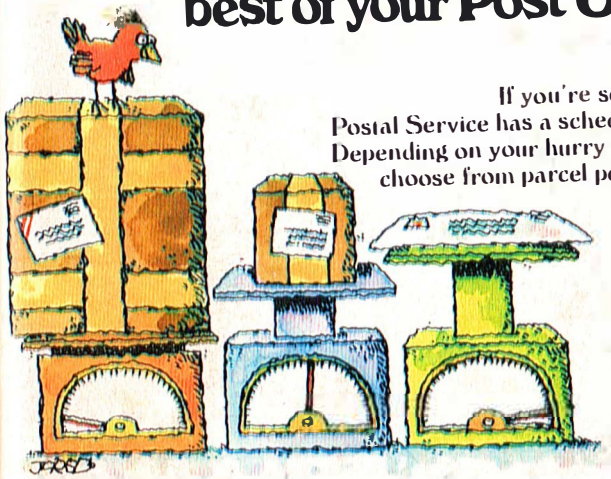

If you're sending a package, the Postal Service has a schedule that will fit yours. Depending on your hurry and budget, you can choose from parcel post, Priority Mail™ or Express Mail® overnight delivery service. Your package will arrive on time. And no matter which option you select, you'll be able to send a bundle without spending one.

How to deliver a one-liner.

Post cards are a fast, easy, inexpensive way to send a message. Whether you're writing home about your vacation, or taking care of important business, a post card can do it for only 13¢. You can find post cards with pictures of just about anything, or you can use our convenient pre-stamped Postal Cards. So think about post cards the next time you need to drop someone a line.

© USPS 1984

We'll help you get our best.

U.S. Gov't Report

Carlton Box 100's
1 mg. tar, 0.1 mg. nic.

Warning: The Surgeon General Has Determined That Cigarette Smoking Is Dangerous to Your Health.

Compare to your brand

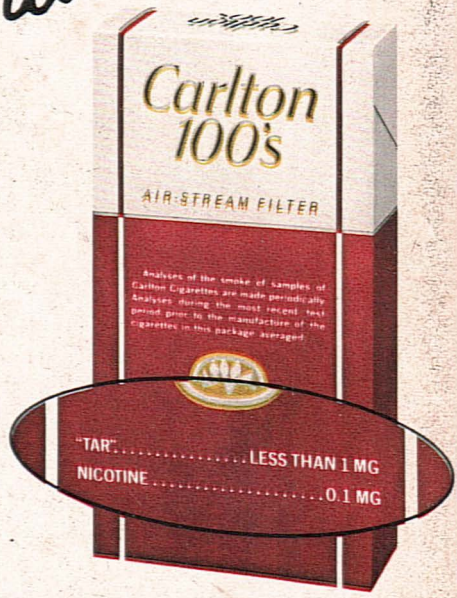

Box King—lowest of all brands—less than 0.01 mg. tar, 0.002 mg. nic.

Carlton is lowest.

U.S. Gov't Report—no brand lower than Carlton Box King—less than 0.5 mg. tar, 0.05 mg. nic.

Box: Less than 0.5 mg. "tar", 0.05 mg. nicotine; 100's Box: 1 mg. "tar", 0.1 mg. nicotine av. per cigarette, FTC Report Mar. '84.